Morning Daily Herald.

15 CENTS A WEEK. ALBANY, OREGON, SATURDAY, AUGUST 31 1889. VOL. [illegible]—NO. 235

FOR PURE DRUGS,

TOILET AND FANCY GOODS

—GO TO—

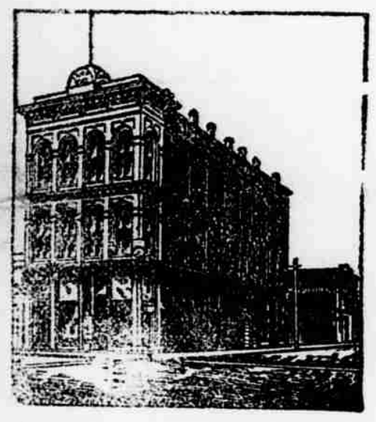

G. L. BLACKMAN

Successor to E. W. Langdon

—DEALER IN—

Drugs, Paints Oils

Perfumery and toilet articles also a full line of books and stationery, periodicals, etc. ☞ Prescriptions carefully compounded

IN ODD FELLOW'S TEMPLE

Albany Oregon

—HE ALSO CARRIES—

The Finest Line of Pianos and Organs in the Willamette Valley.

CALL AND EXAMINE HIS STOCK.

L. E. BLAIN

The Leading Clothier,

Carries the Largest Line of Men's and Boys' Clothing, Furnishing Goods, Etc. in the Willamette Valley.

SUITS MADE TO ORDER

In His Merchant Tailoring Department.

FOSTER BLOCK, ALBANY

LUMBER! LUMBER

—THE—

BULKLEY & HEALD LUMBER COMPANY.

HUDSON, OR.

☞ Are now prepared to furnish lumber in car-load lots in Albany. Write for prices to us at, DRAIN, DOUGLAS CO. OREGON.

Hopkins & Saltmarsh.

CHEAPEST PLACE IN TOWN.

—DEALERS IN—

Stoves, Tin, Sheet Iron and Copperware, Pumps Iron Pipes and all kinds of Plumbing Goods. Agents for the Celebrated

ON TIME

Cooking and Heating Stoves, the best stove for the least money ever sold in this city. Give them a call at the Pierce Block, North First Street. Albany, Oregon.

JULIUS JOSEPH

Manufactauer of Choice Cigars

—AND DEALER IN—

FINE IMPORTED AND KEY WEST

Cigars, Plug and Smoking Tobaccos, Meerschaum and Briar Pipes, a full line of Smokers' Articles. Also dealer in

CALIFORNIA AND TROPICAL FRUITS.

Next door to Pfleiffer's candy store, Albany, Oregon.

SPECIAL NOTICE.

DR. W. C. NEGUS,

Graduate of the Royal College of London, England, also of the Bellevue Medical College.

The Dr. has spent a lifetime of study and practice and makes a specialty of chronic diseases, removes cancers, scrofula enlargements, tumors and wens, without pain or the knife. He also makes a specialty of treatment with electricity. Has practiced in the German French and English hospitals. Calls promptly attended day or night. His motto is

"GOOD WILL TO ALL."

☞ Office and residence Ferry street, between Third and Fourth.

9,999.00 IN GOLD

To Be Given Away.

Cut out this advertisement and send it J. LAHMER & CO., Nurserymen, Toronto, Canada, with 14 three-cent Canadian, or 21 two-cent American postage stamps, and they will send you by mail (postpaid) in good time for planting in April or May next, your choice of any one of the following collection of plants, and enter your name in competition for the $9,999.00 in gold that they are giving away in order to introduce their nursery stock.

Collection of Plants

No. 1—2 hardy roses.
No. 2 2 hardy climbing roses,
No. 3—2 overblooming roses for house culture.
No. 4—2 dahlias,
No. 5—10 gladiola.
No. 6—3 hardy grape vines.
No. 7 —8 raspberry plants, 4 each black and red.
No. 8—20 strawberry plants, 4 choice kinds.
No. 9—5 very choice plants four house culture.
No. 10—5 cherry currants (red).
No. 11—5 Lees prolific currants (black)
No. 12 5 white grape currants

All letters with this advertisement enclosed along with stamps for any one or more collections of plants, will be numbered as they come to hand, and the senders of the first thirteen hundred will receive gifts as follows:

1st —	$250	The next 20,	$10 each.
2nd —	100	The next 40,	$5 each,
3rd -	50	The next 415,	$2 each.
4th —	30	The next 820,	$1 each.
5th	20		

After 50,000 letters have been received, the senders of the next 1,100 letters will receive gifts as follows:

1st	$225	Next 10,	$15 each
2nd —	135	Next 15,	$10 each
3rd -	75	Next 40,	$5 each
4th -	50	Next 470,	$2 each
5th—	25	Next 500,	$1 each

After 100,000 letters have been received, the senders of the next 1,000 letters will receive gifts as follows:

1 and 2 . .	$100 each	Next 5.....	$20 each
3, 4 and 5 .	75 each	Next 15.....	10 each
6, 7 and 8. .	50 each	Next 364.....	3 each
9, 10, 11, 12.	25 each	Next 603.....	1 each

After 150,000 letters have been received the senders of the next 1,000 letters will receive gifts as follows:

1.....	$100 each	Next 10.....	$20 each
2.....	75 each	Next 25.....	10 each
3 and 4.....	50 each	Next 585	2 each
Next 5.....	25 each	Next 470....	1 each

Any person may send any number of times for any of the above collections If 5 cents in stamps extra is sent, we will send in June next a printed list of the names of all persons who are entitled to gifts.

We make this liberal offer to readers of the HERALD, knowing it will not pay us now, but our object is to introduce our stock and build up a trade Our mailing points are Toronto and Shrubmount, Ont., Rochester, N. Y., Louisville, Ky., Plainesville, O., and Chicago, Ill., and we will guarantee all stock to reach our customers in good condition. We employ no agents, but deal direct with customers, and can sell and deliver stock to any part of the United States or Canada a about one-half the price charged by other nurserymen, through agents. Remember we will not be undersold by any reliable firm. Send us a list of wants and we will quote you prices; or 10 cents for a hand ome illustrated catalogue which you may deduct from your first order. Address all letters

J. LAHMER & CO.,
Nurserymen.
TORONTO, CANADA.

WANTED.

THOSE WISHING A FIRST-class piano, sewing machine, the latest music or artists' materials, will find a bargain by calling at Mrs. B. Hyman's. The pianos are fully guaranteed for five years. The best pianos made to stand the climate of the Pacific coast. The New American Sewing Machine will please most fastidious. Painting and music lessons given there. Stamping, Embroidery and Dressmaking done to order. No. 115 1st St., Albany, Or.

H. F. MERRILL,

Banker,

ALBANY, OREGON

Sells exchange on New York, San Francisco and Portland.

Buy notes, state, county and city warrants. Receive deposits subject to check. Interest allowed on time deposits

Collections receive prompt attention

Correspondence solicited.

☞ Office hours from 8 A. M. to 5 P. M

Agent for reliable fire and marine insurance companies.

ALBANY

Collegiate Institute,

ALBANY, OREGON

1888.....1889

A Full Corps of Instructors to

Classical, scientific, literary, commercial and normal classes Courses of study arranged to meet the needs of all grades of students. Special inducements offered to students from abroad. Tuition ranges from

$5.50 to $12.50 Per Term.

Instrumental instruction in music will be given by Miss Laura Goltra.

Board in private families at low rates, and rooms for self boarding at small expense. A careful supervision exercised over pupils away from home.

For circulars and full particulars, address the president,

REV ELBERT N. CONLIT,
Albany, Oregon.

Try Conn Bros Lap rose 5 cent Havana cigars.

ROYAL

BAKING POWDER

Absolutely Pure.

This powder never varies. A marvel of purity, strength and wholesomeness. More economical than the ordinary kinds and cannot be sold in competition with multitude of low test, short weight alum or phosphate powders Sold only in cans. ROYAL BAKING POWDER Co., 106 Wall st., N. Y.

D W CROWLEY & Co., Agents, Portland, Oregon.

PHYSICIAN

W H. DAVIS, M. D. PHYSICIAN AND surgeon. Can be found at his office room in Strahan's block, First street, Albany Oregon.

DR C. CHAMBERLIN, HOMEOPATHIC physician and surgeon. Office, corner Third and Lyon streets, Albany, Oregon. Office hours, mornings, 8 to 9 and 12 to 1 and after 6 in evenings.

G. W. HASTON, PHYSICIAN AND SURgeon, Albany, Oregon

M. H. ELLIS, PHYSICIAN AND SURgeon, Albany, Oregon.

C. C. KELLY, PHYSICIAN AND SURgeon Albany, Oregon, office in Pierce's new block Office hours, from 8 A. M. to 4 P. M.

A. J. ROSSITER, VETERINARY SURgeon, graduate of Ontario veterinary college and member of the Ontario veterinary medical society, is prepared to treat the diseases of all domesticated animals on scientific principles. Office at Ans Marshall's livery stable. Residence 4th and Calapooia streets, Albany, Oregon.

DR. I. W. STARR, PHYSICIAN AND Surgeon, late of Brownsville, Or. Office in the Strahan-Pearce block upstairs in the rear rooms on the hall. Calls promptly attended to in city or country.

DR. R. KOLDEWAY, VETERINARY SURgeon, Albany, Oregon—Graduate of German and American colleges.

DR. E. A. MCALISTER—HOMEOPATHIC PHYsician and surgeon. Has removed his office into Crawford's block. All calls promptly attended to.

DR G. A. WHITNEY, PHYSICIAN AND surgeon. Graduate of Bellevue Hospital Medical College, New York City. Diseases of women a specialty. Office in Froman's brick, Albany Oregon.

ATTORNEYS.

D. M. N. BLACKBURN. G. W. WRIGHT.

BLACKBURN, & WRIGHT ATTORNEY AT Law, Albany, Oregon. Office in Odd Fellow's Temple. Will practice in all courts of the state, and give special attention to all business.

WOLVERTON CHARLES E. ATTORNEY at Law, Albany, Or.—Office in rooms 13 and 14, Foster's Block, over L. E. Blain's store.

J. K. WEATHORFORD, ATTORNEY AT law, Albany, Oregon.—Office in Odd Fellow's Temple. Will practice in all the courts of the state, and give special attention to all business.

H. EWERT, PRACTICAL WATCHMAKE and jeweler, Albany, Oregon.

Land Surveying.

PARTIES DESIRING SURVEYING DONE CAN OBtain accurate and prompt work by calling upon ex-county surveyor F. T. T. Fisher. He has complete copies of field notes and township plats, and is prepared to do surveying in any part of Linn county. Postoffice address Millers Station, Linn county, Oregon.

C B. WINN, AGENT FOR THE LEADing fire, life and accident insurance companies.

For Rent.

FURNISHED ROOMS TO RENT. AT THE City Restaurant.

THAT HACKING COUGH CAN BE so quickly cured by Shiloh's Cure. We guarantee it. Foshay & Mason.

FOR RENT—A COMMODIOUS STORE 25x50. An A 1 location. Small stock and fixtures for sale, Address or call on Ashby & Dickinson, Albany, Or.

FOR SALE A YOUNG DRIVING MARE, well broke and gentle, Inquire of F. M French.

WANTED—A YOUNG MAN DESIRES A situation as a carpenter Address Geo. Sandman, Albany Postoffice.

Drain tile for sale.

A GOOD SUPPLY OF FIRST CLASS drain tile for sale at the Eage brick and tile factory East of Albany near Knox Butte. Call at the factory or address Propst & Huston, Albany Oregon

NOTICE IS HEREBY GIVEN THAT PRoperty owners are required by ordinance to cut down and remove all thistles and other noxious weeds growing upon their premises, and upon the street adjoining thereto, within the city limits of Albany. Those failing to do so will be liable to a fine of $5.

By order of the Marshal,
J. N. HOFFMAN

ALBANY, June 28, 1889.

ALBANY MEAT MARKET

JAMES A. PIPE, Prop.

First Street

The best of fresh and corned beef, veal, pork and mutton. The city kept constantly on hand

Another man's doom sealed by smoking silk kots. Why not go to Conn Bros. and buy yourself a good cigar They keep the best in town.

FROM THE STATE CAPITAL.

Articles of Incorporation and Appointments by the Governor.

SALEM, Aug 30.—The following articles of incorporation were filed with the secretary of state to-day: [illegible] and Nehalem Railway; object, separate [illegible] graph line from a point the month of Millton creek at Scappoose bay, Columbia county, to a point at or near mouth of Oak Ranch creek on Nehalem river, in same county. Principal place of business, Portland; capital stock, $250,000. James Markle, Jr., E. J. Jeffrey, J. C. Carson, A. Kinney, G. Rockwell, D. C. McKercher, H. Alger and F. A. Moore are incorporators.

The Carbon Center Lead and Silver Mining Company; object, to do general mining business in Territory of Idaho. Capital stock, $1,000,000; principal place of business, Portland. Geo. J. Long, Nathan Elliott, Gerald Robertson, R. W. Emmons and D. W. Burnside, incorporators.

F. D. Chamberlain, Portland; J. W. Rayburn, Corvallis; T. J. Wallace, Albany; George Shearer, Prairie City, Grant county; P. O. Chilstrom, Forest Grove, Washington county, have been appointed notaries public.

THE MARKETS.

The Daily Report of the Markets of the World.

LIVERPOOL, Aug. 30.—California cargoes, off coast, 3513; prompt shipment, 3419; wheat futures No. 1 Calafornia, 7.11¼ Aug.; 6.11¼ Sept.; 71 Oct.; 6.11½ Nov. and Dec.; 6.11¼ Jan.

PARIS, Aug. 30, 4:30 P. M.—Spot wheat; flour steadier.

NEW YORK, Aug. 30.—Grain freight to Liverpool by steam, 4c; wheat opened 85 Aug; 84¼ Sept.; 85 Oct.; 87¼ Dec.; noon—84½ Aug.; 84¼ Sept.; 84¾ Oct.; 87¼ Dec.

CHICAGO, Aug. 30.—Wheat receipts, 539,000; shipments, 477,000 bushels. Wheat opened, 77¼ Aug.; 77¼ Sept.; 78⅞ Dec.; 82¾ May. Noon—77⅞ Aug.; 77½ Sep.; 77⅝ Oct.; 78⅞ Dec.; 82⅞ May.

SAN FRANCISCO, Aug. 30.—Receipts, 15,500 ctls. wheat; 28,000 qtl. flour; 4000 ctls. oats; 3200 sks. potatoes; 8400 ctls. barley.

Chartered spot for Corkuk, Havre or Antwerp; br. sh. Thatatta, iron, 1748@37½; sch. Geo. C. Perkins, lumber, Sound to West coast.

Wheat—The spot market is dull weak, in sympathy with Liverpool advices; No. 1 shipping 127½; option weak: sales, No. 1 white, buyer year, were 100 tons @ 1.36⅞ and 600 tons @1.37½; buyer season 1.41⅛; seller year, new, 1.28¼.

Barley—Easier feeling; offerings larger; quote choice feed, 67½; options neglected.

Oats—Business is quiet but prices rule steady at 112½@115 for choice feed, 110 for No. 1 and 100@107½ for poorer grades.

Bags—Easy; demand, slow; quoted nominally at 6½c for Calcuttas.

Millstuffs weak and tending lower; bran, Oregon, $12.50 @ $13.00; middlings $13.50 @ 14.00 per ton.

NEW YORK, Aug. 30—Wheat closed 84½; Aug. 84; Sept. 84⅝; Oct. 85¾; Nov. 86 ⅞; Dec. 87⅞.

CHICAGO, Aug. 30. — Wheat closed 77 Aug; Sept. 77⅓; Oct. 70½; Dec. 82⅜; May.

SAN FRANCISCO, Aug. 30, P. M.—Wheat buyers year opened at 136⅞; closed 137⅛. Buyer's season 141⅝; seller's year, new, 128½.

BEERBOHM GRAIN REPORT.

LONDON, Aug. 30.—Weather fine; floating cargoes very slow; cargoes on passages rather easier; spot trade paralyzed.

LIVERPOOL, Aug. 30.—Spot wheat depressed; California 6-9 and 7-9; No. 1 Bombay 7½; Red Winter 617¾.

RETURNED WITH A MESSAGE.

A Carrier Pigeon's Long Flight Over the Pacific Ocean.

SAN FRANCISCO, Aug. 29.—George T Marsh, a curio merchant of this city, who sailed for Japan on the Arabic last Thursday took three pigeons with him, with the object, not only of testing their endurance but also of settling the point of whether a carrier dove could fly over a great expanse of water. Tuesday night one of these doves returned to this city. Securely fastened to its leg was a message from Mr. Harsh. It is thought that the pigeon was let go when the steamer was about a thousand miles out to sea.

INSURE.

Julius Gradwohl calls the attention of the citizens of Albany to insure before it is too late. He represents seven insurance companies to carry a capital of $76,000,000, with a cash deposit in the state of Oregon of $350,000.

Farmers who have spent the entire year in producing a crop of wheat should run no risks now, but promptly get insurance upon the crop and guard against fire, for if they lose their crop by fire, it is a calamity to the whole community as well as an irreparable injury to them.

Seattle, Ellensburg, Vancouver and Spokane Falls has nothing to do with our companies; the losses will all be paid and still we are ready for business, the same as after the Chicago fire.

PACIFIC COAST INTEREST.

An Interesting Decision in a Timber Land Contest Case.

WASHINGTON, Aug. 29.—First Assistant Secretary Chandler of the interior department, has reversed the decision of the commissioners of the general land office in the case of the United States vs. William Kellum, entryman, and Charles W. Maykar as transferee, holding for cancellation Kellum's timber land entry for land in section 30, township 8 North, range 3 West, Oregon City land district. The case came up on appeal of defendants. The local land officers had decided in favor of the entryman and transferee, but the general land commissioner overruled them, alleging that the land was fit for agricultural purposes, and therefore not subject to entry under the timber culture law. Assistant Secretary Chandler says that after an examination of the records and testimony in the case, he is of the opinion that appellants have, by a preponderance of testimony, shown that the tract in controversy is valuable chiefly for timber, but unfit for cultivation, and that only about eight acres of said land, if cleared, would be fit for cultivation or ordinary agricultural purposes, owing to its precipitous, rocky and broken surface.

PENSIONS GRANTED.

Pensions have been granted the the following persons in Oregon: Original invalid, Erastus Kidder; original widow, etc, Elvira Oakley, formerly wife of Edward Chattin.

TELEGRAPHIC FLASHES.

The president has not yet decided upon calling an extra session.

An unsuccessful attempt has been made to blow up the Jackson, Mich., prison.

Thirty-three Chinamen were arrested in Baltimore for playing fan tan.

Bad whisky caused a riot at a negro jubilee meeting at Lockesburg, Ark., during which several were fatally shot.

Milwaukee is crowded with strangers who have come to attend the annual encampment of the G. A. R., which is open.

It is said that the republic of Hayti objects to Frederick Douglass being sent to that country as a minister of the United States because of his color, they desiring to have a white man instead.

Four tramps were put up for sale at auction yesterday at Moberly, Mo., two bringing $2 each, one 75 cents and the other finding no purchaser. These sold must serve their purchasers four months.

VALUABLE CLAY.

A Mine of Earth Used by Paper Manufacturers

New York Telegram.

A manufacturer who, when a boy, had worked in a paper factory, and had thus become familiar with the clays used for sizing and weighting paper, was riding along a new road in St. Lawrence county, when he noticed a peculiar formation of soft white rock through which the road passed for some distance. Taking a sample, he examined it carefully under the microscope, and found that it was fibrous, and evidently peculiarly adapted to paper making. He then had tests made by manufacturers, who reported so favorably that he bought the land and began mining. He is now shipping over 100 tons a day, and his product is rapidly displacing the clays formerly used, as its fibrous nature makes it part of the warp and weft of the paper, instead of sizing only. No other such deposit is at present known in the country.

Disarming an Unseen Foe.

"This was sometime a paradox," as Hamlet says. Since, however, the people of America and other lands have been enabled to pit Hostetter's Stomach Bitters against that unseen foe, malaria, it is no longer a paradox, but an easy possibility. Whatever malaria evolves its misty venom to poison the air, and decaying unwholesome vegetation impregnater the water, there, in the very stronghold of miasma, is the auxiliary potent to disarm the foe and assure efficient protection. Fever and ague, bilious remittent, dumb ague and ague cake, no matter how tenaciously they have fastened their clutch on the system, are first forced to relax their grasp and eventually to abandon it altogether. But it is preventive force that should chiefly recommend the Bitters to persons dwelling in malaria-cursed localities, for it is a certain buckler of defence against which the enemy is powerless. Cures, likewise, dyspepsia, rheumatism, kidney and billious ailments.

California Cat-K-Cure.

The only guaranteed cure for catarrh cold in the head. hay fever, rose cold, catarrhal deafness and sore eyes. Restore the sense of taste and unpleasant breath, resulting from catarrh. Easy and pleasant to use. Follow directions and a cure is warranted, by all druggists. Send for circular to Abictine Medical Company, Oroville, Cal. Six months' treatment for $1; sent by mail. $1 10. For sale by Foshay & Mason.

A fine gold watch, full jeweled and guaranteed, for $30 cash, at F M French's, the corner Jewelry Store.

MEXICO'S EXPORTS.

Trade Between Mexico and the United States.

G. W. Hunford's Monthly Letter.

In collecting statistics dealing with Mixican affairs we are hindered in securing complete accuracy by the fact that a great deal of merchandise is transported between the countries by rail and taken across the border without becoming a matter of record. Consequently the amount represented by statistics must be added to very largely. Cortez knew Mexico as the land of gold and precious metals, and this is the most prominent feature in modern Mexican affairs, but the resources of the country in metals are by no means exhausted; in fact we are safe in saying that the development has just begun. Mexico naturally looks to the United States, being the nearest, for what we can send her in manufactured goods, and while we do fully two thirds of the business of Mexican exports and imports, we should do even more than this, and it will become vastly more important in future as the volume increases; this increase being very noticeable, as for instance: The total Mexican exports increased from $330,000,000 in '86 to $390,000,000 in '87. Of this amount $26,000,000 of the exports of '87 were precious metals, $13,125,000 coming to the United States, nearly $9,000,000 being sent to Great Britain, and the third largest amount—$3,500,000—going to France. Spain, the country that gave Mexico its language and many of its characteristics, only received $500,000 worth of the total exports of Mexico for 1887. The country is beginning to do its mining according to modern principles. Where placer mining was a method followed in former years, the crushel and hydraulic pump are now developing mines in districts which were formerly thought to be barren and worthless. Not only is she famous for metals, but she grows vast quantities of coffee, jute, and many kinds of grasses, and exports many kinds of wood for building and cabinet work, and some india rubber. Copper also promises to become a leading export, and Chili and the Lake Superior region, in the United States, will probably have a strong rival before long.

SCRAPS OF SCIENCE.

New tools for cutting purposes should be rather hard than soft, as the temper will be reduced by wear.

An espalier pear tree at Pollet, France, was planted in 1580, and is now the oldest in Europe. It spreads 1[illegible] feet, its stem is three feet through, and it still bears 3,000 to 4,000 pears yearly.

A laboratory intended mainly for the study of bacteria in milk is to be established in Berlin. Infant mortality is known to be largely due to unwholesome milk, which can be rendered harmless by destroying the germs.

The highest pressure used to drive a water-wheel is claimed by a valley near Grenoble, France, where a turbine ten feet in diameter has been operated since 1875 with a head of 1638 feet. A flow of about seventy-five gallons of water per second gives a force of 1500 horse-power.

Some experiments lately made at the Royal Polytechnic School at Munich show that the strength of camel-hair belting reaching 6315 pounds per square inch, The camel-hair belt is unaffected by acids.

The total length of the submarine cables at present in use is given by an Austrian paper at 113,031 miles. Of this length 102,531 miles belong to various cable companies and 10,500 miles are government property.

The deepest ocean soundings were recently made by the British surveying ship Egeria, the one depth being 4295, the other 4430 fathoms (about equal to five English miles). The first sounding was made in latitude 24 deg. 37 min. south, longitude 175 deg. 8 min. west, the last sounding some twelve miles to the south.

According to Gollner's numerical scale for the hardness of metals, ranging over eighteen degrees the following is the order in which this quality places them, beginning with the least, pure soft lead, followed successfully, by pure tin; pure hard lead; soft tempered copper; pure soft copper, cast; soft Babbit metal, having copper eighty-five, tin ten, zinc five; tempered cast iron; fibrous wrought iron; fine grained, light gray cast iron; strengthened cast iron, 0.1 turnings; soft iron, with 0,15 of carbon; untempered steel, with 0.96 carbon; crucible steel, tempered and drawn to blue; crucible steel, tempered and drawn violet or orange; crucible steel, tempered and drawn steel color; hard bronze for bearings; cast crucible steel of glassy hardness. Pointed cylinders are made from each of the metals of this scale, and these points are used for testing the hardness of other metals, being for this purpose drawn a certain number of times over the polished surface of the latter.

Durno's Catarrh Snuff.

Sure cure for sore eyes, deafness, headache, and the worst forms of catarrh in the head and throat. Price 25 cents. So'd by Foshay & Mason, Albany, Oregon.

A Fine gold watch, full jeweled and guaranteed, for $30 cash, at F. M. French's, the Corner Jewelry Store