Morning Daily Herald.

FisherLP 21 Merch'tEx

CENTS A WEEK. ALBANY, OREGON, SUNDAY, AUGUST 25 1889. VOL. IV.—NO. 230

FOR PURE DRUGS,

TOILET AND FANCY GOODS

——GO TO——

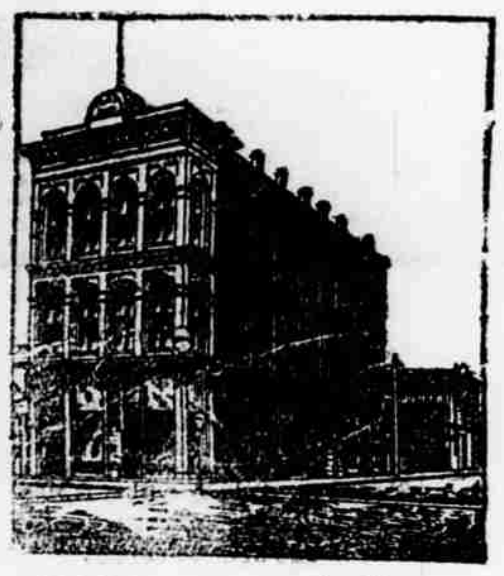

G. L. BLACKMAN.

(Successor to E. W. Langdon

——DEALER IN——

Drugs, Paints, Oils

Perfumery and toilet articles also a full line of books and stationery, periodicals, etc. ☞ Prescriptions carefully compounded

IN ODD FELLOW'S TEMPLE

Albany Oregon

——HE ALSO CARRIES——

The Finest Line of Pianos and Organs in the Willamette Valley.

CALL AND EXAMINE HIS STOCK.

L. E. BLAIN

The Leading Clothier.

Carries the Largest Line of Men's and Boys' Clothing, Furnishing Goods, Etc. in the Willamette Valley.

SUITS MADE TO ORDER

In His Merchant Tailoring Department.

FOSTER BLOCK, ALBANY

Hopkins & Saltmarsh.

CHEAPEST PLACE IN TOWN.

——DEALERS IN——

Stoves, Tin, Sheet Iron and Copperware, Pumps Iron Pipes and all kinds of Plumbing Goods. Agents for the Celebrated

ON TIME

Cooking and Heating Stoves, the best stove for the least money ever sold in this city. Give them a call at the Pierce Block North First Street. Albany, Oregon.

JULIUS JOSEPH

Manufactauer of Choice Cigars

—AND DEALER IN—

FINE IMPORTED AND KEY WEST

Cigars, Plug and Smoking Tobaccos, Meerschaum and Briar Pipes full line of Smokers' Articles. Also dealer in

CALIFORNIA AND TROPICAL FRUITS.

Next door to Pfeiffer's candy store, Albany, Oregon.

SPECIAL NOTICE.

DR. W. C. NEGUS

Graduate of the Royal College of London, England, also of the Bellevue Medical College.

The Dr has spent a lifetime of study and practice and makes a specialty of chronic diseases, removes cancers, scrofula enlargements, tumors and wens, without pain or the knife. He also makes a specialty of treatment with electricity. Has practiced in the German French and English hospitals. Calls promptly attended day or night. His motto is

"GOOD WILL TO ALL."

☞Office and residence Ferry street, between Third and Fourth.

9,999.00 IN GOLD To Be Given Away.

Cut out this advertisement and send it J. LAHMER & CO., Nurseryman, Toronto, Canada, with 14 three-cent Canadian, or 21 two-cent American postage stamps, and they will send you by mail (postpaid) in good time for planting in April or May next, your choice of any one of the following collection of plants, and enter your name in competition for the $9,999.00 in gold that they are giving away in order to introduce their nursery stock.

Collection of Plants

No. 1—2 hardy roses.
No. 2 2 hardy climbing roses,
No. 3—2 overblooming roses for house culture.
No. 4—2 dahlias.
No. 5—10 gladiola.
No. 6—3 hardy grape vines.
No. 7—8 raspberry plants, 4 each black and red.
No. 8—20 strawberry plants, 4 choice kinds.
No. 9—5 very choice plants four house culture.
No. 10—5 cherry currants (red).
No. 11—5 Lees prolific currants (black)
No. 12 5 white grape currents

All letters with this advertisement enclosed along with stamps for any one or more collections of plants, will be numbered as they come to hand, and the senders of the first thirteen hundred will receive gifts as follows:

1st	—$250	The next 20, $10 each.
2nd	— 100	The next 40, $5 each.
3rd	50	The next 415, $2 each.
4th	— 30	The next 820, $1 each.
5th	25	

After 50,000 letters have been received, the senders of the next 1,100 letters will receive gifts as follows:

1st	$225	Next 10, $15 each
2nd—	135	Next 15, $10 each
3rd—	75	Next 40, $5 each
4th	50	Next 470, $2 each
5th—	25	Next 500, $1 each

After 100,000 letters have been received, the senders of the next 1,000 letters will receive gifts as follows:

1 and 2	$100 each	Next 5 ......$20 each
3, 4 and 5	75 each	Next 15 ..... 10 each
6, 7 and 8	50 each	Next 364 ...... 2 each
9, 10, 11, 12	25 each	Next 693 ... 1 each

After 150,000 letters have been received the senders of the next 1,109 letters will receive gifts as follows:

1	$100 each	Next 10 ...... $20 each
2	75 each	Next 25 ...... 10 each
3 and 4	50 each	Next 555 2 each
Next 5	25 each	Next 479 .... 1 each

Any person may send any number of times for any of the above collections. If 5 cents in stamps extra is sent, we will send in June next a printed list of the names of all persons who are entitled to gifts.

We make this liberal offer to readers of the HERALD, knowing it will not pay us now, but our object is to introduce our stock and build up a trade. Our mailing points are Toronto and [illegible], Ont., Rochester, N. Y., Louisville, Ky., Painesville, O., and Chicago, Ill., and we will guarantee all stock to reach our customers in good condition. We employ no agents, but deal direct with customers, and can sell and deliver stock to any part of the United States or Canada at about one-half the price charged by other nurserymen, through agents. Remember we will not be undersold by any reliable firm. Send us a list of wants and we will quote you prices; or 10 cents for a hand some illustrated catalogue which you may deduct from your first order. Address all letters

J. LAHMER & CO.,
Nurserymen
TORONTO, CANADA.

WANTED.

THOSE WISHING A FIRST-class piano, sewing machine, the latest music or artists' materials, will find a bargain by calling at Mrs. B. [illegible] The pianos are fully guaranteed for five years. The best [illegible] the climate of the Pacific coast. The New American Sewing Machine [illegible] most [illegible] music lessons given [illegible] done to order. No. [illegible] Or.

PALACE MEAT MARKET

JAMES V. PIPE, Prop.

[illegible] Albany

[illegible] on hand.

Another man's doom sealed by smoking stickers. Why not go to Conn Bros. and buy yourself a good cigar They keep the best in town.

Green peas, cabbage, cauliflower, onions, celery, pie plant, fresh, at Brownell & Stanard.

ROYAL BAKING POWDER Absolutely Pure.

This powder never varies. A marvel of purity, strength and wholesomeness. More economical than the ordinary kinds and cannot be sold in competition with multitude of low test, short weight alum or phosphate powders Sold only in cans. ROYAL BAKING POWDER Co., 106 Wall st., N. Y.

D. W CROWLEY & Co., Agents, Portland, Oregon.

PHYSICIAN

W. H. DAVIS, M. D. PHYSICIAN AND surgeon. Can be found at his office room in Strahan's block, First street. Albany Oregon.

DR C. CHAMBERLIN, HOMEOPATHIC physician and surgeon. Office, corner Third and Lyon streets, Albany, Oregon. Office hours, mornings, 8 to 9 and 12 to 1 and after 6 in evenings.

G. W. MASTON, PHYSICIAN AND SURgeon, Albany, Oregon

M. H. ELLIS, PHYSICIAN AND SURgeon, Albany, Oregon.

C. C. KELLY, PHYSICIAN AND SURgeon Albany, Oregon, office in Pierce's new block. Office hours, from 8 A. M. to 4 P. M.

A. J. ROSSITER, VETERINARY SURgeon, graduate of Ontario veterinary college and member of the Ontario veterinary medical society, is prepared to treat the diseases of all domesticated animals on scientific principles. Office at Ans Marshall's livery stable. Residence 4th and Calapooia streets, Albany, Oregon.

DR. I. W. STARR, PHYSICIAN AND Surgeon, late of Brownsville, Or. Office in the Strahan-Pearce block upstairs in the rear rooms on the main hall. Calls promptly attended to in city or country.

DR R KOLDEWAY, VETERINARY SURgeon, Albany, Oregon Graduate of German and American colleges.

ATTORNEYS.

D. R. N. BLACKBURN. G. W WRIGHT.

BLACKBURN, & WRIGHT ATTORNEY AT Law, Albany, Oregon. Office in Odd Fellow's Temple. Will practice in all courts of the state, and give special attention to all business

WOLVERTON CHARLES E. ATTORNEY at Law, Albany, Or.—Office in rooms 15 and 14, Foster's Block, over L. E. Blain's store.

J. K. WEATHERFORD, ATTORNEY AT law, Albany, Oregon.—Office in Odd Fellow's Temple. Will practice in all the courts of the state, and give special attention to all business.

H. EWERT, PRACTICAL WATCHMAKER and jeweler, Albany, Oregon,

Land Surveying.

PARTIES DESIRING SURVEYING DONE CAN OBtain accurate and prompt work by calling upon ex-county surveyor E. T. T. Fisher. He has complete copies of field notes and township plats, and is prepared to do surveying in any part of Linn county. Postoffice address Millers Station, Linn county, Oregon.

C. B. WINN, AGENT FOR THE LEADing fire, life and accident insurance companies.

For Rent.

FURNISHED ROOMS TO RENT. AT THE City Restaurant.

THAT HACKING COUGH CAN BE so quickly cured by Shiloh's Cure. We guarantee it. Foshay & Mason.

H. F. MERRILL,

Banker,

ALBANY, OREGON

Sells exchange on New York, San Francisco and Portland.

Buy notes, state, county and city warrants. Receive deposits subject to check. Interest allowed on time deposits

Collections receive prompt attention Correspondence solicited.

☞Office hours from 8 A. M. to 5 P. M

Agent for reliable fire and marine insurance companies.

PACIFIC COAST NEWS

The Charge Against Justice Field Dismissed.

GOV. WATERMAN'S LETTER.

A Schooner Load of Seal Skins Arrives at Victoria from Behring Sea—The Charleston Is All Right.

The HERALD's Special Dispatches.

SAN FRANCISCO, Aug. 24.—It was learned to-day that the following letter was written to Attorney-General Johnson by Governor Waterman three days ago:

SACRAMENTO, Aug. 21.

Hon. G. A. Johnson, attorney-general—Dear sir—The arrest of Hon. Stephen J. Field, justice of the supreme court of the United States, on the unsupported oath of a woman, who on the very day the oath was taken and often before threatened his life, will be a burning disgrace to the state unless disavowed. I therefore urge upon you the propriety of at once instructing the district attorney of San Joaquin county to dismiss the unwarranted proceeding against him. The question of the jurisdiction of the state courts in the case of Deputy United States Marshal Nagle is one for argument. The unprecedented indignity on Justice Field does not admit of argument. Yours truly,

R. W. WATERMAN, governor.

NAGLE'S CASE.

STOCKTON, Aug. 24.—The district attorney went into the justice's court this morning and moved for a continuance in the Nagle case until Thursday next, and it was so ordered. The charge against Field was dismissed and was not referred to in prosecuting Nagle's case.

THE CRUISER CHARLESTON.

She is Satisfactorilly Tested and Will Be Accepted.

LOS ANGELES, CAL., Aug. 24—The cruiser Charleston arrived off San Pedro at 9 o'clock this morning, having made an official trial of four hour's run from Port Hartford to Santa Barbara yesterday afternoon. The trial was successful in every way. The Cruiser made 18½ knots per hour during the whole run, and developed 6700 horse power. Commodore Benham has prepared a dispatch to the navy department stating that the trial trip was satisfactory, and that the boat's engine and machinery worked admirably. The Charleston came here for fuel and will leave today for San Francisco.

HIPPOLYTE PRESIDENT.

Legitime Abandons Port au Prince and Leaves in a Gunboat.

NEW YORK, Aug. 24.—Dispatches from Port au Prince, dated to-day at Mole, St. Nicholas, say that Legitime, the rival of Hippolyte for the presidency of Hayti, has abdicated. Legitime embarked on a French gunboat on August 22, and Hippolyte peacefully entered Legitime's late stronghold, Port au Prince, two days later. A temporary government has been formed. The American war ship Kearsage has moved nearer the city, and Admiral Gherardi is master of the situation.

VERY EASILY WHIPPED.

A Californian Knocks Out a Massachusetts Man in the 5th Round.

LAWRENCE, MASS., Aug. 24.—George Bush, of California, and Henry W. Watson, of Billeraca, Mass., fought to a finish early this morning, just over the New Hampshire line. Bush had his own way from the start and knocked out Watson in the fifth round. The fight was for $300.

A Seal Catch.

VICTORIA, (B. C.), Aug. 24.—Yesterday afternoon the schooner Sapphire arrived from Behring sea, having on board 2520 skins, 1625 of which were taken in sea balance along the coast.

Black Silk Scarfs.

I received to-day an invoice of Chantilla and Spanish lace scarfs, hand run, ranging in price from $4 to $11 each. They are very nice and stylish, a new thing, and the price is right. Samuel E. Young

HUMOROUS DRIFT.

The man who ought to listen and learn usually does most of the talking.

It always makes the fleas mad to kill the dog they have been attached to.

When a vessel hugs the shore what follows? Why, a little smack on the beach, to be sure.

He—What would you do if I were to offer to give you a kiss? She—See if my little brother is under the sofa.

He—Will you marry me? She (cooly)—No; nor I won't be a sister either. You're too young. He—Will you be a grandmother to me, then?

Tramp (to lady of the house)—I'm starying to death! Can I die out in the barnyard? Lady of the house (graciously)—Yes, if you won't crawl under the barn.

"Were you carefully brought up, young man?" said the merchant to an applicant for a position, in his establishment. "Yes, sir," he replied, "I came up on the elevator."

A policeman offered his hand to a young lady and was refused. He arrested her. "What is the charge?" asked the sergeant at the station house. "Resisting an officer, sir," was the reply.

Mrs. Jason—What a poor spirited creature you are, Johel. I wish you would be either a man or a mouse." Mr. Jason—I wish I was a mouse. I'd make you climb the bedpost in a holy minute.

He—Do you read the current fiction of the day? She—Not extensively, I am ashamed to say. However, I did wade through "Robert Elsmere," and I intended to read this "Pigs in Clover," which everybody is talking about.

Chief detective—This man whom you have arrested is wonderfully disguished as a woman. How did you recognize him, by the way he fumbled for his pocket? Assistant—No; I watched him go into a big store, and he bought the first thing he priced, and then came right out."

"Do you know," said DeCloot, "that when I was a small boy I was saved by a blow. I became suddenly unconscious, and father, believing that I was shamming, applied a shingle with great vigor." "A lick, sir, of life," said the office boy, softly, as he shooed the cockroaches out of the paste pot."

NOTES OF INTEREST.

Queen Victoria will have her colonel's uniform cut decollete. As a prominent warrior she thinks she ought to bare arms.

Suicide among German officers increases shockingly. During May twenty-three shot themselves, and the number for June was larger still.

Secretary Proctor is less known in Washington than any other cabinet official. "Jerry" Rusk is the best known member and the most popular with the masses.

George Freeman and wife, of Lathop, Missouri, have been married thirty threeyears and are the parents of twenty-seven children.

Over a grocer's shop in James street, Westminister, which Mr. Gladstone passes every time he goes to St. Stephen's, is a big sign, "Parnell's Bacon for the Times." It is a bona fide business announcement, with no political significance.

Tennyson has a horror of the biographer. He keeps no diary, and has destroyed his correspondence and all records of it. He is reported to have said to a friend recently: "When I am dead I will take good care they shall not rip me up like a pig."

The tree in Washington to which Jefferson tied his horse and then entered the capitol to be inaugurated as president is still living. It stands close to the fence, just inside Botanical Gardens; a students looking tree, but greatly prized in Washington as a relic of the days of "Jeffersonian simplicity"

Pocket Cutlery.

The largest and finest display every brought to this valley just received at Stewart & Sox's. Call and examine.

New goods at Read's

THE MINISTER HEARS A LOUDER CALL

"Beloved flock," the parson said, then
paused and wiped his eyes.
"As pastor and as people we must
sever tender ties;
I've a call to go to Blanktown to be
their chosen pastor;
A call so loud to disobey, I fear, would
grieve the Master."

Replied the spokesman of the flock:
"Though loud the call may be
We'll call you louder to remain; an X
or every V
Those Blanktown people offer you
we'll give to keep you here,
We trust you'll hear a voice divine,
our call's so loud and clear."

With sobbing voice the parson said:
"My duty's clearer now;
I'll stay with you, beloved ones; to
heaven's will I bow
So let us sing 'Blest be the tie,' and
sing it clear and strong;
To leave you when you call so loud
would be exceeding wrong."

Then in his study sat he down, a letter
to indite
Unto the church at Blanktown. Thus
did the parson write:
"I've wrestled o'er your call with
prayer; the Lord bids me to stay.
And, consecrated to His work, I dare
not disobey."

TOLD BY THE NAILS.

Fortunes Disclosed by Marks on the Finger Tips.

Medical Classis.

Fortune-telling by means of the finger-nails, onychomancy, as it was called, was not uncommon in ancient times. The practice was to rub the nails with oil and soot or wax and to hold up the nails, thus prepared, against the sun and upon the transparent horny substance were supposed to appear figures or characters, which gave the answered required. In more recent times people have been found predicting by means of nails of the hand and telling the disposition of person with certain descriptions of the nails. However absurb it may appear, we shall give examples of this superstition: A person with broad nails is of gentle nature, timid and bashful Those whose nails grow into the flesh at the points or sides are given to luxury. A white mark on the nail bespeaks misfortune. Persons with very pale nails are subject to much infirmity of the flesh, and persecution by neighbers and friends. People with narrow nails are ambitious and quarrelsome. Lovers of knowledge and liberal sentiment have round nails. Indolent people have generally fleshy nails. Small nails indicate littleness of mind, obstinacy, and conceit. Melancholy persons are distinquished by their pale or lead-colored nails; and choleric, martial men, delighting in war, have red and spotted nails.

An Exercise in Pronunciation.

The following rather curious piece of composition was once placed upon a blackboard at a teachers' institute, and a prize offered to any person who could read and pronounce every word correctly. The prize was not carried off, however, as twelve was the lowest number of mistakes in the pronunciation made: "A sacrilegious son of Belial, who suffered from bronchitis, having exhausted his finances, in order to make good the deficit, resolved to ally himself to a comely, lenient, and decile young lady of the Maylay or Caucasian race. He accordingly purchased a calliope and coral necklace of a chameleon hue, and securing a suite of rooms at a principal hotel he engaged the head waiter as a coadjutor. He then dispatched a letter of the most unexceptional caligraphy extant, inviting the young lady to a matinee. She revolted at the idea, refused to consider herself sacrificable to his desires, and sent a polite note of refusal; on receiving which he procured a carbine and bowie-knife, said that he would not now forge letters hymeneal with the queen, went to an isolated spot, severed his jugular vein and discharged the contents of the carbine into his abdomen. The debris was removed by the coroner."

Fine Suitings.

Just opened, at L. E. Blain's tailoring department, the very latest patterns in piece goods for suitings and trousers, which will be made up to order in the most approved style by Mr. E. A. Schuffler, the experienced tailor who has charge of that department. Call early and get your choice of patterns before the stock is broken.

For the finest silver polish in the market go to H. Ewert's

——JOIN——

Will : & : Stark's : watch : Clubs

And secure a watch on Easy Payments of $1 per week.

WILL & STARK.