Morning Daily Herald.

15 CENTS A WEEK. ALBANY, OREGON FRIDAY MORNING NOVEMBER 9 1888 VOL. III—NO. 309

California, the Land of Discoveries

EUREKA

The motto of California means "I have found it." Only in that land of sunshine, where the orang emo cinc grape bloom and ripen attain their highest perfection in mid-winter, are the herbs and gums found that are used in that pleasant remedy for all throat and lung troubles, SANTA ABIE the ruler of coughs, asthma, and consumption. **Foshay & Mason,** of Albany Oregon, have been appointed transmarsh to his valble California remedy, and sell it under a guarantee at $1 a bottle three for $2.50.

FOR SALE BY

Foshay Mason.

ALBANY - - OREGON

HAVE YOU A COLD in the head which does not get better? Have you an excessive secretion of mucus or matter in the nasal passages which either must be blown from the nose or drop back behind the palate, or hawked or snuffed backward to the throat? Are you troubled by hawking, spitting, weak and inflamed eyes, frequent soreness of the throat ringing or roaring in the ears, more or less impairment of the hearing, loss of smell, memory impaired, dullness or dizziness of the head, dryness or heat of nose? Have you lost all sense of smell? Have you a hacking cough? Have you dyspepsia? Is your breath foul? If so YOU HAVE THE CATARRH Some have all these symptoms, others only a part The leading symptom of ordinary catarrh is increased secretion of mucus of yellow or greenish colored matter.

Foul breath is caused by the decomposing secretions exuded from festering ulcers far back in the head; ometimes the membrane covering the bones is eaten away and the bones themselves gradually decay. Such cases are indeed objects of pity, as stench from corroding sores reveals the corruption within.

As every breath drawn into the lungs must pass over and become polluted by the relications in the nasal passages, it must necessarily follow that poisoning of the whole secre gradually takes place, while the morbic matter that is swallowed enters the stomach, enfeebles digestion, and often produces dyspepsia, and finally prostration, nervousness and consumption.

DO NOT PROCRASTINATE.

If you have experienced any of the above symptoms do not delay, but try CALIFORNIA-R-CURE at once. We positively warrant each a few applications relieve and a thorough treatment to cure. Six months treatment for $1.00; sent by mail

Santa Abie and Cat-R-Cure. For Sale by

FOSHAY & MASON.

Albany. Oregon

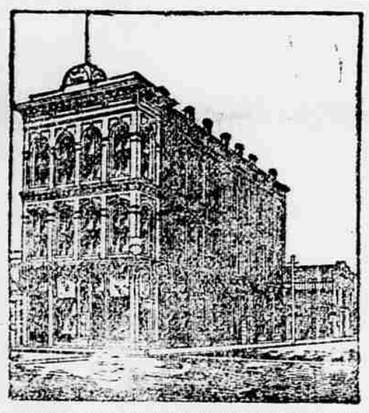

G. L. BLACKMAN.

(Successor to E. W. Langdon)

—DEALER IN—

Drugs, Paints, Oils.

Perfumery and toilet articles, also a full line of books and stationery, periodicals, etc.

☞ Prescriptions carefully compounded

IN ODD FELLOW'S TEMPLE

Albany Oregon

W. C. TWEEDALE.

—DEALER IN—

Hardware, Stoves, Ranges, Tinware, Copperware.

Pumps, iron pipe, rubber hose and plumbing goods. Sole agents for the celebrated "Early Breakfast" cook stoves and ranges, and "Faultless" parlor heating stoves. Albany, Oregon.

AT COST!

STILL TO THE FRONT!

G. W. SIMPSON.

Having purchased the stock of Clothing, Gents' Furnishing Goods, Boots, Shoes, Etc., of C. B. Roland & Co. is now prepared to offer

Better Bargains than Ever!

Having a complete assortment of General Merchandise, bought at a big discount, which he still proposes to sell at cost. Purchasers will do well to call and get his prices before buying elsewhere, as you can save from 25 to 30 per cent. The highest market price paid for country produce of all kinds, either in cash or goods.

Children Cry for Pitcher's Castoria.

300 Men Wanted!

O'CONNOR AND BARR WANT 300 MEN to work on their contract on the extension of the Pacific railroad east of Albany. Apply at the Willamette Packing Co's store, or at HERALD office.

Wages 2.25 Per Day

BOARD $4.50 PER WEEK.

Willamette University

—GRADUATES STUDENTS IN—

Classical, Literary, Scientific, normal, Business, Law and

MEDICAL COURSES

OLDEST, LARGEST AND LEAST EXPENSIVE

Institution of learning in the Northwest. First term begins September 3d, 1888. Address THOS. VAN SCOY, President, Salem, Oregon

The Albany Bakery!

—Under the new management of—

Parker Bros.

—WHO KEEP—

A full line of choice family groceries and provision.

Canned Pineapples,

Choice Table Delicacies

Ornamented cakes for

Weddings and Parties.

Salmon bellies, mackerel and salt fish of all kinds.

FRESH BAKED BREAD

Every Day.

Best Syrup, Pies, Cakes

TEAS AND COFFE

Candies Nuts, Raisins.

CANNED GOODS, ETC.

—The best Soap in the market—

Le Roi Savon.

A fine assortment of domestic and Imported Cigars

☞ At John Fox's old stand. low Flinn's new brick.

Hermann's Restaurant,

Hermann Diercks, Prop.

THIS RESTAURANT IS NOW OPENED to the public in the Saltmarsh building, below the Revere House, where good meals will be served at all hours. Mr Diercks invites his old customers and the public generally to call. The tables will be supplied with the best fruit the market affords. Satisfaction guaranteed.

Mr. Hermann is formerly proprietor of the Revere House restaurant, which he ran on the European plan, and feels that patronage will not be withdrawn from his present restaurant when he has proven to be satisfactory.

Persons wishing a first-class meal should call at Hermann's.

NOTICE TO TAXPAYER.

NOTICE IS HEREBY GIVEN THAT I, as my deputy, will meet the taxpayers of Linn county, Oregon, at the places and remain until 4 o'clock P. M. at their respective places of voting in the several precincts, at the following times and places for the purpose of collecting the taxes for 1888:

Rock Creek, Monday,	November 12,	1888
Fox Valley, Tuesday,	" 13,	"
Scio, Wednesday,	" 14,	"
Franklin Butte, Thursday,	" 15,	"
Santiam, Friday,	" 16,	"
Lebanon, Saturday,	" 17,	"
Waterloo, Monday,	" 19,	"
Liberty, Tuesday,	" 20,	"
Sweet Home, Wednesday,	" 21,	"
Brush Creek, Thursday,	" 22,	"
Crawfordsville, Friday,	" 23,	"
Brownsville, Saturday,	" 24,	"
Center, Monday,	" 26,	"
Orleans, Tuesday,	" 27,	"
Syracuse, Wednesday,	" 28,	"
Harrisburg, Thursday,	" 29,	"
Halsey, Friday,	" 30,	"
Shedd, Saturday,	December, 1,	"
East Albany, Tuesday,	" 4,	"
West Albany, Wednesday	" 5,	"

Prompt payment will be required. Pay your taxes and save costs.

Dated Oct. 22, 1888.

JOHN SMALLMON,
Sheriff and Tax Collector.

Dissolution Notice.

TO WHOM IT MAY CONCERN. NOTICE is hereby given that the firm known as Burkhart & Miller, who have been engaged in the real estate business in Albany, Oregon, is this day dissolved by mutual consent, L. D. Miller retiring and F. A. Burkhart retaining the business, and assume every control of the same hereafter. F. A. Burkhart will assume the payment of all outstanding debts of the firm and will also collect all due said firm.

Dated this the 24th day of October, 1888.

F. A. BURKHART.
L. D. MILLER.

ROYAL

BAKING POWDER

Absolutely Pure.

This powder never varies. A marvel of purity, strength and wholesomeness. More economical than the ordinary kinds and cannot be sold in competition with multitude of low test, short weight alum or phosphate powders Sold only in cans. ROYAL BAKING POWDER Co., 106 Wall st., N. Y.

D. W. CROWLEY & Co., Agents, Portland, Oregon.

ATTORNEYS.

D. R. N. BLACKBURN, ATTORNEY AT Law, Albany, Oregon. Office in Odd Fellow's Temple. Will practice in all courts of the state, and give special attention to all business.

WOLVERTON CHARLES E. ATTORNEY at Law, Albany, Or.—Office in rooms 13 and 14, Foster's Block, over L. E. Blain's store.

J. K. WEATHORFORD, ATTORNEY AT Law, Albany, Oregon.—Office in Odd Fellow's Temple. Will practice in all the courts of the state, and give special attention to all business

PHYSICIANS.

G. W. HASTON, PHYSICIAN AND SURgeon, Albany, Oregon.

W. H. ELLIS, PHYSICIAN AND SURgeon, Albany, Oregon.

C. C. KELLY, PHYSICIAN AND SURgeon Albany, Oregon, office over Grattwohl's store Office hours, from 8 A. M. to 4 P. M.

MCALISTER & WOODWARD, HOMEOPATHIC PHYsicians and surgeons, obstetrics treatment of chronic diseases of women and children a specialty. All calls promptly attended to day or night. Office in the Flinn block.

DR. R. KOLDEWAY, VETERINARY SURgeon, Albany, Oregon. Graduate of German and American colleges.

REVERE HOUSE, ALBANY, OR.—CHAS. Pfeiffer, Prop. Only first-class house in the city. Large sample rooms for commercial men. No Chinamen employed in the kitchen. General stage office for Corvallis.

H. EWERT, PRACTICAL WATCHMAKE and jeweler, Albany, Oregon.

Give White People a Chance.

A WOMAN DESIRES TO OBTAIN WORK at washing and ironing for families. Apply to Mrs. P. Driscoll in Isom's house on first street, first house south of Santiam canal. Orders left at the St. Charles Hotel will be promptly attended to.

For Sale.

20 SMALL TRACTS AND THREE FARMS on easy terms. Some near town.

H. BRYANT

Land Surveying.

PARTIES DESIRING SURVEYING DONE CAN OBtain accurate and prompt work by calling upon ex-county surveyor F. T. Fisher. He has complete copies of field notes and township plats, and is prepared to do surveying in any part of Linn county. Postoffice address, Millers Station, Linn county, Oregon.

Fruit Dryer for Sale.

PLUMMER FRUIT DRYER, FACTORY size, complete, with additions and improvements, for sale cheap. Apply to A. Blaker, Shedd Oregon, or to A. Wheeler, Springfield, Oregon.

For Sale.

CIDER PRESS AND FIXTURES. CAPACITY 20 gallons per day, will be sold cheap for cash, on the installment plan, traded, lease or let out on shares. A number of vinegar barrels for sale cheap. Apply to F. H. Leeder, at Albany Soda works.

RECEIVED TO-DAY AT THE ROOM OF SAMUEL E. YOUNG in the Commercial block from New York the latest styles of hats. They are sure to please. Call and see them.

SAMUEL E. YOUNG.

Meat Market.

FRESH MEAT AND SALMON EVERY day at Byles' meat market. Fish a specialty and a full market kept up.

Rooms for Rent.

FURNISHED AND UNFURNISHED rooms to rent. Inquire of H. Barnes, corner of Seventh and Baker streets.

500 Hogs Wanted.

J. DIERINGER WILL PAY THE HIGHest market price for 500 head of hogs. Apply to him at the Albany Market, Albany.

DR. D. M. JONES

Has accepted the agency of Oregon and W. T. for the A. C. Harris

Electric Battery

—OR—

Little Kentucky Giant.

This battery can be used and kept in order with but little study or expense. It is one of the finest physicians' and family batteries in the market. Anyone wishing to purchase a good battery will do well to call and examine them. The medical profession acknowledge the great healing power of electricity in many diseases, and especially those of a chronic character The doctor is prepared to give electrical treatment. There has been no expense spared in procuring every appliance necessary to obtain the best curative effect from this potent agent. You will find at his office the Faradic and the Galvanic batteries, the Galvanometer, milliampere meter, the automatic Electrode, electric needles, Galvanic Magnet, the great galvanic hair, etc. Persons desiring to purchase a battery or wishing electrical treatment, will call at Dr. Jones' office on Third and Washington streets, Albany, Oregon

THE ELECTION.

Harrison Carries California by About 4,500.

FRISCO GIVES CLEVELAND 3,500.

Rumors Concerning Harrison's Cabinet—The Vote in New York and Elsewhere in the East.

Special to the HERALD.

SAN FRANCISCO, Nov. 8.—Complete returns from eighteen counties in California, not including San Francisco, Los Angeles and San Diego counties, give Harrison a plurality of 5127; Beattie over Searles, 3703; Works over Sullivan, 3899. In the first congressional district—Thompson (dem.) leads DeHaven by 554. In the second—Biggs (dem.) leads Eagan by 539. In the third—McKenna (rep.) leads Morgan by 5536. In the fourth—Morrow (rep.) leads Ferral by 672. In the fifth—Phelps (rep.) leads Clunie by 629. In the sixth—Van DeVere is surely elected.

With complete returns from 140 precincts in San Francisco and incomplete returns from the remaining thirty-six precincts the vote stands, Harrison, 24,096; Cleveland, 26,984. When the remaining precincts are counted Cleveland's plurality will be about 3500, which gives the state to Harrison by about 4500.

HARRISON'S CABINET.

Prediction that Blaine Will Be Secretary of State.

WASHINGTON, Nov. 8.—The cabinet makers have already begun operations and from this time until Harrison sends his first nominations to the senate next March statements of every description will be launched upon the public. Republicans of prominence to-day hazard the following guess as to the next cabinet: Secretary of state, Jas. G. Blaine, of Maine; secretary of treasury, Warner Miller, of New York; secretary of war, Russell A. Alger, of Michigan; secretary of navy, William Walter Phelps, of New Jersey; secretary of interior, Wm. B. Allison, of Iowa; postmaster general, John C. New, of Indiana; attorney general, a southern republican.

AT THE WHITE HOUSE.

President Cleveland Accepts His Defeat Very Calmly.

WASHINGTON, Nov. 8.—The Post to-morrow will say: The president takes the result calmly and philosophically. He talked quite freely about the returns and the increased republican vote, but expressed not the slightest regret in the world at any action he had taken during his administration. He is willing to admit that his position on the tariff, and the decided stand he took in favor of revenue reduction, may have lost him a good many votes, but still maintains if it were to do over again he would follow the dictates of his own convictions. The president received no telegrams from the national democratic committee until late this afternoon. From what he has heard, however, he concedes that he is defeated. He attributes his defeat to no one in particular, and says that Hill and Tammany hall treated him with perfect fairness, and he has no fault to find at all.

At the White house last evening the president and small party assembled in the library and received election news furnished by the associated press over a special wire. Dispatches were also received from personal friends of the president.

IN OREGON.

The State Will Give Harrison Between 2000 and 3,000.

PORTLAND, Nov. 8.—The returns are slowly coming in. The latest returns indicate that the complete vote of the state will give Harrison considerably more than the vote in June. His plurality will exceed 2000 and may reach 3000.

In New York.

NEW YORK, Nov. 8.—New York state is conceded to the republicans by 10,000. The figures may be swelled to 11,000.

Indiana is republican by 5000. The election of Harrison is admitted by the chairman of the national democratic committee.

Ainsworth Defeated.

OAKLAND, (Cal.), Nov. 8.—Geo. J. Ainsworth a democrat, formerly of Portland, and son of Capt. J. C. Ainsworth, has suffered a defeat at the hands of W. E. Dargie, a republican, for state senator from the 17th district, Alameda county.

In Nevada.

VIRGINIA CITY (Nev.), Nov. 8.—Harrison has carried the state by 1200. The vote for congressman is very close, with chances in favor of the republicans.

Washington Territory.

SPOKANE FALLS (W. T.), Nov. 8.—Reports from all over the territory show that John B. Allen (rep.) is elected by nearly 5000 majority.

As beautiful as a dream that line of ladies broadcloth at W. F. Read's

Boys kilt suits at W. F. Read's.

A REVIEW OF THE FIGHT.

The Causes That Combined to Defeat Cleveland.

NEW YORK, Nov. 7.—In this state, where the battle was fought and won, party lines on the presidential issue were closely drawn, but the protection war cry made many democratic recruits, and in almost every other Northern state too, where large manufacturing and agricultural interests prevail, the tide seemed to have set in favor of the republican candidates. In the East, notably was the example of Pennsylvania and Massachusetts which gave largely increased majorities, while in Connecticut the democratic plurality of four years ago was either obliterated or reduced to so low a figure as to leave small margin. The ablest democrats, from Hill down, could not relieve the minds of thinking masses of this apprehension. To a fear of industrial impairment is the result of the New York election largely due.

Another factor which contributed materially to the republican victory was the division in the New York democracy between the friends of President Cleveland and Governor Hill. For over a year has this coolness existed between them. The governor, however, had such elements of strength that it was deemed impolitic to trample on him outright, and he was reluctantly accorded a renomination. The closest friends of Cleveland openly announced their intention of knifing him at the polls, and carried their threats into execution. Hill's friends said nothing, but evidently lost no trick, as he run ahead of Cleveland in almost every portion of the state, notably in the county of Erie, Cleveland's home, where Harrison had a majority of nearly 2000 and Hill 5000. In Kings county, the home of Boss McLaughlin, a friend of Hill, the governor ran some 8000 votes ahead of the president. In this city the friends of the president and the governor were also arrayed against each other, Cleveland being sacrificed to save Hill. The three-cornered fight for supremacy also aided the election of Harrison.

OREGON CATTLE.

Transported to Alaska—A Poor Country for Live Stock.

Willis Thorpe, Jr., a butcher of Juneau, Alaska, is at the St. Charles. He has been down the Willamette Valley purchasing cattle for his shop at Juneau. These will be shipped to the Sound and then placed on board steamers and transported to Alaska. They are fed on hay at Juneau until slaughtered for beef. Mr. Thorpe was asked if any portion of Alaska was suited for stock raising and replied:

"None of the section around where I reside is suited for stock raising; though in summer for about two months cattle can pick up a living. It is dangerous to turn them out though, as they get lost in the brush and glaciers. I have heard that the southeastern and northwestern portions of Alaska are suited to cattle best. I have only hearsay for it. It is my intention to visit one of these sections and learn for myself if this is a fact. If it is a fact, that cattle can be raised in Alaska, I would embark in the business so as to have a supply close at hand for home market. I have no great hope, however, for the future of the cattle raising business in Alaska."—Portland News.

A One-Legged Bicycle Rider.

A man without the shadow of a left leg stood in front of a hotel in Lynn, Mass., the other day, with his right hand resting on the handle of a bicycle, preparatory to mounting. There was a group of people watching him, wondering whether he could possibly seat himself, leave alone the ability to ride. They thought that when he reached the seat he would topple over, and not having his left leg to land on he would come down in a heap with the machine on top of him. Fastened upon the small rear wheel was a crutch, placed upright, which the man grasped with his left hand, at the same time holding the guiding handle of the bicycle in his right. Then he gave a spring from his one foot, nicely calculated to land him on the seat and no further. He hadn't the bother of swinging the left leg over the main wheel, as two-legged men have to do. The pedal had been arranged for the down stroke, and when he reached the seat and his right foot struck the pedal, off he sailed along the road as fast as any cyclist, and he was soon out of sight. When he reached home he took the crutch from the rear wheel and used it to hobble around the house with.

Personal.

Mr. N. H. Frohlichstein, of Mobile Ala., says: I take great pleasure in recommending Dr. King's New Discovery for consumption, having used it for a severe attack of Bronchitis and catarrh. It gave me instant relief and entirely cured me and I have not been afflicted since. I also beg to state that I have tried other medicines with no good result. Have also used Electric Bitters and Dr. King's New Life Pills, both of which I can recommend.

Dr. King's New Discovery for Consumption, Coughs and Colds, is sold on a positive guarantee. Trial bottles free at Foshay & Mason.

Vierlick's baths.

GENERAL NEWS.

Another Fatal Railway Disaster in the South.

NEWS FROM YAQUINA BAY.

The Willamette Valley After Being Detained Ten Days Sails for San Francisco—Newsy Notes.

[The HERALD Special Dispatches.]

BUENA VISTA, (Ga.), Nov. 8.—A train on the Savannah & Western road, containing 125 passengers bound for the Main fair, was wrecked near Ellaville yesterday morning and Charles Scoville, Dodd Tiston, Henry Martin, Geo. Davis and John Hanover were killed. A dozen others were injured, among them Conductor Singleton.

YAQUINA NEWS.

The Willamette Valley Detained Ten Days—Newsy Notes.

YAQUINA CITY, Nov. 8.—The steamship Willamette Valley sailed to-day for San Francisco, after being delayed here for ten days. She went loaded with a cargo of wheat. Three car loads of horses shipped by L. Senders of Albany were among the freight.

Special meeting of Women's Relief Corps of Newport was held this evening, the occasion being the official inspection of the corps by Mrs. M. J. Train and Mrs. A. B. Woodin of Albany.

Much enthusiasm is manifested here over the election of Harrison and Morton. Newport gave 45 votes towards swelling Benton's plurality for Harrison to over 500.

War to be Made Impossible.

While the coffee and cigars were going on at a dinner in Washington not long ago, Gen. Sheridan, who was one of the guests, entertained his next neighbor, who happened to be the proprietor and editor of a well known western newspaper, with some observations on the Franco-Prussian war and on the prospect that the nations would soon have to abandon war as a method of deciding questions of state.

Sheridan was full of admiration for the bravery and gallantry of the French, whom he pronounced as fine soldiers as one could wish to see. He said they were not properly officered in their war with the Prussians, and he plainly intimated that it was to this fact that the Germans owed their success.

The general said he was strongly of the opinion that the time was rapidly approaching when the richest nations will not be able to go to war. This will be due to the discovery of new explosives, so terribly destructive in character that they will kill whole regiments at a single discharge. No discipline and no moral resolves will be able to stand against them, and their discovery makes it certain that diplomacy and arbitration must take the place of armies and of navies.

Which was Bacon or Shakespeare

The authorship of the dramatic productions contributed to the last of the above named is agitating literary circles to the very centre but affects the practical masses far less than the momentous question, how to regain or preserve health, that essential of bodily and mental activity, business success and the "pursuit of happiness" We can throw far more light on this subject than the most profound shakesperian can on the question propounded. If the system is depleted, the nerves shaky; if indigestion or constipation bothers one at times, or constantly; if the skin is yellow and tongue furred as in biliousness; if there are premonitory twinges of oncoming rheumatism or neuralgia; if the kidneys are inactive—use Hostetter's Stomach Bitters, the finest recuperant of an age prolific in wonderful and successful remedies. Remember if malaria threatens to afflict, that it neutralizes the poison and fortifies the system.

A Warning.

The modes of death's approach are various, and statistics show conclusively that more persons die from diseases of the throat and lungs than any other. It is probable that everyone, without exception, receives vast numbers of Tubercle Germs into the system and where these germs fall upon suitable soil they start into life and develop, at first slowly and is shown by a slight tickling sensation in the throat, and if allowed to continue their ravages they extend to the lungs producing consumption and to the head, causing catarrh. Now all this is dangerous and if allowed to proceed will in time cause death. At the onset you must act with promptness; allowing a cold to go without attention is dangerous and may lose you your life. As soon as you feel that something is wrong with your throat, lungs or nostrils, obtain a bottle of Boschee's German Syrup. It will give you immediate relief.

Natural Product of California.

It is only found in Butte County, California and in no other part of the world. We refer to the tree that produces the healing and penetrating gum used in that pleasant and effective cure for consumption, asthma, bronchitis, and coughs, Santa Abie, the King of consumption Foshay & Mason guarantees and sells it for $1 a bottle or three for $2.50. By the use of California Cat-R Cure all symptoms of catarrh are dispelled, and the diseased nasal passage is speedily restored to a healthy condition. $1.00 a package. By mail, $1. 10. Circulars free.

We handle three kinds of fruit jar and you will do well to see us before placing your orders.