

TEMPERANCE NOTES.

Contributed by the W. C. U. A Coffee Tavern Conference has just been held at Hull, England...

Rev. Wm. M. Taylor says that an order from the Congo for rum contained also the order, "Send us some handcuffs." Comment is unnecessary.

Mrs. Alice B. Stockham has been given sole control of the advertising space of the Union Signal. She is the manager of the sanitary publication company...

Gen. Lew. Wallace the author of Ben Hur, is soon to visit the Pacific coast. He can be had for one lecture in Albany, for the sum of \$250. Shall we engage him?

THE MARKETS.

ALBANY QUOTATIONS. Wheat—78 Oats—25 3/4 Flour—\$4.25 per bbl Potatoes—25c Eggs—25c Butter—25c Lard—12 1/2 @ 15c Wool—16 1/2 @ 17 1/2 Hams—12 1/2 @ 13c Shoulders—8 @ 10c Bacon—12 @ 14c Hay—Timothy, \$12, oats and cheat, \$8...

An Explanation.

What is this "nervous trouble" with which so many are now afflicted? If you will remember a few years ago the word Malaria was comparatively unknown...

Vierick's baths.

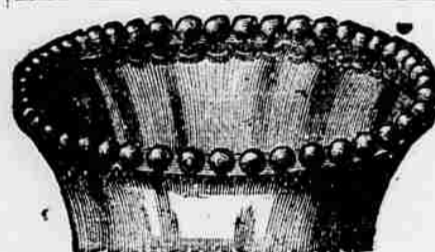

This is the top of the GENUINE PEARL TOP LAMP CHIMNEY. All others similar are imitation. This exact label is on each Pearl Top Chimney...

THE Yaquina Route!

OREGON PACIFIC RAILROAD AND Oregon Development Co.'s Steamship Line!

225 MILES SHORTER. AND 22 Hours Less Time. Than by any other route.

First-class through passenger and freight from Portland and all points in the Willamette Valley to and from San Francisco.

Table with columns for SAILING DATES, FROM SAN FRANCISCO, and FROM YACINA. Lists various routes and dates.

SEEK A BETTER DAY AT THE CITY OF THE FUTURE.

A Child Killed. Another child killed! by the use of opiates given in the form of Sooty-syrup. Why mothers give their children such deadly poison is surprising...

Children Cry for Pitcher's Castoria

Caution to Mothers. Every mother is cautioned against giving her child Lumbago or Colic, or other ailments, which kill the mind or the child. Acker's Baby Soother is specially prepared to soothe children and cure their pain...

Children Cry for Pitcher's Castoria

When Baby was sick, We gave her Castoria. When she was a Child, She cried for Castoria. When she became Miss, She clung to Castoria. When she had Children, She gave them Castoria.

DR. PRICE'S FULL WEIGHT PURE CREAM BAKING POWDER MOST PERFECT MADE. Its Superior Excellence proven in millions of homes for more than a quarter of a century...

Its Superior Excellence proven in millions of homes for more than a quarter of a century. It is used by the United States Government...

BOOTS AND SHOES

At Actual Cost -AT- Brownell & Stanard's. Come Early and Get Sizes. Will sell until all are closed out.

3 HIS PANTS WERE ELEGANT. PERFECT FIT AND WERE MADE TO ORDER FROM SELF-MEASUREMENT BY US FOR THREE DOLLARS.

Send three cent stamps for twenty samples of cloth to select from and rules for self-measurement. We cheerfully refer you to any of our Company or Merchants...

EMPIRE State Pants Company 163 & 164 Canal St., N. Y. City.

THE FIRST NATIONAL BANK OF ALBANY, OREGON.

PRESIDENT, L. Flinn. VICE-PRESIDENT, S. E. Young. CASHIER, G. E. Chamberlain. TRANSACTS A GENERAL BANKING BUSINESS...

NOTICE IS HEREBY GIVEN THAT THE capital stock of this bank, consisting of \$100,000, is now being paid up...

What is CASTORIA. Castoria is Dr. Sam'l Pitcher's old, harmless and quick cure for Infants' and Children's Complaints. Superior to Castor Oil, Paregoric or Narcotic Syrup.

Castoria cures Colic, Constipation; Sour Stomach, Diarrhoea, Eructation; Gives healthy sleep; also aids digestion; Without narcotic stupefaction.

AGRICULTURAL DEPOT DEYOE & ROBSON, PROPRIETORS ALBANY, OREGON.

Have removed into their new building and have on hand for the trade of ISS A FULL LINE OF GARDENER'S AND CARPENTER'S TOOLS, The largest and best variety of STUDEBAKER OR NEWTON FARM WAGONS, HACKS AND BUGGIES.

Mitchell & Lewis Co., Corner of Second and Washington Streets, Albany, Oregon, carry a full line of

Mitchell Farm and Spring Wagons, Canton Clipper Plows, Clipper Tricycle and Gang Plows, Rose Disc Harrows, Drag Harrows, the Superior Force Feed Drills and Seeders, Big Injun Sulky Plows, Gale Chilled Plows, Belle City Feed Cutters, Feed Mills, Cider Mills; Railroad Dump Carts, Road Scrapers, Etc., Etc., Etc.

Don't buy until you see our goods and get our prices MITCHELL, & LEWIS CO. Opposite Marshall's Livery Stable, Albany, Oregon.

STEWART & SOX Dealers in

General Hardware AND Agricultural Implements. Iron, Steel and Coal Wagons and Buggies. Carpenters' Tools Builders' Hardware Powder, Shot, etc. Rope and Cordage Blacksmiths' Supplies.

Garden and Grass Seeds! And all Implements Used by Farmers!

Illinois Furniture House.

THOS. BRINK. Best Line of Furniture In the City of Albany! Fancy Wicker Chairs Lounges, Parlor Cornice Poles Mirrors Feather Pillows Spring Mattresses, Window Shades Walnut Extension Tables Suits.

And what you can't find at other houses, I have it. In fact everything that is kept in a first-class house. Ash, Maple and Walnut Chamber sets, Chairs, Spring Beds, Lounges Etc., Etc., at Prices that CANNOT BE UNDERSOLD.

ALBANY OREGON. FARMERS AND MERCHANTS INSURANCE CO. OF ALBANY, OREGON.

FARMERS AND MERCHANTS INSURANCE CO. OF ALBANY, OREGON. Children Cry for Pitcher's Castoria.

Children Cry for Pitcher's Castoria. Seven Cakes is hot and goes to the spot. It cures neuralgia, toothache, chills, etc.

Linn County Bank

Cowan Ralston & Co., SUCCESSORS TO COWAN & CUSICK, Albany, Oregon.

Farmers & Merchants' INSURANCE COMPANY

ALBANY OREGON. Capital Stock 500,000. PAID UP CAPITAL \$55,000.

OFFICERS. President—Charles E. Wolverton. Vice-President—J. O. Writsmann. Treasurer—J. W. Cusick. Secretary—J. K. Elderkin.

Safe, Sound, Conservative. A Square Company, Managed by Square Men, Patronized by Square People.

Personize Home Enterprise H. F. MERRILL, Banker

ALBANY, OREGON. Sells exchange on New York, San Francisco and Portland. Buys notes, state, county and city warrants. Receives deposits subject to check. Interest allowed on time deposits.

Oregon Views, CRAWFORD & PAXTON THE PHOTOGRAPHERS

ALBANY OREGON. CAPTURE THE FINEST LINE OF OREGON Views in the West. Call on our agent...

Overland to California VIA SOUTHERN PACIFIC COMPANY'S LINES.

THE MOUNT SHASTA ROUTE. California express trains run daily between Albany and San Francisco. Through time, 35 HOURS 35.

Local Pass. Trains Daily—Ex. Sunday. 4:00 p.m. Lv. Albany. Ar. 10:40 am. 8:05 p.m. Lv. Albany. Ar. 7:45 am. 7:45 a.m. Ar. S. Francisco. Lv. 6:30 pm.

Lebanon Branch. 8:10 p.m. Lv. Albany. Ar. 6:30 am. 8:50 p.m. Ar. Lebanon. Lv. 5:45 am. 12:50 p.m. Lv. Albany. Ar. 2:45 pm. 1:30 p.m. Ar. Lebanon. Lv. 2:00 pm.

PULLMAN BUFFET SLEEPERS. TOURIST SLEEPING CARS. For accommodation of second-class passengers attached to express trains.

West Side Division. Between Portland and Corvallis. Mail Train Daily—Except Sunday. 7:30 a.m. Lv. Portland. Ar. 6:30 p.m. 12:25 p.m. Ar. Corvallis. Lv. 1:30 p.m.

Express Train Daily—Except Sunday. 4:50 p.m. Lv. Portland. Ar. 9:00 am. 8:00 p.m. Ar. McMinnville. Lv. 5:45 am. At Albany and Corvallis connect with trains of Oregon Pacific railroad.

NOW FOR LIGHT.

Lamps and Lamp Trimmings. JULIUS GRADWOHL'S Crockery Store.

Rover Bros. Silverware, French, China and Crystalware. Boys' Wagons and Doll Carriages. Fancy and Toy Goods.

SAVE YOUR MONEY

By buying your goods from my store. I am buying direct from the factory and sell at Eastern prices with freight added, 10r cash.

Kenton's Baking Powde ---One Pound Can. 25c

I am agent for ten responsible Fire and Marine Insurance companies, representing \$72,000,000. Insure and protect yourself before it is too late.

MIND YOUR EYE

GO AND SEE L. E. BLAINS

NEW STOCK OF CLOTHING

DAVIS BROS. AND CO. SHEDD, LINN Co., OREGON.