

# Land & Culture Corner

## Classes

Class descriptions and instructional videos are available on our webpage at <http://www.grandronde.org/culture>. For additional information contact Flicka Lucero, Cultural Education Specialist at 503-879-2268.

### Grand Ronde Classes

#### Chinuk Wawa

First year: Mondays, 4:00 - 5:30 pm, Chachalu  
Tuesdays, Noon - 1:00 pm, Chachalu

Second year: Mondays, 4:00 - 5:30 pm, Chachalu

#### Dancing & Drumming

Tuesdays, 4:00 - 5:00 pm, CTGR Education, Room 126

#### Drum Stick Making **\*\*Pre-Registration Required\*\***

March 5, 12, 19 & 26, 4:00 - 7:00 pm, Chachalu

#### Drum Stick Bag Making **\*\*Pre-Registration Required\*\***

March 5, 12, 19 & 26, 4:00 - 7:00 pm, Chachalu

CTGR Education, 9615 Grand Ronde Road, Grand Ronde, OR 97347  
Chachalu, 8720 Grand Ronde Road, Grand Ronde, OR 97347

### Instructional Videos

Basket Making, Drum Making, Beading and Clap Stick Making (*coming soon*) available at

<http://www.grandronde.org/culture/culture-class-videos>

Note:  
Enrolled Grand Ronde Tribal Members: No charge for classes or materials. For all other persons: No charge to attend the classes. Costs for materials, if applicable, will be reimbursed to the Tribe.

### Portland Classes

#### Hat and Scarves

March 10 & 24, 5:30 - 8:30 pm, CTGR Portland Office

#### Print Block Making Series

March 2, 9, 16, 23, & 30, 3:00 - 7:00 pm, CTGR Portland Office  
Print Block making provides an opportunity to learn some Native Art design and basic carving skills. Participants will use the print blocks to make prints and cards with natural and contemporary pigments. On-going projects with advanced carving, Native Art design and basketry tracks.

CTGR Portland Office, 4445 SW Barbur Boulevard, Portland, OR 97239

### Eugene Classes

#### Hat and Scarves **\*\*Pre-Registration Required\*\***

March 11, 3:00 - 7:00 pm

1084 G Street, Springfield, Oregon

### **\*\*Pre-Registration\*\***

Due to limited space and/or materials pre-registration for the class is required. Please contact Flicka Lucero at 503-879-2268 to register.



OPEN MONDAY THROUGH FRIDAY

GALLERY HOURS:  
9:00 AM TO 4:00 PM

(OPEN THROUGH LUNCH HOUR)

To make a donation or for additional information please visit [www.grandronde.org/chachalu-museum](http://www.grandronde.org/chachalu-museum)

## HOMELANDS OF THE CONFEDERATED TRIBES OF GRAND RONDE

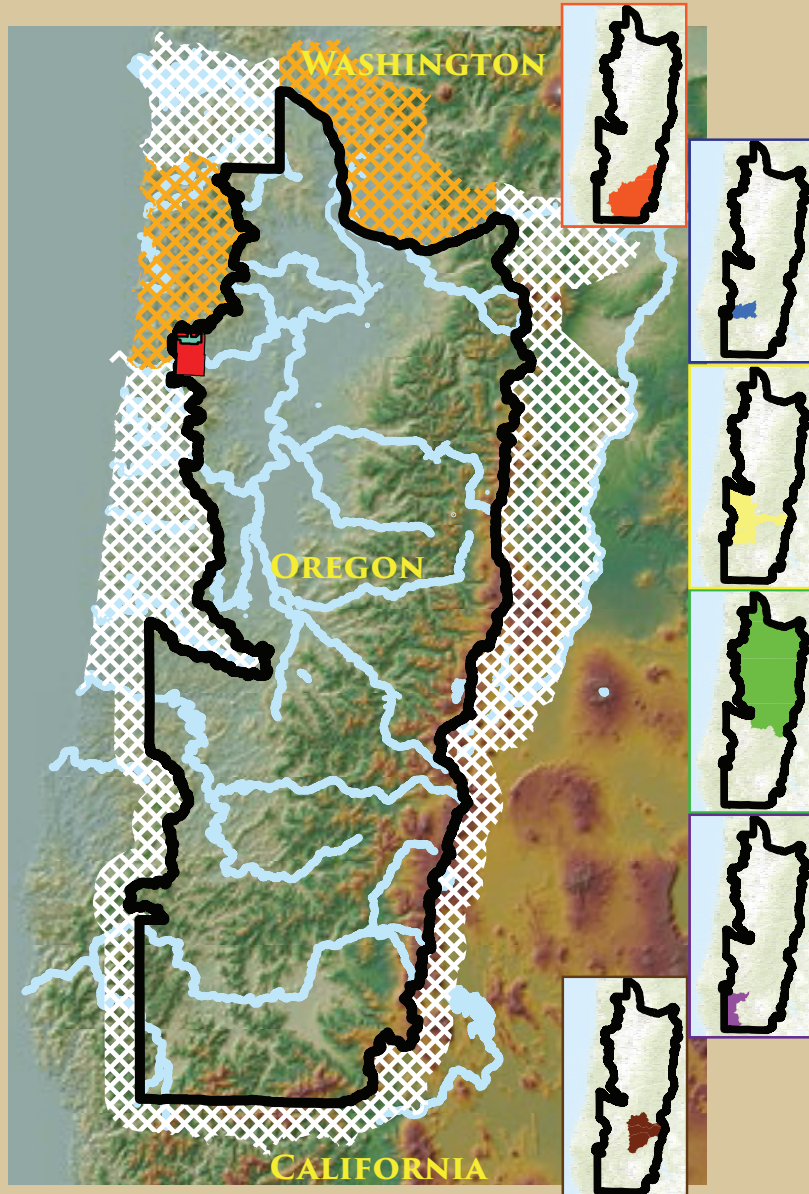

The homelands of bands and tribes that comprise the Confederated Tribes of Grand Ronde spanned over 14 million acres, from southwest Washington, throughout western Oregon, to northern California.

During the early 1850s, tribes signed treaties ceding (handing title to) their lands to the federal government in exchange for certain rights and benefits. This resulted in over 2,000 Indians being removed from their homelands in January-March 1856 and marched to the (original) Grand Ronde Indian Reservation (shown in red). Those from Table Rock in southern Oregon marched more than 200 miles over the course of 33 days that winter.

More than 27 bands and tribes were combined into what is now the Confederated Tribes of Grand Ronde. The seven treaties that were ratified are the Rogue River Treaty of 1853 and Rogue River Treaty of 1854 (shown in orange), Cow Creek Treaty of 1853 (shown in blue), Umpqua and Kalapuya Treaty of 1854 (shown in yellow), Willamette Valley Treaty of 1855 (shown in green), Chasta Costa Treaty of 1854 (shown in purple), and Molalla Treaty of 1855 (shown in brown).

In addition to the lands ceded by ratified treaties (outlined in black), the usual and accustomed areas (cross-hatched in white) and aboriginal homelands (cross-hatched in orange) are important to the Tribe.

Currently under construction at Chachalu is a kiosk dedicated to the Tribal homelands of the Confederated Tribes of Grand Ronde. Once completed the kiosk will have the above information and more. We hope to see you soon at Chachalu.

