

Land & Culture Corner

Upcoming Classes

For class descriptions and to view instructional videos visit our webpage at <http://www.grandronde.org/culture/>

NOTE:

Enrolled Grand Ronde Tribal Members: No charge for the classes or materials.

For all other persons: No charge to attend the classes. Reimbursement to the Tribe for cost of materials if applicable.

<p style="text-align: center;">[Grand Ronde Area]</p> <p style="text-align: center;">Chinuk Wawa First and Second year Mondays, 5:00 - 6:30 pm Chachalu</p> <p style="text-align: center;">First year Wednesdays, Noon - 1:00 pm Chachalu</p> <p style="text-align: center;">Dancing & Drumming Tuesdays, 4:00 - 5:00 pm CTGR Adult Ed, Room 126</p> <p style="text-align: center;">Regalia—Wing Dresses Thursdays, 4:00 - 7:00 pm CTGR Adult Ed, Room 126</p> <p style="text-align: center;">Moccasins Thursdays, 4:00 - 7:00 pm CTGR Adult Ed, Room 126</p> <p style="text-align: center;">CTGR Adult Education and 9615 Grand Ronde Road Chachalu 8720 Grand Ronde Road Grand Ronde, OR 97347</p>	<p style="text-align: center;">[Portland Area]</p> <p style="text-align: center;">Chinuk Wawa Wednesdays First year, 5:30 - 7:30 pm Second year, 5:00 - 7:00 pm CTGR Portland Office</p> <p style="text-align: center;">Lifeways Mondays, 3:00 - 7:00 pm CTGR Portland Office</p> <p style="text-align: center;">Coastal Style Purse Tuesdays, 5:30 - 8:30 pm CTGR Portland Office</p> <p style="text-align: center;">CTGR Portland Office 4445 SW Barbur Boulevard Portland, OR 97239</p>	<p style="text-align: center;">[Eugene Area]</p> <p style="text-align: center;">Chinuk Wawa June 9 & 23 5:30 - 8:30 pm Lamb Cottage</p> <p style="text-align: center;">Lifeways June 10 & 24 1:30 - 4:30 pm Lamb Cottage</p> <p style="text-align: center;">Coastal Style Purse June 4 & 25 3:00 - 7:00 pm Lamb Cottage</p> <p style="text-align: center;">Lamb Cottage (located in Skinner Butte Park) 101 Cheshire Road Eugene, OR 97401</p>
--	---	---

For additional information on classes visit <http://www.grandronde.org/culture> or contact Flicka Lucero, Cultural Education Specialist, at 503-879-2268.

CHACHALU

TRIBAL MUSEUM & CULTURAL CENTER

Phase I Opening
June 5th
4:00 to 6:30 pm

Please RSVP to landandculture@grandronde.org
or Chelsea Clark at 503-879-1418

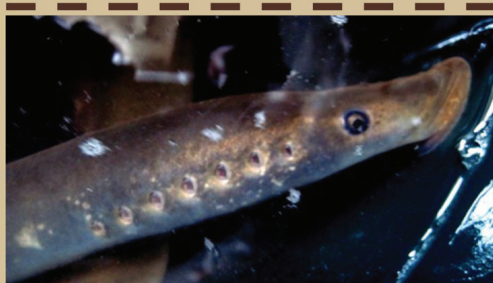
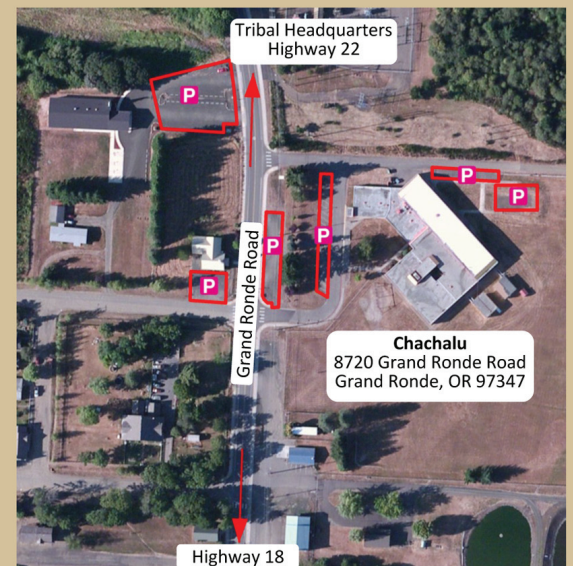

The Cultural Protection Program would like to ascertain Grand Ronde's knowledge of eels (lamprey). Please provide any information you have about our Tribes' past or present access or use of this resource. We have provided the questions as a start, if you have additional information feel free to add attachments to the questionnaire. Please return completed forms to: Land and Culture Department, Chachalu, 9615 Grand Ronde Road, Grand Ronde, Oregon 97347. If you have any questions, you may contact Dave Harrelson, Cultural Protection Program Manager, at THPO@Grandronde.org or 503-879-1630.

Please include your information if we may contact you.

Name: _____ Phone: _____ email: _____

- 1) How old are you? (Circle one) 18-30 31-43 43-55 55 and above
- 2) Are you a member of a federally recognized tribe (USA)? (Circle one)
Yes No
- 3) Do you do any kind of traditional fishing/harvesting of fish?
A) Yes, I have fished at least once before in treaty areas of my tribe
(On or off reservation)
B) Yes, I fish at least once a year
C) No, but I would if I had access and resources
D) No, I have no interest in fishing
- 4) Have you ever fished/collected eels (lamprey)?
A) Yes, I have collected them at least once, possible more on/near my reservation
B) Yes, I have collected them at least once, possibly more at Willamette Falls, Oregon
C) No, I have never collected them at all
D) Other answer _____
- 5) Would you fish for eels (lamprey), if you had the chance?
A) Yes, they are an important part of my culture
B) Yes, I have never had the chance, but would like to start
C) Maybe, they wouldn't be my first choice
D) No
- 6) If you have fished for eels (lamprey) at Willamette Falls, how did you do it?
A) I traveled there on my own with family and/ or friends or myself with the intent of fishing for eels (lamprey)
B) I traveled with a group organized by my tribal government
C) I have never fished for eels (lamprey) at Willamette Falls; I don't have the resources to do it
D) I have never fished for eels (lamprey) at Willamette Falls
E) Other Answer: _____
- 7) If you have never been to Willamette Falls, were you aware that you need a boat to access the harvest area?
A) Yes, I am aware that you need a boat
B) No, I did not previously know that you needed a boat
C) Other answer: _____
- 8) How do you think eels (lamprey) are doing now?
A) As far as I know, they are doing well
B) They may be in decline, but I don't know how badly
C) I rarely see or hear about them anymore, I would think they weren't doing very well
D) I have no idea how eels (lamprey) are doing currently
- 9) Is there anything else you would like to mention regarding anything not covered in the questionnaire?
(Please write in the lines below or attach a page).