

# Land & Culture Corner

## Upcoming Classes

For class descriptions and to view instructional videos visit our webpage at <http://www.grandronde.org/culture/>

### Grand Ronde Area

**Chinuk Wawa**  
 First and Second year  
 Mondays, 5:00 - 6:30 pm  
 Chachalu

First year  
 Wednesdays, Noon - 1:00 pm  
 Chachalu

**Dancing & Drumming**  
 Tuesdays, 4:00 - 5:00 pm  
 CTGR Adult Ed, Room 126

**Regalia—Wing Dresses**  
 Thursdays, 4:00 - 7:00 pm  
 CTGR Adult Ed, Room 126

**Moccasins**  
 Thursdays, 4:00 - 7:00 pm  
 CTGR Adult Ed, Room 126

**Picnic Basket**  
 May 21, 5:00 - 8:00 pm  
 Chachalu  
 (Continued May 28 and June 4)  
 \*Pre-registration Required -  
 Contact 503-879-2268\*

CTGR Adult Education and  
 9615 Grand Ronde Road  
 Chachalu  
 8720 Grand Ronde Road  
 Grand Ronde, OR 97347

### Portland Area

**Chinuk Wawa**  
 Wednesdays  
 First year, 5:30 - 7:30 pm

Second year, 5:00 - 7:00 pm  
 CTGR Portland Office

**Lifeways**  
 Mondays, 3:00 - 7:00 pm  
 CTGR Portland Office

**Costal Style Purse**  
 Tuesdays, 5:30 - 8:30 pm  
 CTGR Portland Office

CTGR Portland Office  
 4445 SW Barbur Boulevard  
 Portland, OR 97239

### Eugene Area

**Chinuk Wawa**  
 May 19 and June 9 & 23  
 5:30 - 8:30 pm  
 Lamb Cottage

**Lifeways**  
 May 27 and June 10 & 24  
 1:30 - 4:30 pm  
 Lamb Cottage

**Costal Style Purse**  
 May 21 and June 4 & 25  
 3:00 - 7:00 pm  
 Lamb Cottage

Lamb Cottage  
 (located in Skinner Butte Park)  
 101 Cheshire Road  
 Eugene, OR 97401

NOTE:  
 Enrolled Grand Ronde Tribal Members: No charge for the classes or materials.  
 For all other persons: No charge to attend the classes. Reimbursement to the Tribe for cost of materials if applicable.

For additional information on classes visit <http://www.grandronde.org/culture/>  
 or contact Flicka Lucero, Cultural Education Specialist, at 503-879-2268.



# CHACHALU

TRIBAL MUSEUM & CULTURAL CENTER

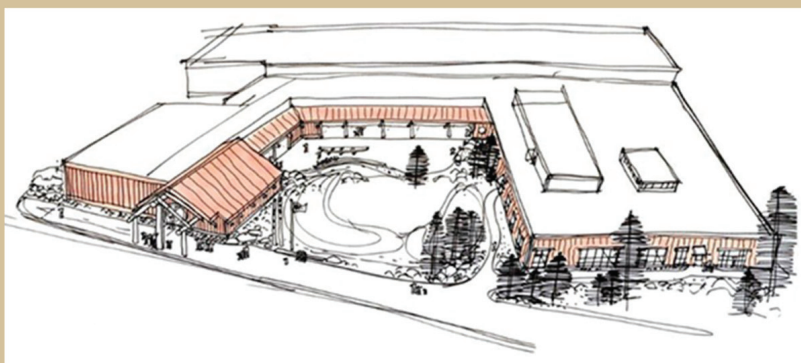

- The Longhouse entry/exhibit will make Chachalu unique compared to other museums and cultural centers
- An inter-active exhibit will be part of June 5<sup>th</sup>, 2014 Phase I opening
- Located at main entrance
- 32' x 16' traditional longhouse representation
- Cedar construction; built to code.
- Serve as a place for cultural presentations and demonstrations to the membership and community.
- Bench seating and gas fire pit.
- Will be a part of Chachalu Tours.
- Will include education panels regarding Tribal Cultural Practices



Page created by the Land and Culture Department