

Sahaptin lessons

Sahaptin Language Lesson

**TUNX TUNX TANANMI TTÁWAXT
STAGES OF A PERSONS LIFE**

WANAQIT
Monday



- Tanan person
- Miyálas new born baby
- Miyánash child
- Aswal little boy(addressing him)
- T'iic little girl(addressing her)
- Áswan boy
- Pt'iic girl
- Ináu youth(teenage male and female)
- Ináu young unmarried man
- Wapsíni young unmarried woman (maiden)
- Winsh man
- Áyat woman
- Xwsaat old man
- Łmáma old woman



WIWANICHT TANANMI WIYAXAIXT

NAPTŁK'WI
Tuesday

- cháinach groom
- ámtanat bride
- cháinatshisha married (man getting)
- amaniawasha married (woman getting)
- am husband
- asham wife
- ashamiin man and his wife
- amiin woman and her husband
- taxnú relatives, family
- taxnú ishát one side of family fathers side or mothers side
- pamalii legally married
- palaxsiks widow - widower
- pnuk husbands brother or wifes sister.



**ANCH WIYAXAITPAMA SNWIT
MORE ON MARRIAGE LANGUAGE**

MTAALKWI
Wednesday



- Pápawiyapsha separated
- anákwł divorced
- twáłxa enemy, opponent
- papanak'ninsha running around with a loose woman or man (while married)
- amtásh ex-husband
- winsh wutásh ex-husband
- ashamtás ex-wife
- áiyat wutásh ex-wife



**TANANMAMI TUNX TUNX KUTKUT
PEOPLE WITH DIFFERENT JOBS**

PINAPŁKWI
Thursday



- snwíła announcer, main speaker
- nch'iyála chief
- miyuux chief
- nch'l tanan important person
- np'iwíła fisherman
- wsallíłta hunter
- waptaíłta hunter
- tkwainpłta hunter
- sapsikw'ła teacher
- ataimála sales clerk
- walaq'íkła police officer
- wiyatimála secretary



INSECTS, SPIDERS, AND WORMS

PAXALKWI
Friday



- kliwisá ant
- atniwa bee, wasp, yellowjacket
- atniwait bee sting

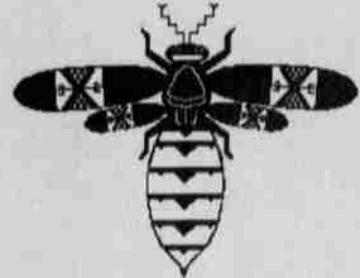

- tiish black beetle
- ixáukal beetle variety, large, pine beetle

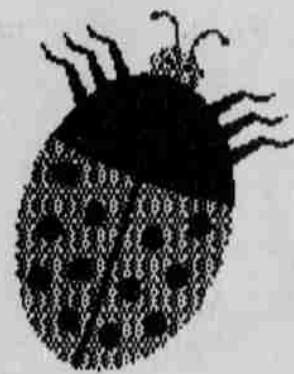

- lawashmuk bumblebee
- walakwáłk butterfly

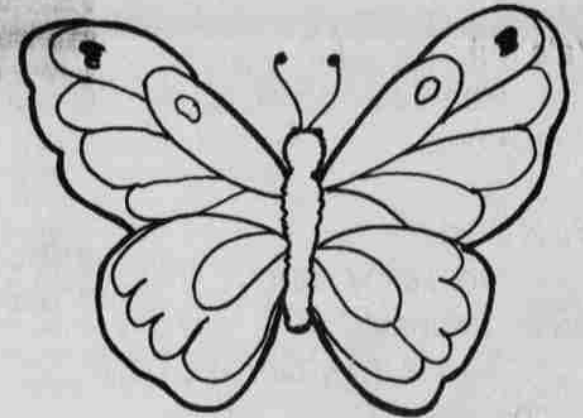

Computer disks have been made available to the **Warm Springs Elementary** as a resource for practicing all three of the languages...has your child used the programs lately? Ask them.

Thank you **Melissa Wainanwit** for volunteering 80 hours to the program in May of 1998. Would you like to volunteer? Do you have Artwork you can contribute?

July '98

Sun	Mon	Tue	Wed	Thu	Fri	Sat
		1	2	3	4	
		Wasco				
5	6	7	8	9	10	11
		Sahaptin				
12	13	14	15	16	17	18
		Paiute				
19	20	21	22	23	24	25
		Sahaptin				
26	27	28	29	30	31	
		Wasco				