

Faces and places in Warm Springs' past



Warm Springs Agency in the 1920s. The mess hall is in the center.



Charlie VanPelt—no date



Left to right, back row, John Polk, John Dizney and Wesley Smith. In front are Luke Pahwash, left, and Johnny Powyawit—1902.



Simintire family—no date

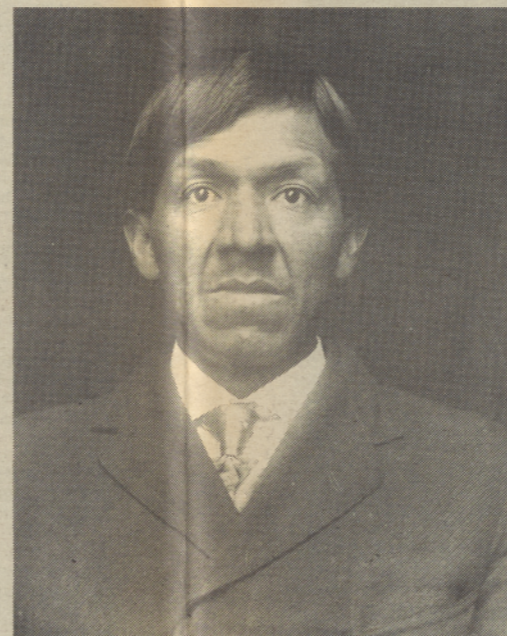

Sloughter or Jerry Brunoe—1912

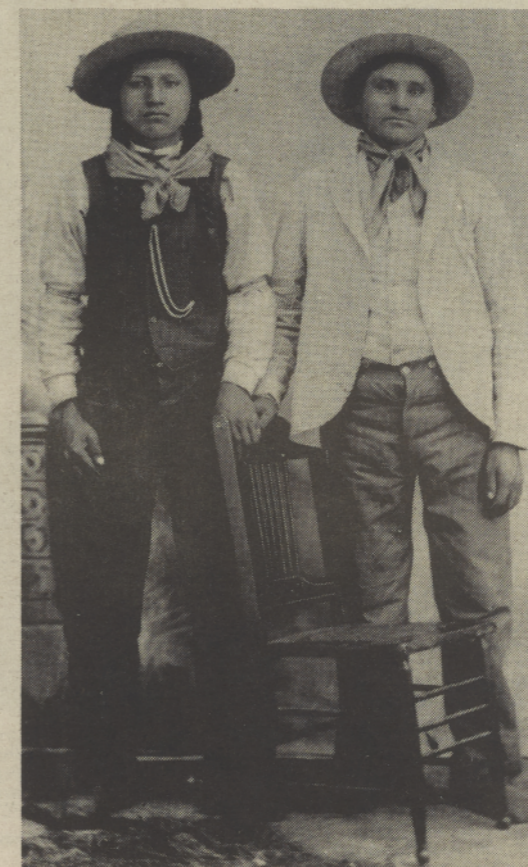

No identification or date on this photo.

The photos shown here are only a few of those collected by the Mid-Oregon Historical Society as part of the artifacts that will one day be displayed in the museum/cultural center proposed to be built near Kah-Nee-Ta Lodge.

Many of the photos came from the Oregon Historical Society while others came from the Smithsonian Institute, BIA National Archives, the University of Oregon and other sources.

Thinking that our readers would enjoy seeing some of the old photographs, Spilyay Tymoo will print them periodically. If you have photos you would like to share with others, feel free to drop them by our office. Reproduction of photos will not damage your photos in any way. Be assured, they will be returned to you in good condition.

Our thanks to MOIHS and museum intern Liz Tewee for their generosity in loaning us these photos.