

Post Headquarters Building Being Razed at Camp Adair

Camp Adair Structures Razed

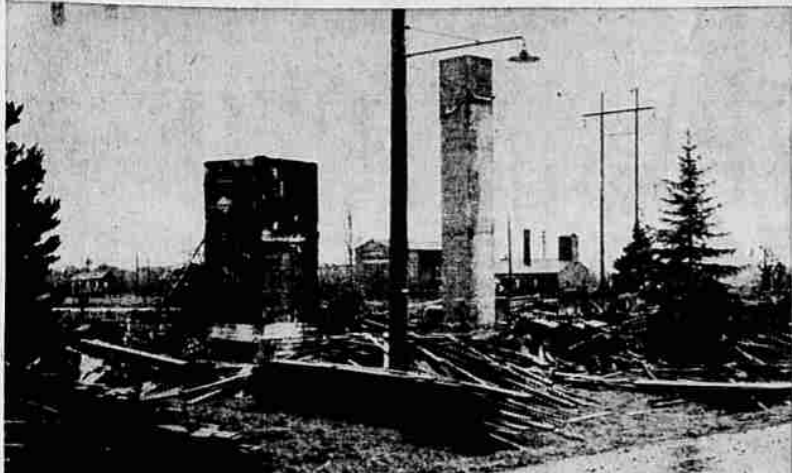

Piles of lumber, a brick vault and chimney shown in the upper picture are all that remain of the post headquarters, first building constructed at Camp Adair in

1942. The lower picture shows wreckers razing the once-vital transportation building. (Capital Journal Photo)

It Was the First Of Structures There

Post Headquarters, first of all 1,800 structures erected at Camp Adair, Willamette Valley's \$32,000,000 building project, rushed to completion in six months during 1942, is now being razed for salvage materials.

Post Headquarters housed offices associated with cantonment construction including those of Col. R. E. M. Des Isles, chief engineer in charge of the entire project. Located on an upper floor of this building were drafting rooms in which many Salek men prepared and checked plans for the camp's 1,800 structures.

Wrecking Many Buildings

Besides Post Headquarters, E. S. Ritter & Co. is wrecking 14 other buildings for salvage. Among these is the transportation building, 260 feet in length, 25 feet wide and with six wings. Some structures have been purchased from the wrecker and are being moved in sections by churches and other organizations.

Col. Des Isles told the Salem Chamber of Commerce, Feb. 26, 1942, that "speed is the order, costs are forgotten."

During the summer of 1942, no less than 8,000 men were employed in construction at Camp Adair and the payroll was \$2,000,000 a month. The first soldier arrived in June and because no barracks was completed to receive him, he was bedded down in a fire hall.

4 Divisions Trained

Four infantry divisions were trained at Camp Adair between 1942 and 1945: 70th, or Trailblazer; 91st or Powder River; 96th, or Deadeye; and the 104th, or Timberwolf division.

Most troops vacated Camp Adair during August of 1944 and when the camp was declared surplus Dec. 18, 1945, Col. Lawrence Norman, commander since 1945, had only a station complement and a group of German war prisoners there. Many men, trained in those divisions, later became residents of this area.

SIAMESE TWINS BORN
LOS ANGELES (AP)—The Siamese twins born Sunday to Mrs. Dorothy Powell of Gardena, Calif., are progressing satisfactorily at

Children's Hospital. Doctors are trying to determine if the twin boys can be separated. They are joined at the head. Their 18-year-old mother, wife of a sheet metal worker, is doing well.

PAY, THEN RUN
KAW CITY, Okla. (AP)—A sign in Wright's Cafe reads: "In case of atomic bomb attack, keep calm, pay check, then run like mad."

PUBLIC NOTICE METROPOLITAN'S greatest SALE EVER

WE HAVE PURCHASED THE ENTIRE REMAINING STOCK OF ONE OF PORTLAND'S LARGEST & OLDEST WHOLESALE HOUSES

Sale Starts Thursday, March 14—9:30 A.M. Sharp
At Savings up to **70%**

The Following Nationally Known Brands Are Included:

STANLEY TOOLS • COLEMAN SPORT & OUTING NUMBERS • PYREX • TRUE TEMPER GARDEN & FARM TOOLS • BOONTON PLASTIC DINNERWARE • PRES-TO • CORY • THERMOS • WEAREVER • UNIVERSAL • SUNBEAM • LAWN & GARDEN SUPPLIES • POWER MOWERS • PAINT AND MANY HUNDREDS OF ITEMS NOT LISTED.

Following is a Sample Cross-Section of Some of the Merchandise to be Offered at This Sale.

Metal Tables Reg. 5.95 Now \$1.00	Garden Tools Values to 98c Now 15c	Utility Table Reg. 9.95 Now \$3.39	Platform ROCKING CHAIRS Reg. 43.50 Now \$19.95
Metal Bird Cages Reg. 4.95 Now \$1.99	Mower Handles Reg. 2.95 Now 50c	Sunbeam Sprinklers Reg. 3.25 Now \$1.99	Milk Pails Reg. 4.50 Now \$2.50
Best Quality Paint Values to 9.25 Gal. Now \$4.98	Ironing Board Reg. 5.95 Now \$2.99	Wringer Mop Reg. 3.98 Now \$1.44	Vacuum Bottle Reg. 3.49 Now 99c

FREE COFFEE & DONUTS SERVED DURING SALE

COME EARLY FOR GOOD SELECTIONS
METROPOLITAN STORE
136 N. COMMERCIAL ST. SALEM
We Reserve the Right to Limit Quantities. No Sales to Dealers

By Popular Demand We Bring Another Spectacular Fun-Filled Contest

from **LEE'S ELECTRIC**

MAIL
Do Not Bring It to the Store
FREE \$\$ FREE

Play **PHILCO'S "21" Game**

WIN A PHILCO

APPLIANCE or TV of Your Choice

- ★ Refrigerator
- ★ FREEZER
- ★ RANGE

Nothing to Buy . . .
You Need Not Be Present to Win
MAIL Your Entry—Do Not Bring It to the Store

- ★ WASHER
- ★ DRYER
- ★ TV

PLUS FREE Thousands of DOLLARS in Merchandise Certificates

Here Are the Rules for "THE 21 GAME"

(1) Any adult can win: Hundreds of prizes. (2) Each correct solution gives the contestant a chance to win. (3) Mail your solution now without delay. (4) With the figure "7" in the center square, place figures in each of the squares so as to total 21 horizontally, vertically and diagonally using numbers from 1 to 13. DO NOT USE THE SAME NUMBER TWICE. (5) Only one answer from a family. (6) Nothing else is required—be right—be a winner. ADULTS ONLY, PLEASE!



HUNDREDS OF PRIZES

Name

Address Phone

City
Capital Journal

The appliance I would like to win for my family (the next one you need most) is

Check One:

- Refrigerator Washer
- Range Television
- Freezer Dryer

MAIL AT ONCE!

I understand that if I win I will be notified by mail or phone and that I need not be present to win. I further understand that this places me under no obligation whatsoever.

PLAY THE GAME—HERE'S HOW IT WORKS:

1. SOLVE THE PUZZLE shown above.
2. Mail the puzzle with the coupon immediately to LEE'S ELECTRIC, 3380 NORTH LANCASTER.
3. FIRST PRIZE winner will receive the appliance he or she has selected on the registration coupon; in case of a tie with the correct solution, earliest postmark will apply; in case of a "postmark" tie, a drawing will be held.
4. SECONDARY PRIZES with correct or near correct numbers entries will be drawn by Lee's Electric.
5. Only one award will be made per family—no employees of Lee's Electric or their families, suppliers, newspapers, etc., will be eligible.

Hurry, Don't Delay . . . Do It Today!

LEE'S ELECTRIC

3380 North Lancaster

Salem

Phone EM 2-6553