Defense Secretary Carries Guard Fight to Opposition

Crowd Cheers Apology of 'Dodgers'

PHILADELPHIA (AP) — Secretary of Defense Charles E. Wilson, sticking to his guns on the six months training program for the National Guard, Friday night carried his argument into the opposing camp.

He was the honor guest at a dinner of the Philadelphia City Troop, one of the oldest Guard units in the nation. The blunt, white-haired defense chief stirred a storm of comment last month when he remarked that some young men joined the Guard to avoid the draft during the Korean War.

Wilson, in an interview before his talk at the dinner, said he did not come to Philadelphia to apologize for his remarks about the Guard. He declared he came here at the special invitation of Maj. Gen. Anthony J. Drexel Biddle, Pennsylvania's adjutant general, who has given his support to the Army-Wilson six months active duty plan. Numerous National Guard leaders favor only an 11-week program.

In his talk at the Philadelphia Guard unit's armory, Wilson departed from his prepared text and said he was "highly apologetic" for his comment on the Guard. That reference drew a burst of applause.

Wilson came to Philadelphia on a two-fold mission. He accepted in mid-afternoon an award given the Defense Department by the Freedoms Foundation in a ceremony held at Valley Forge Memorial Park. He then journeyed to Philadelphia to be met by the mounted First City Troop escort — on horses borrowed for the occasion from the City Mounted Police unit because the National Guard unit now employes only tanks — and was driven to the National Guard armory in downtown Philadelphia.

Historic Uniforms

The troop members were clad in their historic buff and silver buttoned uniforms, dating back to 1840. The actual combat record of the unit goes to the Revolution.

In his speech he said:

"Never for one moment has the valor of the members of the National Guard, or the great traditions of its accomplishments on the battlefield, been questioned. But there is grave doubt as to the adequacy of their training and readiness for future emergencies."

At issue is the Army's order that starting April 1 all National Guard recruits will train with the Regular Army for six months. The Guard has advocated a training program of 15 weeks and some members of Congress have questioned the need of the entire program.

Secretary Whistles to a Guardsman's Horse

PHILADELPHIA — Secretary of Defense Charles E. Wilson whistles and waves to prick up the ears of horse ridden by Capt. William S. Stokes, Jr., commander of the First City Troop, 28th Reconnoissance Company, Pennsylvania National Guard, as they posed for picture. Forty mounted members of unit wore fancy dress uniforms which they pay for out of own pockets. (AP Wirephoto).

170,140 Belong To Blue Cross

PORTLAND (AP) — Northwest Hospital Service has reported its income went up from $4,884,700 in 1955 to $5,751,491 last year. It is the Blue Cross plan in Oregon.

The plan paid out $3,000,594 on 29,605 hospital claims. Payments for doctors' services totaled $1,535,321, reported Frank F. Dickson, executive director.

Now enrolled for medical coverage in the plan are 170,140 Oregonians, Dickson said in the annual report.

Negro Seamstress to Remain in White Locality Despite Threats

By DWIGHT PITKIN

DETROIT (AP) — A Negro seamstress who moved into a white neighborhood says she is going to stay in her $10,900 house in spite of demonstrations against her and the white woman who sold her the property.

Ethel Watkins, 30, told newsmen last night, "I am a firm believer in prayer and I pray God that everything will be all right."

Nightly demonstrations against Miss Watkins and the former owner of her house, Mrs. Eugenia Nowak, were called "a disgrace to our community" by the Rev. John E. Coogan, chairman of Detroit's Commission on Community Relations.

Father Coogan issued a statement criticizing "area leaders" after Mrs. Beulah Whitby, acting director of the commission, reported the demonstrations were "beginning to take on serious proportions."

The Jesuit priest, who is head of the sociology department at the University of Detroit, said, "Perhaps the most humiliating phase of the situation is the slowness of area leaders to show the social responsibility called for to oppose and rebuke such ganging up against decent citizens."

Miss Watkins bought the house on a land contract and moved into the neighborhood Feb. 1. At first there was no trouble.

She said she noted the first sign of hostility Feb. 4 when a woman yelled at her, "Oh, those damn niggers."

Then on Feb. 6 a stone smashed the window of her front door. More stones were thrown at her house two days later and a dining room window was broken.

Mass demonstrations started 11 days ago in front of the homes of both Miss Watkins and Mrs. Nowak, who lives two blocks away in the neat, middle-class neighborhood of mostly two-story brick houses.

A front door window at Mrs. Nowak's home was broken. But police said the demonstrators were for the most part orderly and no arrests were made.

Miss Watkins said she became alarmed a week ago when she was told of a threat "they are going to put something in the fuel oil tank" of her house.

"I was about to give up," she said. "My relatives had left and I didn't want to stay here alone."

But she said she thought it over and she began to pray. She attends the Greater Mt. Zion Baptist Church.

"I certainly intend to stay here," she said. "I'm expecting proper protection from the police."

A few people in the neighborhood, she said, have been friendly.

So she intends to stay and eventually open a sewing shop.

She said she had no idea of causing trouble when she moved into the neighborhood.

"I was taken by surprise," she said. She said the real estate broker did not tell her it was an all-white neighborhood.

Miss Watkins said she was divorced last year and resumed her maiden name. She was born in Macon, Ga., and her family moved to Detroit when she was an infant.

Street Accident Kills Portlander

PORTLAND (AP) — Mervin Ford Berry, 40, Portland, was killed Friday night in the collision of his automobile with a six-ton carrier crane on a street in the industrial area of Northwest Portland.

Police said his car crashed into the rear of the carrier, which was loaded with steel plate.

GRENADE INJURES BOYS

ATHENS (AP) — Twelve boys between the ages of 9 and 12 were injured seriously Saturday when a World War II hand grenade they were playing with exploded.

Safecrackers Shot to Death In Gun Fight

CINCINNATI (AP) — Two safe crackers walked into a police ambush in a supermarket in nearby Forestville early Saturday and were shot to death in a wild gun battle. None of the police was hurt.

Killed in the gun battle were Nickey Nader, 49, who has various addresses in Covington, Ky., and Cincinnati, and a man tentatively identified as Earl V. Burton, 34, Louisville, Ky.

100 Shots Fired

Approximately 100 shots were fired.

Robert Nelson, the store manager, said there was approximately $35,000 in the store safe.

Police had been watching the store since detective Paul Schirmer, spotted Nader in the store about a week ago. He recognized Nader as a known safe cracker and, suspecting that a burglary was being planned, Schirmer showed store employes pictures of Nader's known associates. They picked out Burton as a man who had been with Nader several times.

Police said they theorized the burglary attempt might come last night in view of heavy Friday receipts.

Detectives at Store

A half dozen detectives, dressed in old work clothes and accompanied by wives of two of them to give the appearance of being shoppers, entered the store about a half hour before closing time. One by one, the officers wandered away and secreted themselves in a rear stock room.

Officers in the store erected barricades of grocery cartons.

At midnight Nader and Burton broke in through a rear door. Police, using a specially rigged wire, flashed on the store lights. They opened fire as Nader and Burton started to run.

Burton was shot down immediately and Nader was killed as he returned the police fire.

The gunfire riddled cartons of merchandise.

Sit-Down Was UAL Milestone 20 Years Ago

Collective Bargaining Had Real Inception In Flint Strike

By LYLE C. WILSON
United Press Staff Correspondent

WASHINGTON (UP)— Twenty years have slipped by since the left wing of organized labor imported the sit-down strike technique from France and stopped the great assembly lines of General Motors.

Like Gettysburg, Stalingrad or Midway, the decisive battle of the CIO to organize General Motors generally is conceded to have taken place in Flint, Mich., in December-January-February of 1936-37.

On Feb. 11, 1937, GM signed the agreement which ended a 44-day Flint sit-down. From that agreement developed the United Automobile Workers of Aerica (UAW) organization in GM. Sen. Pat McNamara (D-Mich) in the Senate a few days ago said:

"Mr. President, 20 years ago this month, there took place in Flint, Mich., events that marked the launching of a new bill of rights for the industrial worker.

"From these strikes came recognition of the UAW by General Motors Corporation; and from that recognition was born true collective bargaining, a new standard of living and social justice for the workers in the auto industry."

No Quarrel From Reds

None is likely to quarrel with McNamara's estimate of that sit-down in the Flint Fisher Body worsk, the Communist Party of the United States least of all.

The Communists, in their national publication, The Worker, commemorated the Flint sit-down Sunday in a nostalgic account of events in the first year of the second Roosevelt administration when organizing labor had been heavily infiltrated and in some instances was being led by notable members of the Communist Party.

Wyndham Mortimer, vice president of the struggling UAW, was a Communist closely associated with Bob Travis, UAW leader in Toledo, Ohio, The Worker recalled in discussing the Flint sit-down.

"Who were the people (in the Flint strike)," the paper continued, "with initiative and leadership? They were mainly an active core that Mortimer and Travis had built up. But it was people with a Socialist consciousness and association with the Communist Party and the then-leftist Socialist Party of Michigan who stood out in key positions.

Reuther Brothers Mentioned

"While the major leaders at Fisher (a GM plant) were Communists, the group that led the sit-down at the Chevrolet plant were mainly Socialists. Later, the three Reuther brothers, then Socialists, came to Flint to join Mortimer and the other Communists in the leadership. (Walter P. Reuther now is No. 2 man in the merged AFL-CIO.)."

The sit-down strike was a device by which employes quit work but remained in the plants day and night, resisting eviction. It was a deadly effective strike weapon, especially if the courts and the executive, as in Michigan, rejected company pleas that their properties were being occupied illegally.

Placed in the appendix of the Congressional Record by Sen. McNamara is the UAW's own account o. the sit-down background, as follows:

"There were sit-down strikes in General Electric before World War I, but the 1936 sit-down, you might say, began in France.

"Paris, France, was where the sit-down fever started that y 'vo um, France's Franklin Roosevelt, was premier. Reform was in the air."

One Dead, 30 Hurt as Fire Sweeps School

MOUNT AIRY, N. C. (AP) — All but one of more than 400 terrified youngsters scrambled out of windows or dashed through doors as a lightning-fast fire raged through their school here yesterday.

The toll stood today at one dead and about 30 injured. The school is a smoking ruin.

Many of the grade-school children teetered fearfully on window ledges of the one-story brick building and had to be helped or pushed out.

Several teachers suffered painful injuries as they herded their charges to safety. At least one was burned critically in the room where a boy's body was found.

A.P. Phillips, principal of the Flat Rock School, said, "We never dreamed anybody could get trapped with so many exits." There were four, two at both front and rear.

Larry Adams, nine-year-old third grader, was the only one who didn't get out. His teacher, Mrs. Cora Beasley, was among five critically burned. Spectators said they assumed Mrs. Beasley had tried to the last to help Larry escape.

VISIT POSTPONED

BONN, Germany (AP) — West German President Theodor Heuss has postponed his visit to the United States because of bronchitis, his office announced Saturday. The 73-year-old president was due to go to Washington March 5.

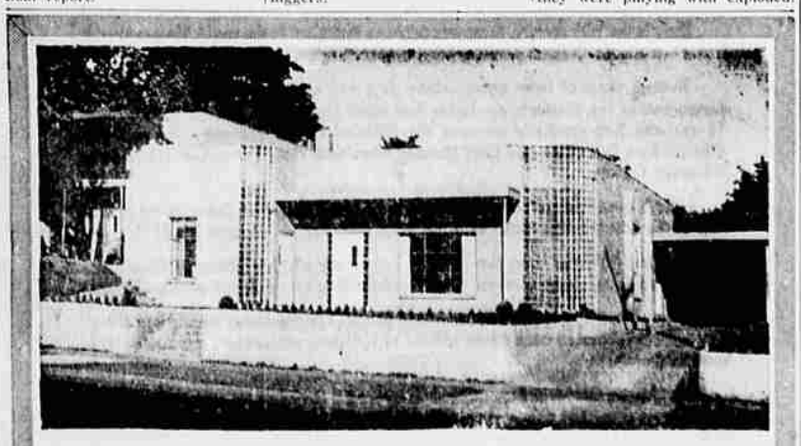

Virgil T. Golden Co.

Serving Salem and Vicinity as Funeral Directors for 25 Years

Virgil T. Golden

Grace S. Golden

Convenient location—S. Commercial Street—on a bus line—direct route to cemeteries—no cross traffic to hinder services Salem's most modern funeral home with seating capacity for 300. Services within your means, always.

605 S. Commercial St. FUNERAL SERVICE Phone EM-4-2257

TO BUY OR RENT PHONE EM 4-6811 PLACE YOUR WANT AD NOW

ADS IN THIS COLUMN RECEIVED ...
Too Late to Classify

? ? ? ? ? ? ? ? ?
WHAT WILL YOU OFFER FOR $1200 EQUITY!
Completely remodeled optional 2 or 3 bdrm. home, new plumbing, elec. dishwasher, hdwd. flrs., birch kitchen, venetian blinds, $8,500. Low down pymt. or trade $1,200 equity for car, contract, or what have you. Phone EM 4-1536.

Spacious Acacia Apartments FURNISHED
1140 South 13th St. EM 3-7009

MILK GOATS
EM 2-5824

1948 FORD 6¾ ton flat bed A-1, $375. 270 S. View Place. EM 4-9782.

'53 FORD 2 dr., radio, heater, 34,000 mi. EM 4-7647.

FOR SALE: '54 Ford 2 dr., exc. cond., must sell. $850. EM 3-9565.

SELL equity for $350 or will take older car in trade for 1956 Merc. convt. 9,000 mi. EM 4-9555.

FOR SALE or trade: Home in Aumsville close to school and stores, 2 bedrm., plastered, floor furnace, fully carpeted, will trade equity for 2 bedrm. trailer. Ph. 348 Aumsville.

EXTREMELY low down payment—2 bedrm., full daylight bsm't. In city limits, one of the best buys in town. EM 4-4912.

2 BDRM. furn. house rent, sale or lease. EM 3-3517.

FURN. 1 bedrm., fireplace, oil heat, basement, garage, South, $35. EM 2-5894.

2 BDRM., modern house, $60 mo. 435 Biller Ave.

CLEAN furn. 2 rm. Apt. with kitchenette & bath, priv. ent., grd. flr. Strictly modern. 509 N. 19th. Can be seen after 3 by calling at 507 N. 19th or EM 4-5866.

HAVE that sewer installed properly 20 yrs. exp. EM 3-8763, EM 3-8296.

SEPTIC tanks installed, licensed & bonded, power ditching. EM 3-8763 or EM 3-8296. Prompt service.

PAY ROLL, simple bookkeeping, typing. Some cashier and hostess work, must be able to meet public. 40 hr. week. Write qualifications to Box 582, Statesman-Journal.

RELIABLE girl or woman as housekeeper & babysitter. 3 days wk., $30 mo. EM 2-0395.

FOR SALE or trade, 1946 Cadillac elec. truck hoist, Reo bus, good running condition, 2,000 watt generator, barrel pump, shallow well pump complete with tank & fittings. Trade for Radial arm saw and small drill press. Keith Stone Aluminum, 3275 S. Com'l. Ph. EM 4-8582.

2 USED welders, 1 Lincoln 180 Amp., 2 Birdsells 190 Amp. All complete. (Dir.) 270 S. View Place, EM 4-9782.

FOR SALE: Boy's 16" bike; comb. record & radio record player, 3 spd.; 32 Colt auto. revolver; Bendix semi-auto. washer; M.W. garden tractor; tools, dishes & misc. We buy, sell or trade. Open Sun. Barkers Furn. EM 4-0444.

WANTED: Used bunk beds. EM 4-7671.

9 CU. FT. Coldspot refrigerator, good condition, $35. EM 3-6707

AUTOMATIC dishwasher sink combination, limited time only. Price $75. Rite-Way Bldg. Serv. & Supply Co., 715 Glen Creek Road.

SPARK oil circulator 50 gal. barrel & stand, $65, or best offer. EM 2-3211.

USED stoves for sale. EM 3-4450 1073 7th.

BOXER Pups. AKC reg., $30. Ph. Silverton TR 3-4222.

FOR SALE—Cocker mixed puppies, $2.50 ea. 4412 Toni. EM 2-3450.

RELAX

Let A Classified Ad Solve That Problem

TO PLACE AD DIAL EM 4-6811

100 Display Classified

SPECIAL
AT WARDS
¾ HORSE POWER
DEEP-WELL
JET PUMP
Complete With 42 gal. tank Aircharger and fittings.
SPECIAL PRICE
$149.50
Montgomery Ward
155 N. Liberty
EM 3-9998

TO PLACE AD PHONE EM 4-6811

300 Personal

312 Lost and Found

LOST: Small Peke. dog, child's pet. Ans. to name of Bridget. EM 2-5855 after 6 or EM 4-6731

LOST: glasses, blk. frames, red & silver case, downtown. Reward. EM 3-5638 eves.

314 Transportation

WANTED: Daily ride to and from Public Service bldg. from 3550 Bell Ave. EM 4-9586.

316 Personal

A COMMUNITY service for sincere people troubled with debt. Credit Advisory Committee of Salem Retail Credit Association. Write Box 455 Statesman-Journal.

TWO Single ladies (25 & 50) would like square dancing partners. Box 579, Statesman-Journal.

I will not be responsible for debts other than my own. Hal Burnett, 459 State St.

WOULD you like to discuss your weight problem with someone who understands and can help you. Call EM 4-2890 or EM 4-3734.

ALCOHOLICS Anonymous, 986 S. Com'l. EM 2-2108, EM 2-2850

JARY'S FLORIST — GIFTS
Capitol Shop Ctr. EM 4-3391

ALCOHOLICS Anonymous group No. 1, 2088 N. Com'l. EM 4-2846

400 Agriculture

402 Livestock For Sale

7 YR. old Gray Gelding, good for teenager, $100. Mrs. Manuel Keene, Rt. 4 Box 68-B Turner.

2 SADDLE Horses, 3rd. hse. on left, Mildred Lane.

FOR SALE, 1 horse—very gentle work or ride, $125. Ph. Stayton 3-2324.

Scientific Horse Shoeing
For early service Ph. "Tex" EM 3-4605 7 to 9 a.m. & 7 p.m.

SALEM Meat Co. locker beef, 29c. Custom killing, cutting and wrapping. Bacon sliced free & trailer loaned.

403 Livestock Wanted

BUYER—Claud Edwards, Rt. 3, Box 899E. EM 4-1113.

CATTLE, 4297 State. E. L. & H. Snethen, EM 2-1345, EM 2-4380.

CATTLE, horses, at your farm. E. C. McCandlish, EM 3-6189.

CATTLE buyer. A. F. Sommer, 1260 Harmony Dr. EM 4-9967.

405 Pets

WANTED: To hear from someone with reg. Cocker Spaniel, for stud service. EM 2-4270.

ADORABLE, reg. Cocker puppies. Call Sun. or Mon. Chas. F. Standley, Turner, Ore.

MOORE PETS
Free gifts with Hampster purhase. Bring ad. Birds boarded. 4005 State.

NICE Small type Chihuahua puppies AKC Reg. EM 2-4001.

Guaranteed Color-bred Canaries 1340 Chemeketa — EM 3-4385.

KEITH'S PUPPY FARM
5460 Center - EM 2-7989
Puppies all kinds. Buy & sell Aft'noon & eves. No Sun. Calls.

BIRDS, FISH, HAMSTERS
3180 Livingston EM 2-1842

STUD service. Toy Fox Terrier. Joe Black, 1110 Cross. EM 4-3263.

PUPPY LAND
TOY Cocker, Dalmatian, Toy Breeds. EM 2-1348. 3415 Williams Ave.

GERMAN Shepherd puppies, pure bred. EM 3-8904.

410 Fruit & Farm Produce

GOOD quality Grass Hay, $22.50 at barn, can del. EM 2-4437.

FOR SALE: Extra good Burbank potatoes, $2.75 - 100 lbs. 6525 Silverton Rd. EM 2-2070.

FOR SALE: Northwest Strawberry plants. Marshall Christofferson EM 2-2169.

FOR SALE: Clover Hay or will trade for acetylene welding outfit. EM 2-2147.

EASTERN Oregon Alfalfa. Ph. days EM 4-6432. After 6 p.m. EM 2-2789.

ALFALFA hay 1st, 2nd, & 3rd cutting Eastern Ore. ida., Calif. grown Del. T or truck lots TR 3-5857 or TR 3-5855.

APPLES
LARGE size Hood River Delicious, $2.98 box. Green Apple Market, 3005 Portland Rd.

412 Market Basket

HOT LIST
FOR THIS
Friday & Saturday

Pork back bones — 5 cents lb. Pure Pork Sausage, Cascade Brand — 39 cents lb. 1 lb. Chili Rolls - Regular 65 cents — 29 cents each. 3 lb. package stewing hens 89 cents each. Cottage Cheese Mayflower 25 cents pint. (Demonstration both days) Simple Simon regular size frozen pies - Apple - peach - pumpkin - berry - each 43 cents. Large 6 ounce Maxwell House Instant Coffee - $1.35. Vel detergent - Lge. size 17 cents. No. 2½ size can Pears 25 cents. No. 300 size can asparagus 15 cents. Jolly Time Popcorn - 10 cents package. Cottage Oleo - This is less than wholesale - 3 lbs. 99 cents. ½ lb. package Swifts Cheese - 19 cents. Libby's Corned Beef 39 cents can, large lettuce 10 cents head. Medium Size Oranges 25c. doz.

QUALITY FOOD MARKET
17TH & CENTER

414 Poultry & Rabbits

WHITE King Pigeons, $1.50 pair. EM 4-2564.

We dress poultry - buy rabbits Wing's 3985 State EM 4-2918.

BABY Chicks—for meat or eggs. Send for free folder. Wilson's Hatchery, Lyons, Ore. PH 1Lyons 5-2532

CUSTOM DRESSING
Plant 3310 Center. EM 3-7360
Dillon Jones Co. 4322 Market.

BABY Chicks hatched yr round. Special Red Roosters $5 ea. Valley Farm Store, EM 4-4624.

STARTED WHITE Leghorn pullets. Wilson's Hatchery, Lyons, Ore., Ph. Ulrick 5-2533.

422 Fertilizer

CHICKEN Fertilizer. Del. $15 truck load. EM 4-2080.

GOOD Manure for flowers, garden. Will del. EM 2-3120.

20 Yr. Sawdust, $2 yd. del. EM 4-1900

400 Agriculture

414 Poultry & Rabbits

ROTTED or Fresh Manure, by sack or cubic yd. del. Dress lawns now. Your soil needs humus. Phillips Bros. Rt. 5, Box 860, EM 4-3081. Closed Sun.

Fertilizer. Well Rotted manure We del. anywhere. EM 2-4077

420 Seeds & Plants

TREES
Fruit, shade & ornamental trees now in — also roses. Middlegrove Nursery, 4920 Silverton Rd.

424 Farm Equipment

1 JOHN Deere grain drill, 1 Ford spring-tooth lift, 1 Int'l. Harvester tractor, 1 Rotary hoe, 1 10' E-Z flow fertilizer spreader, 1 Int'l. Cub tractor & attach, 1 5' Towner Cover-Crop disk, 1 Byberg duster with motor, 1 Ford plow & Lanty Coulters. Mrs. Pearl Gould, Ph. Salem EM 4-8984, Rt. 1, Box 76, Gervais.

DAVID Bradly garden tractor, with attachments. $75. EM 4-4332.

To Place Classified Ads
Call EM. 4-6811

450 Merchandise

451 Household Goods

$ BE THRIFTY $
BUY GOOD USED FURNITURE
And SAVE $$$

$30 down will buy a complete household of furniture including appliances.

Armless daveno $22.50

Reconditioned & guaranteed ranges & refrigerators from $39.50

Beautyrest box spring and mattress, like new $99

5 piece chrome dinette set $29.50

Electric skillet automatic $8.95

Hotpoint automatic washer $99

Hamilton electric dryer, 3 heat $99

WOODRY'S FURNITURE
515 S. COM'L.
PH. EM 4-3319

COMP. house of furnishings, G. E. elec. range, & frig., etc. Only 3 mo. old. 2145 University St.

NEW unfinished 5 drawer chests $6.95 and up. Hammett's New and Used Furniture, 1580 N. Pac. Hwy., Woodburn. Ph. 2-6296.

NEW inner spring mattress. Only $22.50. Used Mdse. Mart, 270 S. Liberty. EM 4-6371.

NEW box spring & mattress set. Foam rubber. $64.50. Used Mdse. Mart, 270 S. Liberty. EM 4-6371.

USED cotton mattresses from $5. Used Mdse. Mart, 270 S. Liberty. EM 4-6371.

USED springs from $5. Used Mdse. Mart, 270 S. Liberty. EM 4-6371.

Colonial Liv. Room Furn.
EM 4-4161

USED elec. range, daveno for sale. Come, make offer. 3195 Argyle. EM 4-7552.

ELEC. range, elec. refrigerator, new auto. dryer, 9 x 12 rug, blond bedrm suite, dinette set, deep freeze, oil heater, trash burner. 2640 Portland Rd.

SELL: Table, 4 chairs, baby basket, rocker, reas. EM4-7812.

G. E. Cleaner $7.50. Dir. 1321 N. Capitol. EM 3-7067.

USED Furniture Sacrifice 1038½ 6th. After 4:30.

EUREKA Cleaner $19.95 up. Dir. 1321 N. Capitol, EM 3-7067.

HOOVER Cleaner, $12.50. Dir. 1321 N. Capitol, EM 3-7067.

UNFINISHED furniture. H. L. Stiff Furniture, 175 N. High.

FOR SALE: Rose print drapes - lined $40. 1 pair - each 7' long 2½' wide. 1 pair - each 4' long 4' wide. 1 pair - each 3' long 2½' wide. 1 pair - each 4½' long 2' wide. Call SK 7-1634 Monmouth.

GOOD wine tone on tone Wilton Rug. 2015 N. Com'l.

SMALL gas stove $7, mohair davenport & chair $20. 1240 Center.

452 Appliances

VACUUM CLEANER
Electrolux tank type, thoroughly reconditioned & guaranteed. $19.50. Easy terms & liberal trade-in allowance. EM 4-7102 (dlr.)

GENERAL Electric dishwasher. Portable style, fully auto. Reg. $249.95 NOW $149.95. LIPMAN'S 285 N. Liberty.

USED refrigerators, $19.25 & up. Al Laue, App., 2350 State St.

9 FT. Frigidaire refrigerator, good condition. $75. 2 hole Frigidaire Ice Cream cabinet, good condition, $25. EM 2-6008.

HOTPOINT automatic washer. $75. Amity, Ore. 2282.

GUARANTEED
Reconditioned automatic washers, dryers, ranges & refrigs. $31.50 & up.
YEATER APPLIANCE CO.
375 Chemeketa St.

COLEMAN FA furn. would trade for car. EM 4-5005.

EASY Automatic Washer. Fine fabric setting. Deluxe model. Reg. $289.95 NOW $179.95. LIPMAN'S 285 N. Liberty.

KIRBY Cleaner $19.95. Guar. Dir. 1321 N. Capitol. EM 3-7067

FRIGIDAIRE 30" range. Fully automatic, deluxe. French doors Reg. $299.95 NOW $219.95 LIPMAN'S 285 N. Liberty.

ELECTROLUX $19.95 Guar. Dir. 1321 N. Capitol, EM 3-7067.

EASY Spin Dryer, auto. rinse, good cond. $85. EM 4-6118.

AUTO. elec. stove & refrigerator. Rt. 1, Box 233, Aumsville, Ph. 334.

GENERAL Electric clothes dryer. Removable lint trap. Timer controlled. Reg. $159.95 NOW $129.95 LIPMAN'S 285 N. Liberty.

CLOSE OUT! Save $150 on new Zenith auto. washer & dryer. Both for $296. Walt√s Hardware, 2043 N. Capitol.

NEW Fowler clothes dryer $95. 2840 Portland Rd.

KENMORE Auto. Washer with suds saver. 314 Menlo Dr.

FRIGIDAIRE stove & refrig. good cond. reas. EM 3-7705.

450 Merchandise

452 Appliances

WHITE enamel wood range. EM 3-4682 after 7 p.m. or Fri. & Sat.

MAGIC CHEF gas heater with blower, reg. $89 reduced to $69 Valley Furn. Co. 219 N. Com'l.

GOOD used Frigidaire appl. Stove, refrig., auto. washer. 585 Gerth Ave.

REPOSSESSED 20 cu. ft. Upright freezer, like new. Take over paymts., $20.50 per mo. Master Service Stations, 365 N. Com'l.

PARTS, repairs & service on all makes of sewing machines. Good selection of used machines. Meier & Frank's-Salem White Sewing Center—Second Floor.

454 Sewing Machines

SINGER FEATHERWEIGHT for balance due on contract. SINGER SEWING CENTER, 130 N. Commercial, EM 3-3512.

PORTABLE ELECT.
RD. BOBBIN — REVERSE STITCH
$79.50
FREE!!
New Singer Vacuum
IN EXCHANGE FOR YOUR OLD ONE IF YOU PURCHASE THE ABOVE MACHINE.
SINGER
SEWING CENTER
130 N. Com'l. EM 3-3512

456 T.V. & Radio

ALMOST new Motorola radio, $14.95. Used Mdse. Mart. 270 S. Liberty. EM 4-6371.

458 Musical Instruments

USED Church Model Hammond Organ & Tone Cabinet. PERFECT. Stone Piano Co. 1280 State St.

SPINET piano, acrosonic (By Baldwin) excel. cond., looks like new. 345 Jerris. EM 2-8813.

KROEGER grand piano, 5 foot, $325. EM 3-8298.

LESTER Betsy Ross spinet, mahogany finish. Only $375. ZOBEL'S
Ph. EM 4-8252 498 N. Church

PIANO Bargain. Completely reconditioned, new guarantee. $9 mo. Tallman Piano Whse., 395 S. 12th, nr. S.P. Depot. Open Mon., Fri. eves.

HIGH Grade Spinet Piano. Responsible party may have by assuming mo. pay't contract. Tallman Piano Whse., 395 S. 12th, nr. S.P. Depot. Open Mon., Fri. eves.

75 SPINETS. Rental returns $389 up. Studios, bungalow piano $195. Save at Tallman Piano Whse., 395 S. 12th, nr. S.P. Depot. Open Mon., Fri. eves.

BALDWIN Spinet, ½ price, EZ terms. Tallman's, 395 S. 12th, nr. S.P. Depot.

1 GALANTI accordion. EM 4-7696. 3560 Hollywood Ave.

ACCORDION or Piano Lessons. Free use of accordion. EM 2-3255. Duane Hunsaker.

462 Wanted Hshld Goods

CASH FOR FURNITURE
Valley Furn. Co. Ph. EM 2-7472

MISC. furniture wanted. Courteous service. Ph EM 3-6098.

HONEST, fair, cash price paid for good, clean, used furniture and appliances. EM 3-5110. Glen Woodry, 1605 N. Summer

464 Sports Equipment

14 FT. Birch Craft boat, motor, & trailer. EM 3-3911.

PLEASURE BOAT RIDES
Real fun on the river, 7 days a week. Special rates week days. For details call
SALEM BOAT HOUSE
100 Chemeketa St. EM 3-6303

MARTIN 20 outboard motor, sell or trade. & Wisconsin 9 HP motor, $75. EM 2-9643.

12' BOAT & trailer, $75. EM 4-6313.

G.T.B.
GIL WARD
G.T.B.
Guaranteed Trade Back
How does it work? You buy your used outboard motor from Gil Ward now. Use it and enjoy it. Then, if you choose, trade it back on a BRAND NEW MERCURY, anytime before Aug. 1, 1957 for exactly the same price as you pay for it.
OUTBOARDING NOW, a new motor later.
Look at These Buys.

1 5 hp Sea King	$49.50
'50 5 hp Johnson	75.00
'54 15 hp Evinrude	225.00
'55 15 hp Evinrude	250.00
'55 Mercury Mark 25	299.00
'56 Mercury Mark 30	399.00
'54 Mercury Mark 30	395.00
'56 30 hp Evinrude Lark Electric Starting	405.00
'54 15 hp Evinrude	249.00
'55 7½ Evinrude	174.00
16' boat & trailer	350.00

Open Sundays and Credit Gladly
GIL WARD
280 Wallace Rd. EM 2-2474

P-14 BOAT
SEE THE
Best Glass Boat
Value in America.
- Full 14' Length
- Full 70" Beam

Only $495.00
Terms of Course
Open Till 9 P.M.
CASCADE MERC.
1230 Broadway

EXCELLENT buy - Sleek 12 ft. Bryant runabout, all accessories, 15 H.P. Evinrude & trailer, $425. EM 2-3407. 1040 Harris Ave.

WOULD you buy a hat or pair of shoes without trying them on? We demonstrate on the water.
SALEM BOAT HOUSE
100 Chemeketa EM 3-6303

We can beat those all! Lab overhead, better quality, better service.
SALEM BOAT HOUSE
100 Chemeketa EM 3-6303