South in First Place; North Trims Sweet Home, 44-39

The Sportmeter

By A. C. JONES, Capital Journal Sports Editor

They're Growing Stronger Lungs

North Salem high school is promoting pep more than it has since South Salem broke off like an amoeba and formed its own sturdy fortress of athletics. It always seemed that North Salem had a complex of some kind, but not this year.

The six dolls who lead cheers really have some neat, well-drilled maneuvers, and there is generally more spirit among the cheering sections. Contributing, too, is the pep band, which practices early before first hour under direction of Russ Wittmer. Mrs. Lucy Kleft, physical education teacher, directs the rally squad.

Ed Carleton, principal, explains that the school recognized the need to revitalize the pep situation and faculty members met with student leaders, the six yell queens and the three yell kings, or whatever rank of royalty they have . . . One of the cheerleaderesses, by the way, is Beth Hagn, who was one of three from the school to take the National Merit Scholarship test recently. Results haven't been learned but we notice that her brains haven't spoiled her ability to gyrate and yell . . .

DALE JONES
. . . averages 14.3 for Frosh

In the dressing room of the basketball team after last night's game, somebody wheeled out a great big cake with white frosting and the red and black lettering, "To the Team From the Junior Girls." It's another indication of the growing pride of students in their school's activities . . . My, what good cake, we mused as we snitched a small piece. Those girls are really good cooks, we said out loud. One of the players set us straight: The girls had a bakery make it. But the sentiment still is good even if the junior girls can't cook.

Kindness Appreciated

When Pat Emmons, Albany star athlete, was killed last month in an auto accident south of Halsey, the North Salem lettermen's club all signed a sympathy card to send to the fullback's parents, Mr. and Mrs. C. S. Emmons. The boys also got excused from classes and went together to his funeral. Anyone who ever has had a death in the family knows what such an act means to those near.

On the bulletin board in the dressing room at North Salem is the following letter from the Emmons family: "Your kindness in paying a tribute to the memory of our son and brother has been appreciated far beyond our ability to express this appreciation in words. The fact that you boys who were his adversaries on the field and floor have thus honored his memory is very comforting to us as it makes us realize that he so lived his short span as to merit your respect and admiration."

It's Cold in Wyoming

It was something of a shock to read that there were 60 applications for the head coaching job at University of Wyoming. It gets cold in Laramie but the football fans are hot. If Clay Stapleton gets the position it will be a distinct loss to Oregon State college, since Stapleton is widely recognized as Tommy Prothro's reserve brain and devoted subject with a keen mind for diagnosing offensive and defensive troubles. . . By coincidence, Stapleton's brother was fullback on the Wyoming team last season which won 10 straight.

ODDS AND ENDS: Dale Jones is averaging 14.3 for four games with the University of Oregon Frosh. He is a former South Salem all-around athlete and stands at 6-foot-5 or thereabouts. The Ducklings are undefeated in games against Portland U. jayvees, Clark Juco, Hennon-Vos and Multnomah Athletic club. . .

Don Lebold is on the U. of Oregon bowling team, a natural place for him to be since he has a closet full of trophies he won in Salem and the northwest. Winning cash prizes at the bowling alleys is all right in college, but when he was at South Salem high school he couldn't play tennis because of his earnings on the narrow hardwoods. . . It's a strange, but fascinating, sport. . . .

We haven't been able to figure this one out yet: We got a letter from Nashua, Iowa, this week which says "I saw your name in one of our local papers," then changes the subject and never does say what in thunder our name was doing in an Iowa paper, although we rather guess it was something about our comments on the Rose Bowl. . . The man is looking for a place to retire in some western state "where the winters are warmer." He should have shivered with Oregon last night. . .

Bend Down, Mister and Sister

Kids aren't sissies in these modern times but you'd think so, judging by tests which compare them with European boys and girls. The series of six tests (Kraus-Weber) indicates that 57.9 per cent of American youths failed one or more of the tests, whereas only 8.7 pr cent did in Europe.

What are the tests? They include such things as lying on your back, lifting your feet 10 inches off the floor with legs straight, and holding them for 10 seconds; having somebody hold your feet while lying on your back, then raising the trunk 10 inches and holding it for 10 seconds; bending from the hips to touch the floor without bending the knees, and holding it for three seconds; etc.

Vern Gilmore, Salem schools physical education director, explains that the Japanese have no trouble with these tests because of their way of life which involves squatting and bending. American kids won't even pick up their clothes off the floor, it seems, and when they get midle-aged they develop back trouble.

Such findings prompted President Eisenhower to institute a council on youth fitness. The executive director, Dr. Shane MacCarthy, believes parents just join their youngsters at play and that the backyard is the place to start building muscles and stamina. He urges that parents build basketball courts or gym sets instead of fireplaces in their backyards and perhaps to have family sports one day a week, take hikes and close of whole streets for cycling and roller skating.

The University of Oregon conducted tests in North Salem and Parrish junior high last year. What has been done to remedy what was found? Gilmore says that gym teachers are stressing certain exercises to correct weakness, in addition to exercises given other gym class members.

Prep Leaders Notch Wins; Eugene Runs Over Roseburg

By THE ASSOCIATED PRESS

The top five teams in the Associated Press' Oregon high school basketball poll won their games Friday night and advanced closer to places in the class A tournament at Eugene in March.

Eugene, ranked No. 1, tripped eighth-rated Roseburg, 53-44 in a Midwestern League (District 4) game. It was Eugene's 12th victory in 13 starts this season.

Klamath Falls, No. 2, humiliated Grants Pass, 60-29 for its ninth win in 11 games. Medford, co-favorite with Klamath in the Southern Conference (District 6), took Ashland, 47-40 in a tight defensive battle. Medford, ranked fifth in the poll, now has an 8-3 season record.

Benson of Portland, No. 3, used a tight zone defense to hobble Jefferson, 32-22, in a City League game. Jefferson was tied for sixth place in the poll with Lincoln of Portland, which was upset by Washington, 47-45.

Grant, unranked, beat Wilson, 69-56 to stay in a tie with Benson. Beaver, Jefferson, Lincoln and Grant have been in a four-team deadlock before Friday night's action.

Pendleton, No. 9 and favorite in the Blue Mountain Conference (District 7), defeated Pasco, Wash., 64-60.

South Salem, tied for 10th in the poll, emerged as the favorite in the Valley League (District 8), by downing Albany, 65-60.

Central Catholic of Portland, No. 4, won as expected from Milwaukie, 55-48 and Astoria, tied for No. 10, trimmed Parkrose, 66-48, in the Portland Metropolitan League (District 3).

Unranked McMinnville continued to move toward the Tualatin-Yamhill Valley League (District 4) title with a 58-28 win over Newberg.

In class A-2 play undefeated Madras made it 10 victories in a row when it uprooted Redmond, 72-46. Drain won its 11th game in 12 starts, beating Willamette of Eugene, 54-45.

Knappa, in class B, romped to its 16th win without a defeat when it downed Corbett, 68-48. Another unbeaten team, Sisters, rolled up its eleventh in succession, overwhelming Maupin, 86-35.

Saxons Top Albany For 7th Straight

One-sided, 65-50 Victory Breaks Tie for League Lead; Lewis, Russell Score 14 Each

By JOHN HARVEY
Capital Journal Sports Writer

South Salem is perched all alone on top of the district eight standings today after walloping previously unbeaten Albany 65-50 in a one-sided affair at South Salem Frdiay night. The win was the fourth straight for the Saxons in district play and seventh straight since the holiday layoff.

The Saxons led by as much as 21 points in the third quarter before the Bulldogs cut the margin to eight, only to see their chances evaporate late in the game.

Coach Dick Ballantyne's Saxons couldn't stop bespectacled John Wilson, the do-everything athlete from Albany, who poured 27 points through the basket in single handedly leading what Albany offense there was.

Best Game for Lewis

Ed Lewis had his best game of the season for the Saxons by getting 14 points to tie Ron Russell for high point honors for the winners. Dan Moore had 11 and Jerry Coon got 10 to give South four players in the double figures.

The Saxons finish the first round next Friday night when they travel to Lebanon to face the Warriors who have only one district win. All of the Saxons' wins have been on the South Salem court, so the second round which is to be played mostly on enemy courts might prove to be rough.

Albany jumped into a 6-2 lead before South found the range to go into a 18-12 lead at the end of the first period.

Big 2nd Quarter

The second quarter proved to be the downfall for Tommy Holman's team as the Bulldogs made only five points while the Saxons were pouring through 18. Albany continually made bad passes and missed easy shots to make the going a little easier for South. Substitute guards Jack Scott and Larry Thompson led the Saxons flurry that made the halftime score 36-17.

Holman must have given the Bulldogs a stern talking to at halftime as they came out in the second half and practically ran the Saxons into the ground during the first four minutes. Russell made a hook shot to make the score 40-19 and disaster almost then befell the Saxons.

Albany made 12 straight points to cut the deficit to nine points, but the Saxons held on to hold a 48-39 lead at the start of the final period.

Coon fouled Wilson with nine seconds played for his fifth foul, and Wilson sank his first free throw to make the margin between the two teams only eight points.

Final Splurge Buries Foe

The Saxons jumped into a 58-46 lead with 4:02 remaining before putting on their final splurge that buried the Bulldogs. Within two minutes the score was 65-46 and that was the ball game. Wilson made four points in the last 30 seconds to make it 65-50.

The Saxons shot .393 from the field while the visitors were hitting at a .367 pace. Rebounds stood at 37 for South and 32 for Albany.

Bob Bayne returned to the Saxon lineup for the first time since the final game in December, playing briefly in the final quarter. His ankle still bothers him a little, but he is expected to be at full strength for the Lebanon game.

Jerome Goertzen sank a free throw after the final buzzer to give the South Salem JV's a 43-42 win over the Albany JV's in the preliminary game. Goertzen was fouled while shooting with a second remaining and after missing the first he made the second. John Brown led the Saxons with 13 points.

DISTRICT EIGHT STANDINGS

	W	L	Pct.
South Salem	4	0	1.000
Albany	3	1	.750
North Salem	2	2	.500
Sweet Home	2	2	.500
Lebanon	1	3	.250
Corvallis	0	4	.000

Friday results: South Salem 65, Albany 50; North Salem 44, Sweet Home 39; Lebanon 51, Corvallis 35.

Albany (50)	fg	ft	pf	tp	(65) S. Salem	fg	ft	pf	tp
Close	5	0	4	10	Moore	4	3	0	11
Pyhanka	2	0	0	4	Lewis	5	4	1	14
Wilfert	3	1	4	7	Russell	5	4	4	14
Wilson	7	13	4	27	Coon	3	4	5	10
Rohrbaugh	1	0	3	2	Trelstad	2	3	2	7
Mullen	0	0	1	0	Thimpson	1	3	0	5
Sease	0	0	1	0	Robinson	0	0	0	0
Chandler	0	0	1	0	Brunelle	0	0	0	0
King	0	0	0	0	Scott	2	0	1	4
					Burres	0	0	0	0
					Watkins	0	0	1	0
					Anderson	0	0	0	0
					Bayne	0	0	0	0
Totals	18	14	18	50	Totals	22	21	14	65

Free throws missed: Albany 10, S. Salem 10. Halftime score: Albany 17, S. Salem 36. Officials: Hendrie and Wickert.

Albany JV (42)		(43) S. Salem JV
Reynolds (2)	F	(4) Rath
Bayne (2)	F	(2) Gisler
Stuermer (8)	C	(6) Calaba
Morton (5)	G	(9) Goertzen
Hannon (6)	G	(2) Evans

Reserves scoring: Albany—Clark 2, Pringle 12. S. Salem—Brown 13, Hartman 3, Marr 2. Officials—Hendrie and Watson.

Capital Conference Leaders Gain Wins

Harris Hero in Cascade 65-64 Win over Serra

Roger Harris made two field goals in the final 30 seconds Friday night to give Cascade a 65-64 come-from-behind win over the Serra Sabers in a Capital Conference game here Friday night.

The Sabers held a six-point lead with two minutes remaining, but the Cougars came back to pull out the win. The Cougars took a 63-62 lead with 30 seconds remaining on a bucket by Harris, but Denny Frank put Serra back in front with a one-hander from the corner. Harris came right back and went the full length of the floor to put in the winning basket with 10 seconds left.

Hold Tie for Lead

The win kept the Cougars in a three-way tie for first place with Woodburn and Stayton.

Darryl Whitehead put in 27 points in a great scoring show to lead Cascade to its win. He sank six shots from the floor and added 13 foul shots. Frank had 18 for the losers in a fine performance.

Cascade led 15-10 at the end of the first quarter and 30-28 at the half, but Serra tied the score at 45-45 all at the end of the final period.

CAPITAL CONFERENCE STANDINGS

	W	L	Pct.
Woodburn	5	1	.833
Stayton	5	1	.833
Cascade	5	1	.833
Silverton	3	3	.500
North Marion	3	3	.500
Serra	2	4	.333
Gervais	1	5	.167
Mt. Angel	0	6	.000

Friday results: Woodburn 59, Gervais 41; North Marion 40, Mt. Angel 35; Stayton 54, Silverton 47; Cascade 65, Serra 64.

Cascade (65)	fg	ft	pf	tp	(64) Serra	fg	ft	pf	tp
Whitehead	8	11	4	27	Neubrer	4	3	3	11
Downer	0	3	2	3	Hamilton	5	2	5	12
Harris	3	1	2	7	Lahr	4	3	5	11
Urhamer	4	4	5	14	Endres	4	4	5	12
Speer	1	0	5	2	Frank	7	4	1	18
Peters	2	8	5	12	Grippstrg	0	0	3	0
Lyons	0	0	1	0	Gutman	0	0	1	0
Youngr	1	0	0	0	Luke	0	0	1	0
Totals	17	31	24	65	Totals	24	16	24	64

(Two technical fouls on Cascade.)

Cascade	10	20	45	65
Serra	15	28	45	64

Free throws missed: Cascade 11, Serra 20. Officials—Jones and Gustafson.

Brown Hits 24, In Fox Loss

STAYTON (Special)—Rex Brown scored 24 points for Silverton but his team had to settle for second best as Stayton's Eagles notched a 54-47 Capital Conference basketball victory here last night.

The win kept Stayton in a three-way tie for first place in the league.

Stayton, which was paced by the 17 points of Gene Webb, had a slim 25-22 margin at halftime.

The host team also won the preliminary by a whopping 53-14 score.

Silverton (47)		(54) Stayton
Kouf (6)	F	(12) Ward
Melland (9)	F	(6) Carrick
Brown (24)	C	(17) Webb
Weeks (6)	G	(2) Shelton
Kuenzi (2)	G	(2) Garland

Reserves scoring: Silverton—Skirvin 1, Lynch 2, Zetterburg 3. Stayton—Crabtree 12.
Officials—Blakley and Glenn.

Bulldogs Bop Gervais, 59-41

WOODBURN (Special) — Woodburn whipped Gervais 59-41 in a Capital Conference basketball game here last night to hold on to its share of first place in the league.

Fidel Gaviola of Woodburn was high scorer for the game with 13 points. Two Gervais players, Carson Hall and Arnie Vohland, each had 12.

Gervais (41)		(59) Woodburn
Bennett (4)	F	(9) Workman
Hall (12)	F	(4) Bisheprick
Mahoney (6)	C	(13) Gaviola
Vohland (12)	G	(7) Belleque
Seibel (5)	G	(10) Halter

Reserves scoring: Woodburn—Nathman 4, Fulps 4, Chappelle 4, Livingston 2, Laubach 2. Gervais—Miller 2.

North Marion Whips Preps

MT. ANGEL (Special) — Ken Richter scored 14 points and Roger Moore added 13 to lead North Marion to a 40-35 conquest o fMt. Angel in a Capital Conference basketball game here last night.

North Marion led at halftime, 16-11.

The preliminary clash went to North Marion also, 44-40.

North Marion (40)		(35) Mt. Angel
Jones (5)	F	(9) Blem
Lowrie (4)	F	(8) Wavra, D.
Richter (14)	C	(6) Thomas
Lamb (2)	G	(4) Bell
Moore (13)	G	(8) Schaecker

Reserves scoring: North Marion—Vetter 2. Mt. Angel—Butsch 2, C. Wavra 2.

One Bulldog Down, Four to Go

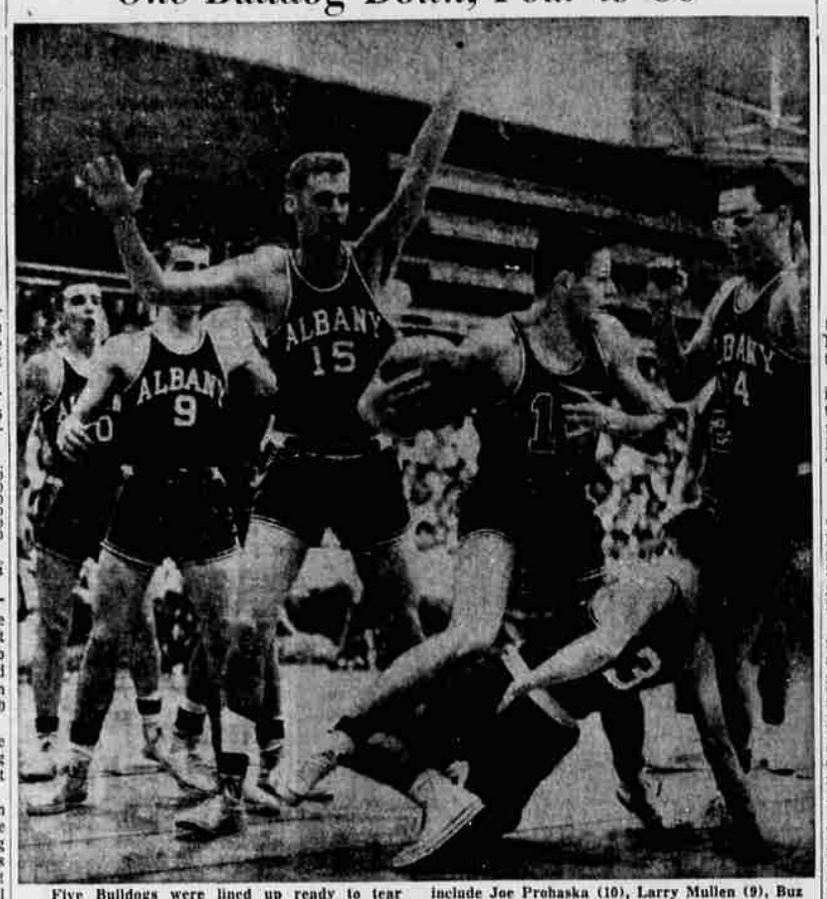

Five Bulldogs were lined up ready to tear South Salem's Jerry Coon (14) to pieces in a District 8 clash here Friday night, but the elusive Saxon guard went right over Albany's Jack Rohrbaugh (3) and got out of the hole. Other Bulldogs include Joe Prohaska (10), Larry Mullen (9), Buz Wilfert (15) and John Wilson (14). South Salem took the district lead by winning, 65-50. (Capital Journal Photo by Jerry Claussen)

All Hands Reach for Ball

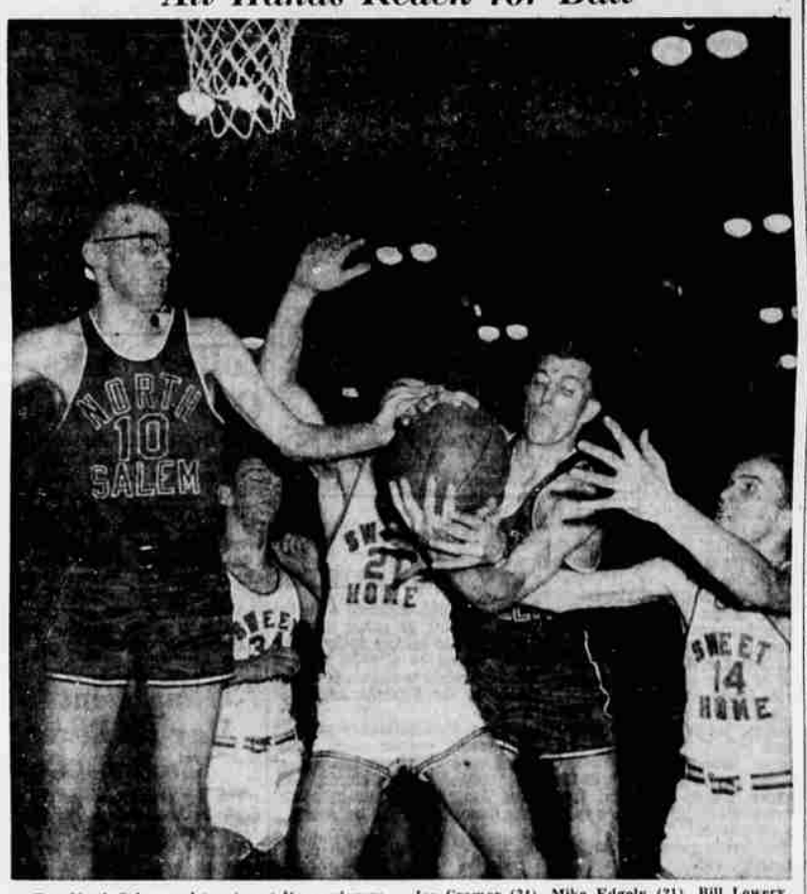

Two North Salem and two Sweet Home players try to gain possession of the basketball in the first quarter of the district eight game at North Salem Friday night. Left to right are Jim Litchfield (10), Joe Cramer (34), Mike Edgely (21), Bill Lowery (15) and Norm Seiber (14). The Vikings won the game, 44-39, to move into a third place tie with the Huskies. (Photo by Vern Ferris)

Vikings Now Tied For Third Place

McDaniel 'Held' to 16 Points, But Both Teams Cold as Weather; Litchfield, McKee Hit 12

By A. C. JONES
Capital Journal Sports Editor

North Salem high school's basketball team is rubbing elbows with the Sweet Home Huskies today in third place in District 8 A-1. But last night both were rubbing their eyes over why the ball wouldn't go through the metal, netted rings projecting from the backboards.

The Vikings outscored the Huskies, 44-39, to move out of fourth place into a tie for third. Regardless of the low degree of shooting accuracy, the team with more points is declared the winner, a principle which settles many arguments.

Lucky for North

It was an interesting game because of the frustration. For example, North Salem hit one of 13 shots in the third quarter and Sweet Home made two of 12. Together ,they totaled seven points in eight minutes.

The visitors managed only 10 field goals for the full 32 minutes and connected on only four of 23 shots in the second half. It was lucky for the Vikings, too, that the Huskies weren't having a good night because even a .250 shooting average would have swung the deal toward Sweet Home, which made 14 of 22 free throws while North made 10 of 18.

Royce McDaniel, the district's leading scorer at 19.3 before last night, had himself quite a guarding duel with Dennis McKee of North, the third-ranked one with a 15.7 average. McDaniel ran into arms wherever he went and got only four field goals to go with his eight free throws—still good enough for 16 points and game honors.

12 Each by Pair

McKee and teammate Jim Litchfield scored 12 apiece to get the favors for the Vikings.

Coach Ward Paldanius' crew, with only one senior among those who saw action, constructed a stout man-to-man defense which seldom leaked enough to let Sweet Home get an open shot. Long arms thrust skyward blocked numerous shots.

Seeing a lot of second-half action were sophomore Homer Wood and juniors Bill Lowery and Val Barnes. Paldanius plainly is looking toward next season, since four of his starting five were underclassmen.

Sweet Home, using a zone defense, was outreached generally and had its best rebound period in the third quarter but hit only two of 12 shots it got.

Long Time No Goal

Three minutes were required for the first basket, by Kent Lammers, and Sweet Home didn't break the ice for another minute. At the end of the first stanza it was 14-9 for the Vikings, six of them by McKee, four by the other guard, Bob Reaves.

Counting from midway through the first quarter to midway through the second, Sweet Home went for eight minutes without getting a field goal. In that time the Huskies made only five free throws while the Vikings were scoring 16 points.

When North's widest margin, 14 points, was reached at 41-27 in the fourth quarter, the Vikings went the remaining four minutes without a field goal.

North Jayvees Win

The preliminary was another victory for the North junior varsity, which has a happy string of 10 straight in 10 games. The final score was on a 2-to-1 ratio—66 to 33 over the Sweet Home jayvees.

Dick Scoggin led the junior Vikings with 11, while Kyriss made 10 for the Husky pups.

North Salem (44)	fg	ft	pf	tp	(39) Sweet Home	fg	ft	pf	tp
Lamrs,f	2	3	4	7	M'Dnls,g	5	6	15	16
Lichfld,f	5	2	4	12	Hofmn,f	0	0	0	0
Harter,c	1	0	2	2	Edgely,f	1	1	1	3
McKee,g	5	2	1	12	Cramr,c	0	1	2	1
Reaves,g	3	0	4	6	Danels,g	2	3	3	7
Lowery	0	2	0	2	Doan	2	0	0	4
Wood	1	1	0	3	Seiber	0	0	2	0
Barnes	0	0	1	0	Roberts	1	2	0	4
					Voursky	0	2	0	2
					Sullivan	0	2	0	2
					Heffmn	0	0	0	0
Total	17	10	16	44	Total	11	17	13	39

Free throws missed: North Salem 9, Sweet Home 9. Halftime score: North Salem 27; Sweet Home 20. Officials: Beard and Tosti.

N. Salem JVs (66)		(33) S. Home JVs
Ritchie (7)	F	(2) Jones
Youngquist (8)	F	(5) Banks
Scoggins (11)	C	(0) Miller
Billings (10)	G	(0) Adams
Briggs (8)	G	(10) Kyriess

Reserves scoring: North Salem—Bone 2, Walker 2, Nelson 10, Graves 4, Vestal 2, Reiman 2. Sweet Home—Butenshoen 6, Smith 4, Gregory 6. Officials: Beard and Cook.

Lebanon Gets First Victory

CORVALLIS (Special) — Lebanon's Warriors, held to a 19-19 tie at halftime, fashioned a big second half margin to trim Corvallis, 51-35, in a District 8-A-1 basketball game here last night.

Jon Pattinson led the Warrior effort and was high scorer for the game with 20 points.

The jayvee contest was salvaged by Corvallis, 59-57.

Lebanon (51)		(35) Corvallis
Gilbertson (7)	F	(3) Hunter
Coolidge (7)	F	(4) Marsh
Pattinson (20)	C	(4) McCutcheon
Miller (7)	G	(16) Younger
Leatherman (2)	G	(2) Gulledge

Reserves scoring: Lebanon — Phillips 8. Corvallis—Aubry 1, Coleman 1, Miller 2, Phipps 2.

Sophomores Rip Bulldogs

Fourteen South Salem sophomores, all that suited up for the game, combined forces Friday afternoon to net a 48-34 win over the Albany sophs on the winner's court.

Doug McCormack and Larry McCarger led Salem with eight points each, but Tom Moore of Albany, who collected 13, was high for the game.

Besides McCormack and McCarger, the other 12 Salem sophs on hand for the clash scored.

The win ran Salem's record for the season to five wins and two losses.

DEER GETS A WARM HOME

ST. LOUIS, Sask. (AP) — A young deer rescued from an ice pan on the South Saskatchewan river, is spending its first winter in a warm home. The deer went without food for about two weeks on the ice pan, when he was rescued by conservation officer Don Horncastle and taken to his home.

Three Leaders Get Victories in WVL

★ ★ ★ ★ ★ ★ ★ ★ ★ ★ ★

WILLAMETTE VALLEY LEAGUE

	W	L	Pct.
Dallas	2	0	1.000
Sandy	2	0	1.000
Molalla	2	0	1.000
Central	0	2	.000
Canby	0	2	.000
Estacada	0	2	.000

Friday results: Sandy 56, Central 53; Dallas 64, Estacada 32; Molalla 55, Canby 42.

Dallas Wins Second in Row

DALLAS (Special)—Dallas powered its way to a second straight Willamette Valley League basketball victory here last night, drubbing Estacada, 64-23.

Leading the winners in scoring were Jim Claus, who tallied 16, and Gary Henry, with 11. Dallas led at halftime, 23-12.

Jayvee honors also went to Dallas, 56-30.

Dallas (64)		(23) Estacada
Claus (16)	F	(7) Woodcock
Marsters (4)	F	(1) Christianson
Henry (11)	C	(7) Graves
Parsons (2)	G	(4) Frost
Berner (10)	G	(2) Hare

Reserves scoring: Dallas—Fast 7, Nash 4, McLean 7, Mabry 3. Estacada—Miller 2.

Coaches Resign Glendale Jobs

GLENDALE, Ore. (AP) — Two coaches at Glendale High School have submitted their resignations due to what they termed "certain changes in the school administration."

They are football and track coach Harry Edwards, who came here three years ago from Albany Junior High School, and wrestling coach Jim Revelle.

Molalla Tops Canby, 55-42

MOLALLA (Special)—After falling behind 26-22 at halftime, the favored Molalla Buckaroos came out strong in the final quarters to trounce Canby 55-42 in a Willamette Valley League basketball game here last night.

Molalla remained tied for first place in the league as a result of the win.

Dave Brock collected 16 points fo the Buckaroos to lead all scorers. Eldon Zachow had nine for Canby.

Molalla also won the preliminary clash, 51-33.

Canby (42)		(55) Molalla
D. Darling (8)	F	(9) Larson
Zachow (9)	F	(16) Brock
Martin (8)	C	(8) Parker
C. Darling (7)	G	(12) Myrick
Peters (4)	G	(2) Osborn

Reserves scoring: Canby—Inlow 2, Daniels 2, Ingram 2. Molalla—Steed 12, Bussard 2, Dias 2.
Officials—Ellinger and Johnson.

Big Ten football schedules for 1958 and 1959 already have been arranged.

Sandy Gets by Central, 56-53

SANDY (Special)—Slipping past the tough Central five, Sandy won its second Willamette Valley League basketball game here last night to continue in a tie for first place.

Sandy knocked over Central 56-53 after the teams were tied at halftime, 25-25.

Vern Lovelace of Central tallied 16 points to lead all scorers. High for Sandy were Bill Henselman with 15 and Gary McVey with 13.

Sandy won the preliminary game, 56-47.

Sandy (56)		(53) Central
Baylink (8)	F	(12) Travis
McVey (13)	F	(16) Lovelace
Johnson (10)	C	(12) Peterson
Ennis (3)	G	(4) Brandt
Henselman (15)	G	(8) Cummins

Reserves scoring: Sandy—Calkins 5, Bjork 2. Officials: Bates and Evans.

Portland Gym To Be Re-opened

PORTLAND (UP) — The Portland Boxing Club's remodeled gym in the New Haven hotel was scheduled to be re-opened today.

Several fighters, including hulking 7-foot, 2-inch Ewart Potgieter of South Africa were scheduled to work out at the gym this afternoon.

18 TWO-HITTERS

CINCINNATI (AP) — Besides the two no-hitters pitched by Brooklyn's Carl Erskine and Sal Maglie, there were 18 two-hitters hurled by National league pitchers during 1956. There were 25 three-hitters and one one-hitter.