TV NEWS

AREA PROGRAMS YOU'LL WANT TO SEE

WEDNESDAY ON KPTV: (27)

4:00 p.m., Cowboy Serial Time—"Gangster's Den" starring Buster Crabbe.

4:45 p.m., Playhouse 4:45—"Philo Vance's Secret Mission" stars Alan Curtis.

8:30 p.m., Father Knows Best—Jim Anderson learns that sometimes "kids know best", in episode, "Lawn Party".

9:00 p.m., Television Theater—Betty Von Furstenberg and Albert Salmi in "Most Blessed Woman", of wooing of a comely mute girl.

10:30 p.m., Mr. District Attorney—Mr. D. A. smashes blackmail scheme preying on ex-convicts.

11:00 p.m.—I Am The Law—George Raft in new cops and robbers series.

11:30 p.m., Tonight—Steve Allen's original hour of humorous entertainment.

* * * * * * *

WEDNESDAY ON KLOR: (12)

4:30 p.m., See How They Learn—The discovery and encouragement of talent, special reference to high school.

5:00 p.m., Range Rider—"The Secret Lode."

6:00 p.m., Sheena, Queen of the Jungle—"Trade of the Killer."

6:45 p.m., City Hall Report—Topic is juvenile courts and the juvenile detention home. Mayor Terry Schrunk.

7:00 p.m., Three Musketeers—Disguise themselves as doctors to discover contents of "The Ambassador's Pouch."

7:30 p.m., Passport to Danger—Courier Steve McQuinn assists a man in "Helsinki" trapped in an airport hanger.

8:00 p.m., Boston Blackie—And Mary attend an engagement party, during which the groom-to-be is murdered.

8:30 p.m., "Four Wives—Starring Claude Rains, Eddie Albert, Jeffrey Lynn and the Lane Sisters.

10:30 p.m., "Female"—Starring George Brent and Ruth Chatterton.

* * * * * * *

WEDNESDAY ON KGW-TV: (8)

5:00 p.m., Mickey Mouse Club—"The Prisoner Speaks." Cartoon, "Springtime for Pluto."

7:00 p.m., Wednesday Night Fights—Carlos Artz, New York vs. Bobby Rodgers, Chicago. Lightweight bout from Chicago.

8 p.m., Disneyland—"Tomorrowland. Our Friend the Atom."

9:30 p.m., Ozzie & Harriet—"The Borrowed Tuxedo."

10:00 p.m., Theater—Betty Garrett and Larry Parks, finds confusion and comedy

* * * * * * *

THURSDAY ON KOIN-TV: (6)

12:30 p.m., Bob Crosby sings "Blueberry Hill."

2:00 p.m., KOIN Kitchen—Bakes "Peachy Cheese Pie."

4:45 p.m., Cartoon Time—"Mexican Joy Ride" stars Daffy Duck.

5:00 p.m., Red Dunning Show—Ron Shay, guest.

5:30 p.m., Armchair Theatre—"His Name Is Jason" stars John Warburton, Gertrude Michael.

7:00 p.m., Highway Patrol—Chief Dan Mathews finds injured woman victim of amnesia.

7:30 p.m., I Search for Adventure—Sylvia Christian visits Hallie Selassie, emperor of Ethiopia.

8:00 p.m., Bob Cummings Show—Bob attempts to romance three beautiful models.

8:30 p.m., Climax—Crashing out of prison, a convict runs from the law in a "Circle of Destruction." Dale Robertson, Beulah Bondi, Skip Homeier, star.

9:30 p.m., Playhouse 90—In "The Star-Wagon," unemployed factory hand's sole asset is magical time. Diana Lynn, Eddie Bracken, Billie Burke, Jackie Coogan.

11:05 p.m., Showtime on Six—"House of Fear," Sherlock Holmes thriller.

* * * * * * *

THURSDAY ON KPTV: (27)

12:00 Noon, Matinee Theater—A French husband kills American wife at Martinique in "The Thirteenth Crypt."

2:00 p.m., Comedy Time—Trio recommends that Kathy wear a wig to change her type.

3:30 p.m., Northwest Home—Gives ideas for a bridal shower; offers gift suggestions, etiquette, and clothes. Florist will describe floral decorations.

4:00 p.m., Cowboy Serial Time—Part two of "Gangster's Den" stars Buster Crabbe.

4:45 p.m., Playhouse 445—"Father Makes Good" starring Walter Catlett.

6:30 p.m., Count of Monte Cristo—The Count finds loyal comrade with arrow in the back.

7:00 p.m., Liberace—Salutes Hawaii.

7:30 p.m., Dinah Shore Show—15 minutes by television's 'First Lady of Song.'

9:00 p.m., Great Gildersleeve—Gildy effectively deceived by a false deed to the reservoir.

8:30 p.m., Dragnet—A woman notifies husband missing after leaving with a man he intended to have arrested.

9:30 p.m., Tennessee Ernie Ford Show—Ben Alexander (Officer Smith on "Dragnet") guest.

10:00 p.m., Video Theater (color) — "Vice Squad" gives story of a police captain's 24-hour tour of duty.

11:00 p.m., Mystery Theater—A cat, five torn $1,000 bills, and music box lead Saber to second corpse and killer's identity.

* * * * * * *

THURSDAY ON KLOR: (12)

2:00 p.m., Life With Elizabeth—Alvin experiences mental "Telepathy" and takes in "Golf Practice."

2:30 p.m., Lady of the House—The Vancouver Kennel club brings dogs in for a preview of All-Breed Show.

3:00 p.m., "Female"—Starring George Brent, Ruth Chatterton.

5:00 p.m., Captain Z-Ro—Tuned in to the life and times of Leonardo daVinci.

5:30 p.m., Gene Autry—"Hold Up."

6:00 p.m., Jungle Jim—"Silver Locket."

6:30 p.m., Buffalo Bill, Jr.—Chasing masked gunmen in "Rough-Shod."

7:00 p.m., Public Defender—Redeems an almost "Lost Cause."

8:00 p.m., Studio West—With Howard Garland, songstress Geri Lindsey, Willie Nelson and his "Dumplin' Eaters."

8:30 p.m., "That Way With Women"—Starring Sydney Greenstreet, Dane Clark, Martha Vickers and Craig Stevens.

10:00 p.m., Father Mac's Album—"What Is a Positive Law?"

10:15 p.m., The World, The West and The Weather—Sherman Washburn and Geri Lindsey.

10:30 p.m., "Men of San Quentin"—Prison lawlessness and torture.

* * * * * * *

THURSDAY ON KGW-TV: (8)

8:30 a.m., Town & Country—Hollis Ottaway discusses Alta Fescue in the grass and grain series.

9:00 a.m., Telescope—"Ginger" and dog "Fluffy." Also Grant High rally squad. Miss Naval Reserve.

10:00 a.m., This Morning's Movie—"See My Lawyer" stars Olsen and Johnson.

11:30 a.m., Community Workshop—Activities of Woodrow Wilson high school.

12:00 Noon, Wunda Wunda—"Coyote Hides in the Rabbit House."

12:30 p.m., Telerama (color)—Ray Milland in "New Job."

2:00 p.m., New Horizons—Series "People" sponsored by Community Television Inc. and Reed College.

2:30 p.m., Stage 8—"Account Closed."

5:00 p.m., Mickey Mouse Club—Hardy Boys in "A Strange Confession."

6:00 p.m., State Trooper—Trooper Rod Blake sets out to solve a payroll robbery in mining territory with only clue remark, "See you at Julia's."

7:00 p.m., I Led Three Lives—Philbrick bargains with the underworld to arrange a murder.

9:00 p.m., Wire Service—"Flowers for the General" involves a bouquet of posies concealing a tiny bomb. George Brent stars.

10:00 p.m., Racket Squad—"Miracle Mud," a phony health resort fraud.

10:40 p.m., Channel 8 Playhouse—"Saratoga" starring Jean Harlow and Clark Gable.

DANCE FOR DIMES

SCOTTS MILLS (Special) — The Scotts Mills Grange, City Councilmen, Firemen, Ivy Rebekah, and Parent Teachers Community club are sponsoring a March of Dimes Benefit dance at the city hall Friday. Glen Slentz is music chairman. Hot dogs, coffee and doughnuts will be sold at intermission.

PREMIER REPORTED OUT

BEIRUT, Lebanon (AP) — The rightwing Lebanese newspaper Beirut said Wednesday Premier Nuri Said of Iraq has resigned and selected a successor. There was no confirmation from Baghdad. The editor of the newspaper said he obtained his information from "an official Arab source."

— Service Is Our Business —
RADIO AND TELEVISION SERVICE
We are equipped to service all makes of—TVs, Radios, Tape Recorders and Phonographs.
BYER and BECHTEL Radio & TV Service
2336 State St. Ph. 4-9767
SALEM

EXPERT TV SERVICE
EM 3-4163
UNTIL 9 P.M.
We Service All Makes
MASTER
SERVICE STATIONS, INC.
365 N. Commercial
WE GIVE S&H GREEN STAMPS
EASY TERMS

Soviet Party Journal Slaps At U.S. Press

MOSCOW (AP) — Party Life said today it takes only a look at a "few so-called reputable" American newspapers to find they contain "distorted facts, ill-intended inventions and slander against Socialist countries."

As for American news agencies, the Soviet Communist Party journal declared they are "real factories for producing lying propaganda."

Party Life gave those descriptions in a review of a new book on the American press. It said such publications as the Communist Daily Worker and the People's World are the only organs of the U.S. press to "resist the unbridled forces of misinformation and slander."

"Capitalistic monopolies and state apparatus direct the entire activity of the American Bourgeois press," Pary Life added.

On Television

UHF—KPTV (27) VHF—KOIN-TV (6) KLOR (12), KGW-TV (8), KVAL (13)

Program scheduled only at beginning time.

WEDNESDAY

5:00 p.m. KOIN—Red Dunning
KLOR—Range Rider
KVAL—Big Roundup
KGW—Mickey Mouse
5:30 p.m. KOIN—Armchair
KLOR—Gene Autry
5:45 p.m. KVAL—News, Wea., Spts.
6:00 p.m. KOIN—Wea., News, Spts.
KLOR—Sheena
KGW—Hawkeye
KVAL—Superman
6:15 p.m. KPTV—McGill News
KOIN—D. Edwards News
6:30 p.m. KPTV—Bowling
KOIN—Giant Step
KLOR—Sports News
KGW—Newsbeat
KVAL—Telephone Time
6:45 p.m. KLOR—City Hall
7:30 p.m. KOIN—Movie Hr.
KLOR—3 Musketeers
KVAL—Headline
KGW—Boxing
7:30 p.m. KPTV—Peanut Time
KVAL—Sherlock Holmes
KLOR—Danger Passport
KVAL—O. Henry
7:45 p.m. KPTV—World News
KGW—Hank Weaver
8:00 p.m. KPTV—Hiram Holliday
KOIN—Arthur Godfrey
KVAL—Cochise Sheriff
KLOR—Boston Blackie
KGW—Disneyland
8:30 p.m. KPTV—Father Knows Best
KVAL—Science-Fiction
KLOR—Movie
9:00 p.m. KPTV—Theater
KOIN—Millionaire
KVAL—Theater
KGW—Navy Log
9:30 p.m. KOIN—Got a Secret
KGW—Ozzie & Harriet
10:00 p.m. KPTV—Your Life
KOIN—Studio 57
KGW—Theater
KVAL—Your Life
10:15 p.m. KLOR—News
10:30 p.m. KPTV—Mr. D. A.
KOIN—Movie
KLOR—Movie
KGW—Movie
KVAL—Rasslin'
11:00 p.m. KPTV—I Am The Law
KOIN—Miss Brooks
11:30 p.m. KPTV—Tonight
KVAL—Pendulum

THURSDAY

8:00 a.m. KPTV—Today
KOIN—Panoramic Pacific
KGW—Prayer-Hymn
8:15 a.m. KGW—Town & Country
8:30 a.m. KGW—Cartoons
8:45 a.m. KOIN—Fun to Reduce
9:00 a.m. KPTV—Tic Tac Dough
KOIN—Love of Life
KGW—Telescope
9:15 a.m. KOIN—Love of Life
9:30 a.m. KPTV—Could Be You
KOIN—Search Tomorrow
9:45 a.m. KOIN—Guiding Light
10:00 a.m. KPTV—Home
KGW—Movie
10:30 a.m. KOIN—As World Turns
11:00 a.m. KPTV—Price Is Right
KOIN—Miss Brooks
11:30 a.m. KPTV—Tenn. Ernie
KOIN—Houseparty
KGW—Workshop
12:00 noon KPTV—Matinee
KOIN—Big Payoff
KVAL—Matinee Thea.
KGW—Wunda Wunda
12:30 p.m. KOIN—Bob Crosby
KGW—Telerama
1:00 p.m. KPTV—Queen for Day
KOIN—Brighter Day
1:15 p.m. KOIN—Secret Storm
1:30 p.m. KOIN—Edge of Night
KLOR—Public Interest
1:45 p.m. KPTV—Modern Romance
KVAL—Modern Romance
2:00 p.m. KPTV—Great Life
KOIN—Kitchen
KLOR—Elizabeth
KVAL—Great Life
KGW—New Horizons
2:30 p.m. KPTV—Truth Consequen.
KOIN—Strike It Rich
KLOR—Lady of House
KVAL—Truth-Conseq.
KGW—Stage 8
3:00 p.m. KPTV—Telecourse
KOIN—Garry Moore
KLOR—Movie
KVAL—Movie
KGW—Film Festival
3:30 p.m. KPTV—NW Home
KOIN—Arthur Godfrey
4:00 p.m. KPTV—Cowboy Serial
KLOR—Western
4:30 p.m. KPTV—Whittle
KOIN—Mr. Moon
KVAL—Date
KGW—Pioneer Club
4:45 p.m. KPTV—Movie
KOIN—Cartoon
5:00 p.m. KOIN—Red Dunning
KLOR—Capt. Z-Ro
KVAL—Big Roundup
KGW—Mickey Mouse
5:30 p.m. KOIN—Armchair
KLOR—Gene Autry
5:45 p.m. KVAL—News, Wea., Spts.
6:00 p.m. KOIN—Wea., News, Spts.
KLOR—Jungle Jim
KVAL—Annie Oakley
KGW—State Trooper
6:15 p.m. KPTV—McGill News
KOIN—D. Edwards News
6:30 p.m. KPTV—Monte Cristo
KOIN—Name That Tune
KLOR—Buffalo Bill
KVAL—Adventure Road
KGW—Newsbeat
6:45 p.m. KVAL—Studio 13
7:00 p.m. KPTV—Liberace
KOIN—Highway Patrol
KLOR—Public Defender
KVAL—Hawkeye
KGW—Led 3 Lives
7:30 p.m. KPTV—Dinah Shore
KOIN—I Search Adventure
KLOR—To announce
KVAL—Frontier
KGW—Lone Ranger
7:45 p.m. KPTV—NBC News
8:00 p.m. KPTV—Groucho Marx
KOIN—Bob Cummings
KLOR—Studio West
KVAL—Groucho Marx
KGW—Circle 8 Thea.
8:30 p.m. KPTV—Dragnet
KOIN—Climax
KLOR—Movie
KVAL—Dragnet
9:00 p.m. KPTV—Gildersleeve
KVAL—Man Called X
KGW—Wire Service
9:30 p.m. KPTV—Ernie Ford
KOIN—Playhouse 90
KVAL—Ernie Ford
10:00 p.m. KPTV—Video Theater
KLOR—Fr. Mac
KVAL—Video Theater
KGW—Racket Squad
10:15 p.m. KLOR—News
10:30 p.m. KLOR—Movie
11:00 p.m. KPTV—Mystery Thea.
KOIN—Movie
11:30 p.m. KPTV—Tonight

Do FALSE TEETH Rock, Slide or Slip?
FASTEETH, an improved powder to be sprinkled on upper or lower plates, holds false teeth more firmly in place. Do not slide, slip or rock. No gummy, gooey, pasty taste or feeling. FASTEETH is alkaline (non-acid). Does not sour. Checks "plate odor" (denture breath). Get FASTEETH at any drug counter.

Jefferson Quaint, Progressive Valley Town

Jacob Conser's residence built in 1854 serves Jefferson as a city hall. It is a fine example of pioneer construction and architecture. Housed in the 103-year-old structure is the town's library, council chamber and rooms used for club meetings. Below is pictured the new Jefferson high school built in 1952 and described by Superintendent Irving Miller as "entirely adequate." Ten teachers are employed here to instruct 136 students. Expanding industry in the Jefferson area is replacing an older economy. (Capital Journal Photos)

Jefferson Old Town Getting New Industry

Area Mint Yield Value Placed at $3,300,000 Last Year, Other Crops Important

By BEN MAXWELL
Capital Journal Writer

Little Jefferson, population 653, doesn't rank with many other Oregon cities in size but when it comes to historical atmosphere and productivity there are few communities that can claim to be its superior.

Municipal government was initiated in Jefferson in 1870 when the legislature granted the community its charter. But the town's historical roots go even deeper than that.

Jacob Conser had a residence on the very plot of land where the town's municipal building now stands as early as 1854. Several other Jefferson buildings were constructed during the Civil War years and many of them are still standing. This has made the community a popular tourist attraction because of its antiquity. Although it is not on the main highway the town has not been too far away to attract tourist visitors wanting to see a typical western Oregon town as it appeared in the day of their grandfathers.

Agriculture Main Industry

Agriculture has always been Jefferson's largest sustaining industry. Briefly stated not less than 10,000 acres in the area are devoted to mint production. In 1956 these acres averaged 60 pounds of mint oil to the acre with a value of $5.50 a pound.

In the Jefferson area mint growers received $3,300,000 for peppermint oil last year. No small share of this gross receipt was paid out in the way of wages spent in the area. In addition a diversity of vegetables and fruits yielding a substantial return to producers are grown in the region.

The little town has also become somewhat famous for a novel manufacturing idea.

TV Antenna Industry

Phillip Dimick, newly elected mayor of Jefferson, and his partner, Lloyd Wickett, have devised an exceptionally efficient television antenna for fringe areas where good reception is difficult. Jefferson is such an area so, about five years ago, the men pooled their knowledge to produce an antenna which they have carried into an expanding commercial production.

Now they have a busy plant of their own and employ from four to 13 assistants, depending upon seasonal demand. Right now is the peak of their production year and all hands are at work making antennae that find wide acceptance on the Pacific Coast and in Canada. Improvements in design have been made since 1952 but the basic conception for their product has not been changed. Their plant houses an array of specialized machines, most of which Dimick and Wickett designed themselves and manufactured for the jobs they accomplish.

Sheet Metals Do Well

The production of TV antennae is not the only manufacturing activity in Jefferson. There are several others.

Cobb Manufacturing Co., now consisting of Rex and Glenn Cobb, has been making a diversity of sheet metal products at Jefferson for the past 25 years. For a long time distribution boxes for newspaper was their speciality and they still have a production of 500 boxes a day in two sizes when called upon to manufacture that number. Here, again, the Cobbs designed and built specialized machines to efficiently accomplish their purpose. Distribution boxes are still an important aspect of their production and find customers throughout the Pacific states.

Additional metal products in demand by mint growers in the Jefferson area have increased the Cobb staff to seven year-round employes. The firm produces a patented pipe coupler widely accepted by mint growers who must irrigate their crop. Also, they manufacture welded mint tubs and distillation equipment of aluminum sheet. Aluminum is used for this purpose since it does not discolor the oil.

Wool Plant Locates

About two miles removed from the center of town is the plant of Jefferson Woolen Mill, Inc., a Page Brother's enterprise. This industry is new to the area having located here following a disastrous fire that destroyed their old plant at Brownsville.

In a sense the fire was a blessing in disguise. It enabled the Pages to build a modern, fireproof and efficient plant suited to their production with much new machinery.

Jefferson Woolen Mill has been in production about one year and is now running at full capacity with 40 employes working over one and a half shifts. Foremost among their products are saddle blankets, blankets for institutional, home, hotel and motel usage and yardage. Lately they have added a storage warehouse and a retail outlet for their plant is now under construction. Already blankets, robes, jackets and shirts made from their woolens are on display there. Shortly they will offer a diversity of their own products for the home dressmaker in way of attractive yardage for coats, suits and skirts.

So much for manufacturing in and near the town of Jefferson. Each of these plants and its production is significant in the economy of the town.

A Progressive Spirit

A potential resource that Jefferson has not exploited, or even perhaps considered, is the town's atmosphere and quaintness. Quaintness, however, belies Jefferson's progressive spirit. It has a splendid new high school built in 1952. Ten teachers are employed there to instruct 133 students. An equally attractive, but somewhat older, elementary school has 15 teachers and 330 pupils.

Superintendent Irving Miller made a statement to this Capital Journal writer seldom heard from a school man: "Our new high school is entirely adequate." He is proud of his new structure with eight classrooms, a library, combination gym and assembly hall, vocational shops and laboratories. Not less than 60 per cent of Jefferson's school enrollment, he points out, is transported to the town's schools daily by five busses travelling an aggregate of 250 miles.

Officials holding office in Jefferson are: Phillip Dimick, mayor; Nettie Hawk, recorder; Ida McKee, treasurer and Ben Armstrong, marshal. Gilbert Hoevet, town barber, has been fire chief since 1948. The department consists of two trucks and eight volunteer firemen.

During 1956 Jefferson had no city fires. First fire call for 1957 came Jan. 11, immediately after this writer had snapped Chief Hoevet's picture. The chief peeled off his apron, dashed for the station and zoomed the rural fire truck out of town to a chimney fire at the F. A. Ramey place in Jefferson Rural Fire district.

Clarence Miller, a descendent of Samuel Miller upon whose claim Santiam City was built more than 100 years ago, has been postmaster of Jefferson for the past 23 years. Samuel Miller, it may be noted, was postmaster at Santiam City in 1852. This office was changed to Jefferson June 13, 1861.

Second Class PO Seen

Present Jefferson post office is located in the old Oregon State Bank building and has third class rating. Soon, however, Postmaster Miller anticipates the office will be raised to second class. The office has 174 box patrons and a rural route serving 355 boxes over a length of 61½ miles. Three persons are employed at the office.

Lester Shields is editor of the Jefferson Review, one of Willamette Valley's better weekly newspapers. Lester has been at Jefferson for the past 25 years, arriving there in the deep depression year of 1932. He bought the paper to acquire a job. Editor Shields says that G. A. Garford founded the Jefferson Review in 1890 (the News was published there in 1866). Tales are still told in Jefferson about Geo. W. Humphrey, editor of the Review 55 years ago, and his deviations from the conventional.

Part Of School System

Jefferson during the last century was distinguished for its "Institute" founded in 1856 and despite financial woes surviving until 1899. In that year, by an act of the legislature, it became associated with the Jefferson public school system. (Restoration of the Institute along original lines would be a source of attraction for those visiting Jefferson. Few original academy and institute buildings survive in Oregon).

Early Jefferson was always a law abiding community and escaped the rough and tumble aspects that beset some other towns in this region during the 1850s and 1860s. The railroad reached Jefferson in 1870. On Nov. 27, of that year Mary Conser, daughter of one of the town's founders, rode the cow catcher on the first mixed train crossing the new bridge spanning the Santiam river.

★ ★ ★ ★ ★ ★

Mayor

Mayor Phillip Dimick, Jefferson industrialist, is a manufacturer of television antennae for fringe areas. His company's product is widely distributed in the Pacific Coast states and Canada.

COLOR TV SCHEDULE
Wednesday, Jan. 23—KPTV
NBC MATINEE THEATER
12 Noon—1 P.M.
KRAFT THEATER—9:10 P.M.
SEE AT MARR'S
Phone EM 3-9201
2140 S. Commercial

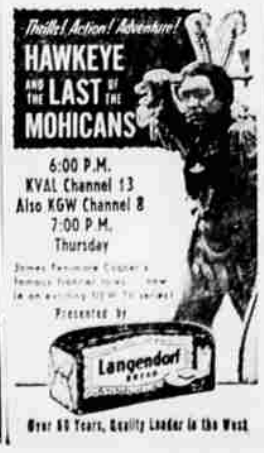

Anita Vows to Punch Gossips Who Say Marriage Is Failing

By ALINE MOSBY
United Press Hollywood Writer

HOLLYWOOD (UP)—Anita Ekberg patted her husband's arm today and cooed that she's "content and happy" as a wife. Any gossip columnist who prints otherwise, she warns, "will be smacked between the eyes."

Since Anita is five feet, 10 inches in heels and has fire in her eyes, gossips who itemed that Anita and husband Anthony Steel were toying with a divorce already had better keep out of the way.

"I don't know why stars put up with people writing things that aren't true," the beautiful Anita stormed in her faint Swedish accent. "They should smack columnists between the eyes."

I can report Anita and her handsome witty husband were holding hands and snuggling in the darkness of the Beverly Hills Hotel bar.

Marriage Enjoyed

"I love marriage," said Anita, who, with her hair pulled back except for fringing bangs, looks like a blonde Audrey Hepburn these days, from the neck up.

"Marriage means being content and being happy, having someone to live with and do things with. It's wonderful to know he feels the same way about you and that he's there.

"They say we are breaking up—yet we are looking for a house," she went on happily. "The one we live in now does not have enough closet space. And we have found a new home with an iron gate so no one can get in.

"Where we live now people with binoculars spy on us. A lot of people come down the driveway to look around. Oh, I wish I had a shotgun the day I saw two photographers walking around the pool with cameras around their necks."

Actress Displays Temper

Anita nearly breathed fire. "Scandal magazines," she cried.

After mentally socking columnists and shooting photographers she calmed herself and added, "Tony has talked me into not letting these things bother me. I live the best way I know how."

"They don't have the same gossip columns in England," Steel said. "People aren't that interested in actors' lives, apparently."

Steel said he's given up England temporarily to settle down in Hollywood because, "My wife works here and I want to be with my wife."

"We just finished a picture together and we loved working with each other," he added. "We're going to England and Sweden for a month's vacation and then we'll be back."

Kidnap Scheme Lands Parolee Back in Prison

DENVER (AP) —Dist. Atty. Bert Keating says he will not file charges against Lyle F. Terry, whose admitted plan to kidnap and kill a wealthy Denver businessman went awry last week.

Instead, Keating said yesterday, he has turned the case over to the State Parole Board. Terry, 29, faces revocation of parole and a trip back to the Colorado Penitentiary to serve three remaining years of a 1954 sentence for embezzlement.

Terry told officers he planned to kidnap his former employer, F. George Robinson, vice president of the Robinson Brick & Tile Co., force him to sign $50,000 payroll checks and then kill him. Terry's prison sentence stemmed from his embezzlement of about $13,000 from the Robinson firm.

HEY KIDS! YOUR PAL
RED DUNNING
And His "Bar S" Outfit of KOIN-TV

COMING TO SALEM!
Red wants to meet all his young wranglin' friends and their folks. He'll sing and play.
Saturday Jan. 26 1-5 P.M.
At Western Security Bank
2715 S. Commercial

Master Service Special
SAVE NOW
MOTOROLA
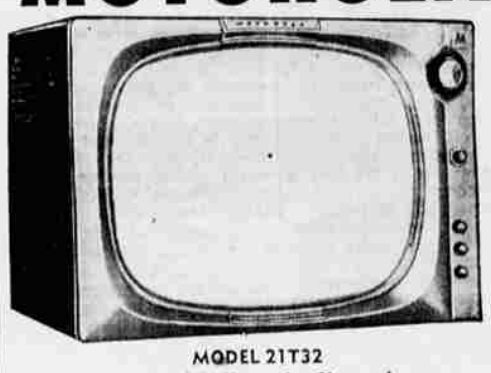
MODEL 21T32
21"—All Channel—Charcoal
LOWEST PRICE EVER!
$189.95
NO MONEY DOWN
• ALNICO 5 PERMANENT MAGNET SPEAKER
• NEW ZERO-IN TUNER
• NINETY DEGREE TUBE
• AUTOMATIC LIFETIME FOCUS
• REMOVABLE TEMPERED SAFETY GLASS
• HUMIDITY-PROOFED COMPONENTS
"S&H" GREEN STAMPS
MASTER
SERVICE STATIONS, INC.
365 N. COMMERCIAL
Open Mon. & Fri. Nite Till 9 P.M.