Wheat Acreage Allotments

PORTLAND (AP) — Umatilla County, as expected, drew by far the biggest 1956 Oregon wheat acreage allotment, slightly above last year's at 198,359, when the state Agricultural Conservation and Stabilization Committee completed its allocations Friday.

Four counties produce no wheat. They are Hood River, Lincoln, Coos, Curry and Tillamook.

The others with the new acreage allotment followed in parentheses by last year's figures:

Umatilla, 198,359 (194,047); Morrow, 117,010 (111,230); Gilliam, 87,291 (86,839); Sherman, 92,048 (89,907); Wasco 63,468 (61,947); Wallowa, 24,760 (24,516); Union 40,596 (40,741); Jefferson, 28,423 (26,190); Lake 17,065 (17,920); Yamhill 15,950 (17,043); Malheur 15,166 (15,523); Baker 15,387 (14,850); Marion 16,772 (16,744); Washington 13,874 (14,487); Polk 12,632 (12,064); Linn 9,091 (7,474); Klamath 11,342 (11,640).

Wheeler 6,453 (6,631); Clackamas 7,129 (7,809); Benton 5,430 (5,425); Lane 4,918 (5,145); Harney 2,858 (3,013); Crook 3,226 (3,473); Grant 2,180 (2,307); Jackson 1,604 (1,851); Deschutes 1,518 (1,440); Douglas 1,162 (1,245); Multnomah 454 (476); Columbia 268 (247); Josephine, 151 (172); Clatsop 1 (4).

Clear Lake Class To Graduate May 24

CLEAR LAKE — Baccalaureate services for the eighth grade class of the Clear Lake school will be held Sunday, May 22, at 8 p.m. at the Clear Lake EUB church. Rev. Richard Kienitz will deliver the message.

Graduation exercises will be held Tuesday, May 24, at 8 at the school house.

Valedictorian of the seven student all boy class will be Mike Mills. Salutatorian is Kenneth Nelson. Others participating are Class history, Gary Goulet; class prophecy, Ronald Baker; class Will, James Rolofson; class poem, Jerry Blackburn; introduction, Van Sawyer.

The speaker will be Rev. Lyman Myers of the EUB church. Delivering the invocation and benediction will be Rev. Arthur Holmes of St. Mary's Episcopal church of Woodburn. Miss Grace Klampe is the teacher.

CAROL CURTIS

Color Transfers. Four big, bold, colorful roosters in bright scarlet and black are 5½ ½ inches—eight smaller ones are 2-inches each. Handsome one place mats, napkins, buffet runners, guest towels. Just iron on—no embroidery needed!

Send 30c for PATTERN No. 424, YOUR NAME, ADDRESS, PATTERN NUMBER to CAROL CURTIS, Capital Journal, 652 Mission Street, San Francisco 5, Calif.

The NEEDLEWORK GUIDE, 36 pages, 150 designs for knitting, crochet, embroidery, hairpin lace, dozens of beautiful color transfers. Order as you do needlework patterns. Only 35c.

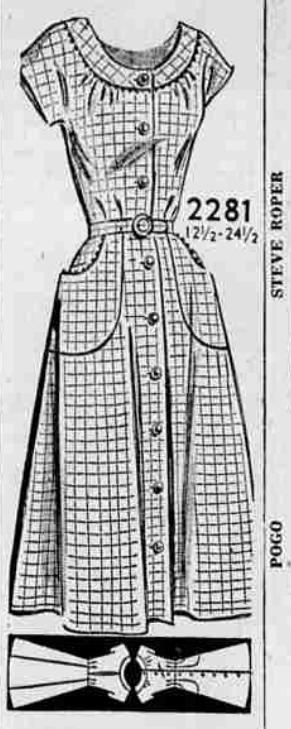

In Halfsizes. This practical, button-front casual dress has a soft yoked neckline, is proportioned to fit and flatter the shorter, fuller figure.

No. 2281 is cut in sizes 12½, 14½, 16½, 18½, 20½, 22½, 24½. Size 16½: 4 yds. 35-in.

Send 35c in coin (no stamps, please) for Pattern, with Name, Address, Style Number and Size. Address PATTERN BUREAU, Capital Journal, 652 Mission St., San Francisco 5, Calif.

(Please allow two weeks for delivery).

For first class mail include an extra 5c per pattern.

WISHING WELL

Registered U. S. Patent Office.

3	5	7	2	6	4	8	3	5	2	7	4	6
A	A	S	J	A	H	N	S	G	U	Q	A	K
7	4	6	5	3	8	2	7	6	4	3	5	2
U	P	E	O	A	E	S	A	Y	P	L	O	T
8	2	7	4	5	3	7	6	2	7	5	8	7
W	W	R	Y	D	A	E	T	H	Y	D	S	O
7	3	8	6	2	7	4	5	3	7	2	1	5
U	R	K	O	A	R	H	E	Y	S	T	E	E
4	7	2	5	8	3	6	2	7	8	4	6	5
I	H	Y	D	I	G	G	O	O	E	R	O	R
7	3	5	6	2	7	4	8	3	2	5	4	7
U	A	E	L	U	L	S	S	I	W	W	H	D
2	7	5	4	3	2	7	5	6	4	7	2	5
A	E	A	I	N	N	R	R	D	P	S	T	D

HERE is a pleasant little game that will give you a message every day. It is a numerical puzzle designed to spell out your fortune. Count the letters in your first name. If the number of letters is 6 or more, subtract 4. If the number is less than 6, add 3. The result is your key number. Start at the upper left-hand corner of the rectangle and check every one of your key numbers, left to right. Then read the message the letters under the checked figures give you.

Copyright 1955, by William J. Miller. Distributed by King Features, Inc. 5-23

Crossword Puzzle

ACROSS
1. Impresses with wonder
5. Mongrel
8. Highway
12. Grotto
13. Literary scraps
14. Therefore
15. Row
16. Serve
18. Husks of grain
20. Weight allowance
21. Central part
25. Obliterate
27. Danish money
30. Was carried
32. Musical instrument
33. Falls to hit
35. Charms
37. So may it be
38. Grafted: her.
40. Ocean
41. Report
43. Bacteriologist's wire
45. Repose
47. Candle
51. Fault-finding
55. Wise
56. Old French measure
57. Corroded
58. Ireland
59. Curve
60. Blushing
61. For fear that

DOWN
1. Behaves
2. Linger
3. Always
4. Glacial pinnacle
5. Rotating part
6. Joined
7. Frog genus
8. Extra supply
9. Morsel
10. Grow old
11. June bug
17. Anger
19. Withstood use
22. Flower
24. Troubles
25. Only
26. Lohengrin's wife
27. Persian poet
28. New Zealand timber tree
29. Ancient Egyptian alloy
31. Italian town
34. Guffawed
36. Nuisance
39. Put into notation
42. Portuguese coin
44. Picture stand
46. Mark of a wound
48. Peel
49. Shield
50. Hire
51. Public vehicle
52. Bitter herb
53. Tavern
54. Guided

TAME LIST RUG
UPON IDLE EVA
BEAD TEEN TAP
ESSEDE WEAR
AIRS THANE
RETREATS ACOR
IDO STIES ETA
TIRE INCLUDES
ETTLE GLIB
OARS UTAHAN
POI ROAD NAVE
ADS ORLE GLOW
WEE READ IONS

Solution of Yesterday's Puzzle

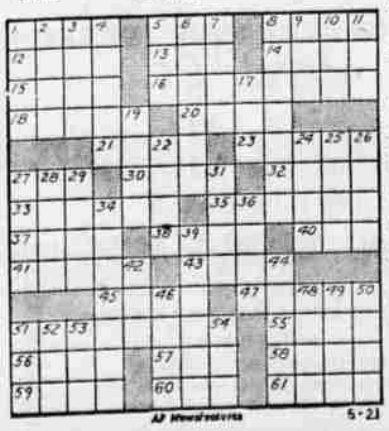

AP Newsfeatures 5-21

OZARK IKE

RADIO PROGRAMS

KSLM 1390 KOCO 1490 KGAE 1430 KOIN 970 KGW 620 KEX 1190

MONDAY—P.M.

HOUR		00:00	00:15	00:30	00:45
1	KSLM	Top Trades	News	Sc'ts Bike Sho.	Val Farmcast
	KOCO	Major League	Major League	Major League	Major League
	KGAE	Noon News	Lunch Munchun	Town Crier	Lunch. Munch
	KOIN	Macleod News	Come Get It	House Party	House Party
2	KGW	Rasco News	Stella Dallas	Widow Brown	Woman in Hse.
	KEX	Paul Harvey	News-Leonard	Sam Hayes	Farm News
1	KSLM	Better Shopper	Willam. Mat	Harry James	Harry James
	KOCO	Major League	Major League	Major League	Major League
	KGAE	Lunch. Munch.	Lunch. Munch.	Lunch Munchun	Munch.-News
	KOIN	Arthur Godfrey	Arthur Godfrey	Arthur Godfrey	Arthur Godfrey
	KGW	Plain Bill	Lorenzo Jones	Hotel for Pets	Pays To Marry
	KEX	Kay West	Kay West	Moon Mullins	Moon Mullins
2	KSLM	Willam. Mat.	Willam. Mat.	News	Willam. Mat.
	KOCO	Magic Melody	Magic Melody	Magic Melody	Magic Melody
	KGAE	Loter Lounge	Loter Lounge	Loter Lounge	Loter Lounge
	KOIN	Arthur Godfrey	Arthur Godfrey	Hilltop House	Make Up Mind
	KGW	Coffee Break	Second Chance	Wom. Secret	Bennett
	KEX	News-Mullins	Moon Mullins	Moon Mullins	Moon Mullins
3	KSLM	Willam Mat	Willam Mat	Music	Tello Test
	KOCO	Magic Melody	Magic Melody	Magic Melody	Magic Melody
	KGAE	Loter Lounge	Loter Lounge	Loter Lounge	Loter Lounge
	KOIN	Ruth Ashton	Aunt Mary	Take Thirty	Take Thirty
	KGW	Pepper Young	Happiness	Backstage Wife	P'line Frederick
	KEX	Moon Mullins	Moon Mullins	Moon Mullins	Moon Mullins
4	KSLM	Fulton Lewis	Hemingway	Here's Answer	Sam Hayes
	KOCO	Magic Melody	Magic Melody	Magic Melody	Magic Melody
	KGAE	Loter Lounge	Loter Lounge	Loter Lounge	Loter Lounge
	KOIN	Kirkham News	Sparkling Mus.	Art Kirkham	Art Kirkham
	KGW	New and Old	New and Old	New and Old	New and Old
	KEX	Moon Mullins	Moon Mullins	Bob Blackb'rn	Bob Blackburn
5	KSLM	5 p.m. Frolics	5 p.m. Frolics	News	Bill Brundage
	KOCO	Slow Drive	Slow Drive	Slow Drive	Memorable Mus.
	KGAE	Bob & Ray	Bob & Ray	Loter Lounge	Loter Lounge
	KOIN	Ed R Murrow	News	Spt Roundup	Goss News
	KGW	New & Old	Local News	Jess Mason	B-Star Extra
	KEX	Bob Blackburn	Bob Blackburn	Huntley News	Bob Garred
6	KSLM	Gab. Heatter	News	Dinner Concert	Sam Hayes
	KOCO	Candlelight	Candlelight	World News	88 Keys
	KGAE	Till Sundown	Till Sundown	Till Sundown	Till Sundown
	KOIN	Perry Como	Lowell Thomas	Amos 'n Andy	Amos 'n Andy
	KGW	Fibber McGee	Gildersleeve	Stardust	Star Dust
	KEX	News-McGwn	Bill Stern	Club Mullins	Club Mullins
7	KSLM	Secret Files	Secret Files	Catholic Hr.	Music
	KOCO	Track 1490	Track 1490	Track 1490	Track 1490
	KOIN	Mr Keen	Keen-Edwards	Talent Scouts	Talent Scouts
	KGW	World News	I Man's Family	Henry Taylor	Caps'l Concert
	KEX	Edw. Morgan	Vandercook	Lone Ranger	Lone Ranger
8	KSLM	Show Tunes	Show Tunes	Dugout Dope	Baseball
	KOCO	Track 1490	Track 1490	Track 1490	Track 1490
	KOIN	Sports-Ernie	Tenn. Ernie	Tenn. Ernie	Bing Crosby
	KGW	Phone Hour	Phone Hour	Stardust	Stardust
	KEX	Hi-Fi Time	Hi-Fi Time	Barlow Concert	Barlow Concert
9	KSLM	Baseball	Baseball	Baseball	Baseball
	KOCO	Track 1490	Track 1490	Track 1490	Night News
	KOIN	Music Box	Music Box	Dance Orch.	Dance Orch.
	KGW	Easy Money	Easy Money	Bandwagon	Bandwagon
	KEX	Then and Now	Then and Now	Then and Now	Then and Now
10	KSLM	Baseball	Baseball	Baseball	News
	KOCO	Music U Want	Music U Want	Music U Want	Music U Want
	KOIN	5 Star Final	Chamber For.	Cham. Forum	Chm. Forum
	KGW	Richfield Rep.	Sports Final	Hits of Day	Hits of Day
	KEX	News-McGw'n	Dance Time	Dance Time	Dance Time
11	KSLM	Broadway Cop	Broadway Cop	Midnite Melodi	Midnite Melodi
	KOCO	Noc'urne	Nocturne	Nocturne	Nocturne
	KOIN	Desert Inn Or.	Mus. M'dn't	Music Midnight	Music Midnight
	KGW	News	Jess Mason	Slumber Time	Forw'd March
	KEX	Dance Time	Dance Time	Dance Time	Dance Time

TUESDAY—6 A.M. to 11:45 A.M.

HOUR		00:00	00:15	00:30	00:45
6	KSLM	Vall. Farmcast	Vall. Farmcast	Vall. Farmcast	News
	KOCO	Sign On	Weather	Early Worm	Early Worm
	KGAE	Sign On	Brkf'st Nook	Brkf'st Nook	Nook-News
	KOIN	News R'd'up	KOIN Klock	KOIN Klock	KOIN Klock
	KGW	Farm Time	Ivan Jones	Ivan Jones	Ivan Jones
	KEX	News-Keep	West'n Living	West'n Living	Keep Time
7	KSLM	Hemingway	Break. Gang	Break. Gang	News
	KOCO	Early Worm	Early Worm	Early Worm	Early Worm
	KGAE	Brk.-Nook	Brk. Nook	Brk. Nook	Nook-News
	KOIN	KOIN Klock	Headline News	Goss News	Babbitt Show
	KGW	J. L. Wills	Wake w. Webb	News	Fisher News
	KEX	News-Leon'd	Keep Time	Keep Time	Rob Hazen
8	KSLM	Cliff Engle	Family Altar	Rest Haven	Rest Haven
	KOCO	Bargain Bill	Bargain Bill	Bargain Bill	News
	KGAE	Brk.-Nook	Brk. Nook	Brk. Nook	Nook-News
	KOIN	Consumer N'ws	Valle News	Shelley Sermde	Shelley Seren'd.
	KGW	Webb Spinn.	Webb Spinn.	Webb Spinn.	Webb Spnn'ng
	KEX	Keep Time	Keep Time	Keep Garden	Garden Guide
9	KSLM	News	Cap. Comment	Pastor's Call	Bargain
	KOCO	Rea'd for You	Nazarene	Ladies Lane	Ladies Lane
	KGAE	Backfence Mat.	Backfence Mat.	Backfence Mat.	Mat.-News
	KOIN	Road of Life	Ma Perkins	Dr. Malone	Guiding Light
	KGW	Webb Spinn.	Chet Huntley	Strike It Rich	Strike It Rich
	KEX	Breakfast Club	Breakfast Club	Breakfast Club	Breakfast Club
10	KSLM	News-Hardy	Tello-Test	Music	Music
	KOCO	1490 Tune St.	1490 Tune St.	1490 Tune St.	1490 Tune St.
	KGAE	Backfence Mat.	Backfence Mat.	Backfence Mat.	Mat.-News
	KOIN	Mrs. Burton	Perry Mason	Norah Drake	Brighter Day
	KGW	Phrase Pays	M. M. McBride	Webb Spinn'ng	Webb Spinn'ng
	KEX	Coffee-K. W'st	Art Baker	True Story	True Story
11	KSLM	Fla. Calling	Fla. Calling	Queen for Day	Queen for Day
	KOCO	1490 Tune St.	1490 Tune St.	1490 Tune St.	World News
	KGAE	Dinner Winner	Dinner Winner	Backfence Mat.	Mat. News
	KOIN	Wendy Warren	Rosemary	Helen Trent	Gal Sunday
	KGW	Webb Spinn'ng	Webb Spinn'ng	To the Ladies	To the Ladies
	KEX	Whisp. Sts.	Girl Marries	Companion	Bing Crosby
12	KSLM	Chrno. of Air	News	Local News	Vall. Farmcast
	KOCO	Major League	Major League	Major League	Major League
	KGAE	News	Lunchin Munch	Town Crier	Lunch. Munch
	KOIN	Macleod News	Come Get It	House Party	House Party
	KGW	Rasco News	Stella Dallas	Widder Brown	Woman in Hse.
	KEX	Paul Harvey	News-Leon'rd	Sam Hayes	Ted Malone

DONALD DUCK

By Walt Disney

HENRY
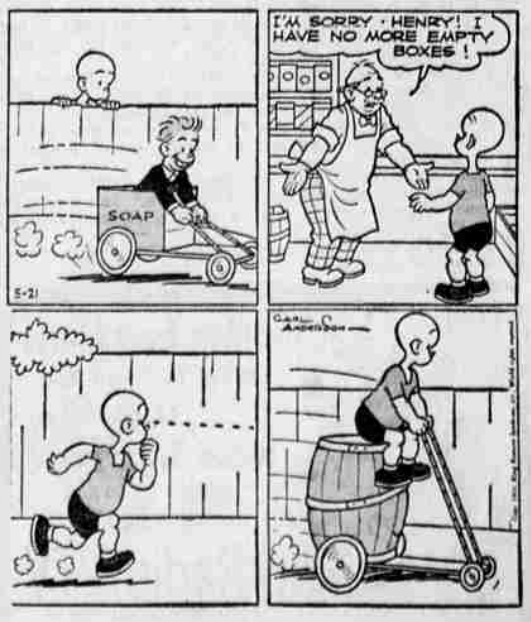
By Carl Anderson