



Goldenweds—Mr. and Mrs. John Salter, above, were honored recently on the anniversary of their golden wedding. Their family entertained at a reception for the couple. (Portrait by Denn)

South Hills Garden Club Puts on Show

SOUTH SALEM—The South Hills Garden club's flower show was Tuesday evening at the Salem Heights Community hall. Members of the Wee Weeders Garden club also participate.

Mrs. Harold Rossler conducted a short business meeting and introduced guests and the new members welcomed were Mrs. George Davis and Mrs. Ralph Soium.

Mrs. Lyle Bayne was named as sweepstakes winner at the show. Mrs. Hale Mickey was the show chairman, Mrs. A. W. Coon and Mrs. William Sanders were the judges.

The tea table was decorated with orchid spoon chrysanthemums and white gladioluses on a pink cloth. Pouring were Mrs. Hale Mickey and Mrs. Harold Rossler.

Winners in the show were: Table arrangements, dinner, 1, Mrs. Max Clark; 2, Mrs. Lewis Bartlett; 3, Mrs. Aaron Schalk. Tea, 1, Mrs. Lyle Bayne; 2, Mrs. Aaron Schalk; Coffee, 1, Mrs. Harold Rossler; 2, Mrs. Aaron Schalk; 3, Mrs. C. A. Linday. High, 1, Mrs. Harold Alderin; 2, Mrs. O. K. Nielson; 3, Mrs. L. A. Clinker. Hall, 1, Mrs. J. D. Whitegon; 2, Mrs. Helen Grabenhorst; 3, Mrs. O. K. Nielson.

Buffet or mantel, high, 1, Mrs. Max Clark; 2, Mrs. J. D. Whitegon; 3, Mrs. Aaron Schalk. Low, 1, Mrs. L. A. Clinker; 2, Mrs. C. A. Linday. Antiques, china, 1, Mrs. Aaron Shalk; 2, Mrs. Harold Alderin. Miscellaneous, 1, Mrs. O. K. Nielson; 2, Mrs. H. G. Kelley. All color, white, 1, Mrs. Max Clark; 2, Mrs. Lewis Bart-

lett. Yellow and bronze, 1, Mrs. Harold Rossler; 2, Mrs. Harold Alderin; 3, Mrs. Aaron Schalk.

Cup and saucer, 1, Mrs. Lyle Bayne; 2, Mrs. O. K. Nielson; 3, Mrs. C. A. Linday.

Foliage, 1, Mrs. Hale Mickey; 2, Mrs. Charles Nielson; 3, Mrs. H. G. Kelley. Driftwood, 1, Mrs. C. A. Linday. Berry, 1, Mrs. Charles Nielson; 2, Mrs. J. D. Whitegon.

Corsages, formal, 1, Mrs. Lyle Bayne; 2, Mrs. Harold Rossler; 3, Mrs. Ralph Maude. Informal, 1, Mrs. Lyle Bayne; 2, Mrs. Richard Oraw; 3, Mrs. George Davis.

Horticulture specimens, fuchsias, 1, Mrs. Lyle Bayne. Chrysanthemums, 1, Mrs. L. A. Clinker. After the show the judges explained the good and bad points of the arrangements and told why some were winners and some were not. Mrs. L. A. Clinker was the plant chairman.

RNA Event

Mrs. F. J. Ardt and Mrs. Betty McMorris were in charge of the program at the meeting of Oregon Grape camp, Royal Neighbors of America Wednesday evening.

Students from the Don Allen dance studio gave a review with Gene Gebauer as their instructor. Those participating were Miss Renee Boehmer, Miss Sharon Bowles, Miss Joan Glenn, Miss Roxie Cooper, Miss Terry Bowles, Ronnie McGray, Bill Bartlett, Misses Cecile Nafziger, Miss Donna Potter, Adriane Krier, Cheran Potter, Nancy Gray.

Mrs. Luther Miles, district deputy spoke briefly to the group. Bingo and pinocle were played and lunch was served. Mrs. Ed Seguin was in charge of refreshments.

Jaycee-Ettes at Silverton Active

SILVERTON—The first fall meeting of the Jaycee-Ettes was Tuesday evening at the home of Mrs. James Ekman, attended by 26 members and a group of twelve members of the senior Girl Scout troop which the organization sponsors. Mrs. Chester McEwan is club leader for the troop, and her assistant is Mrs. Lucille Morgan. Mrs. Lee Collier is Girl Scout chairman.

The younger women guests put on a program of pantomime, music and history of the town, with those taking part, including troop president, Barbara Skaffe; vice president, Margie McEwan; secretary, Veloris Morgan; treasurer, Mary Penn; and May Gottchalk, Pearl Morgan, Bonnie Elford, Jane

Moon, Betty Ross, Bette Gish, Joan Paul, Janice Ashley and Shirley McEwan.

A club guest was Mrs. Trave Hansen.

The Jaycee-Ettes plan a Halloween party at 8 p.m. October 24, the program chairman to be Mrs. Bill Duncan with each Jaycee-Ette member having been assigned a special responsibility.

Late refreshments were served by the hosts, Mrs. Ekman and assisting hostess Mrs. Denzel Seard.

Family Dinner Given

MOLALLA—Mrs. Ethel Blatchford, had as guests, her brother and sister-in-law, the A. L. Oglesbees of Siletz, who visited her several days last week. Mrs. Blatchford entertained with a family dinner, honoring the birthday of

her son, Gale, and also the 52nd wedding anniversary of Mr. and Mrs. Oglesbee. Present for dinner besides the Oglesbees were Mr. and Mrs. Gale Blatchford and

children, Mr. and Mrs. Bud Jackson and Miss Eunice King. Mr. and Mrs. Alfred Blatchford, Portland, spent Sunday with Mrs. Blatchford.

DIANE MARIE is the name of the daughter born October 1 to Mr. and Mrs. James Fidler (Maxine Rentz) at Napa, Calif. The grandparents are Mr. and Mrs. Orville Fidler of Samona, Calif. and Mr. and Mrs. Anton Rentz of Salem.

30th ANNIVERSARY SALE

WOMEN'S SHOES
Prices Slashed
50% or More

DRESS SHOES
PLAYSHOES
CASUALS

1.97 and 2.97
VALUES TO 5.95

GIRLS' SADDLE OXFORDS 4.33
5.95 Value

BOYS' & GIRLS' LEATHER OXFORDS 2.97
Values to 4.95

DUPONT NYLONS 63¢
51 GAUGE 15 DENIER

DUNHILL MEN'S SHOES

\$1 OFF THE REGULAR PRICE OF ANY SHOE IN OUR ENTIRE STOCK
Blacks, Browns, Smooths, Grains
LIMITED TIME ONLY!

Block's
OPEN FRIDAY NIGHT 'TIL 9
176 N. LIBERTY ST.



New Selection Washable Wool Ladies' **Jackets** 11.90

A gala new shipment of those ever popular, washable jackets in exciting plaids and casual solid colors. Complete size assortments! 85% wool and 15% nylon for durability and washability!

Sportswear—Second floor

Roberts Bros.
177 North Liberty

Charge It—Your Oregon Credit Plate Is Good At Roberts



dacron BY BESTFORM

WON'T SHRINK, STRETCH, FRAY

Wonderful wearability, washability! Requires no hard rubbing, dries quickly, keeps its shape. Superb styling at this low cost. White only, sizes 26-34-14" length, 2" stay-up top. 26-36-16" length, 3" top. Comfort, styling, fabric—adds up to the perfect foundation for you! Come in today and see it!

5.95

Foundations—Second floor

OF COURSE—you'd like to be Lovelier!

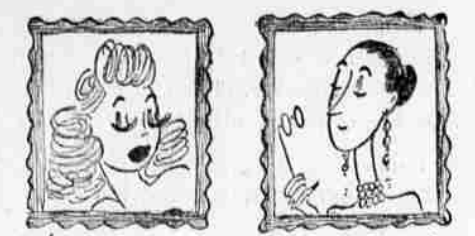

NOT like a movie star - NOT like a duchess!
But your OWN natural self—brought out and highlighted in charm—poise—personality.

Patricia Lee 6-Weeks' combined course in Charm and Modeling
yours for only **35.00**

Most girls and women think a course in Charm and Modeling would cost far more than this—that's why we mention the price! We want you to know how little it costs for a full 6 weeks' course in the most delightful studios in the Northwest—with trained and friendly instructors and with free Friday supervised practice sessions! Many successful models are graduates of this very same course.

You may not want to be a model—but OF COURSE, you want to be lovelier! Every woman does and every woman can be—easily! The Patricia Lee extensive course of training helps you gain poise and self-confidence. You learn corrective posture, weight control, make-up and hairstyling, wardrobe planning—all keyed to bring out and emphasize your own beauty in a NATURAL way.

So many women (from schoolgirls to grandmothers) have found the Patricia Lee course has helped them to a fuller, happier life. Helped them to be more popular, to find better jobs, to help their husbands get ahead. Every step of the course is interesting, fun and easy—You'll be in classes of your own age group and receive personalized instruction. Come in—begin a new YOU today!

Housewives! Business Girls! Special classes for you now starting. Drop in at our studio or call today!

4-7272 **Patricia Lee**
MODEL AGENCY
SCHOOL OF CHARM



washable, iron-free, opaque
DACRON and NYLON TRICOT

SLIPS

Blend of Dacron to prevent clinging, eliminate embarrassing "see-through" for sheer fashions; nylon for strength, easy washability. Three styles (two shown) all lavishly fitted with lace and permanent pleats. White, 32-40.

Reg. 5.95
3.95

Lingerie—Main floor



"RITE-FITS" CHECKMATE... a smart fashion on the move!

BURLINGTONS RICH ACETATE AND RAYON CHECKERBERRY

Checks are endorsed for city, school, career wear! Beautifully tailored and detailed... twin collar effect, double cross tabs on skirt; rhinestone buttons. Color contrast on collar, cuffs, tabs. Red, green, brown; 14 1/2-22 1/2; 12-20.

8.95

Dresses—Second floor

WE GIVE AND REDEEM **GREEN STAMPS**