

PARK GETS PLAY EQUIPMENT

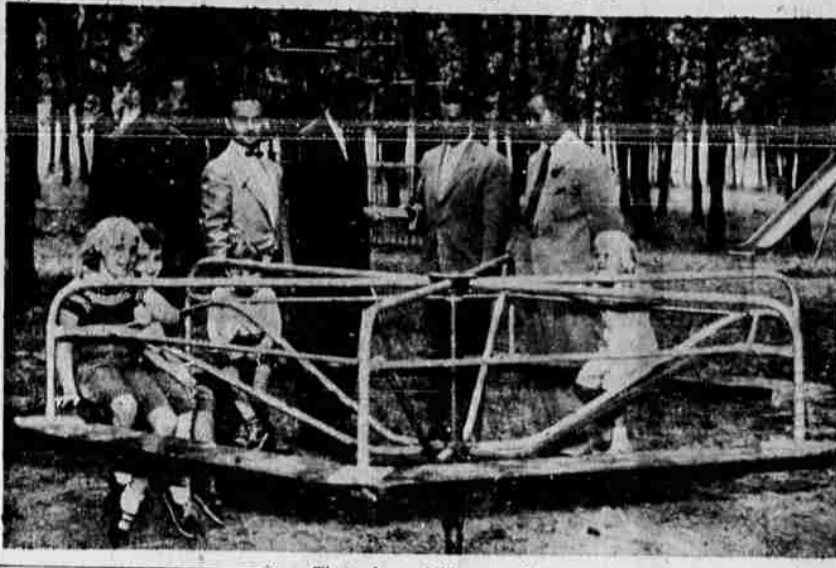

Keizer

KEIZER—Mrs. F. H. Reinwald was hostess for the Lions auxiliary recently when plans for the Keizer Carnival were discussed. Named to see to letting up of the booths and assigning women to work were Mrs. John Comler and Mrs. Ray Laiky. Mrs. Ewald Franz is in charge of food delivery and Mrs. Walt Kechter of the coffee. No other meetings will be held so those wishing to help should consult the chairman.

Eldon Turnidge, field representative of Oriental Missionary Society spoke at Keizer Community church July 18. He presented work of the society in Colombia, South America, through the use of a 30-minute film strip entitled "Call to Colombia." Shell service station, 3455 North River road, operated by Joe Bean, has been purchased by George Henry and will be operated under the name of Henry's Shell Service. Resident of Salem, Henry has been in the service station business for eight years.

Keizer school has been undergoing a face lifting with crews painting the north and east sides of the building. Work of painting interior of all the rooms in the primary wing is underway. A new floor of asphalt tile with a concrete foundation is being laid in the gymnasium. Also the upper grade section of the main hallway is being covered with asphalt tile. Shirley Eichstedt, of North Platte, Neb., is visiting the Glenn Creightons, 5096 Chehalis. She is thrilled with Oregon and says she has never seen hops grown. A niece of Mrs. Creighton, she intends to spend some time here, taking in some of the fruit harvesting.

Out of town guests at the 25th wedding anniversary celebration of Mr. and Mrs. Carl Langeland Sunday were Mrs. Langeland's brother and sister-in-law, Mr. and Mrs. Walter Mollet and daughter, Janis and son and daughter-in-law, Mr. and Mrs. Don Mollet, Yakima, Wash.; Mrs. Langeland's cousin, Mr. and Mrs. Ralph Mollet of Sublimity. Assisting serving were Mrs. George Zeusk, Mrs. Joe Veljupic, Mrs. Dewey Baumgart, Mrs. A. B. Meyers, Miss Lavonne Stenjem and Mrs. Langeland's mother, Mrs. C. A. Mollet.

Church of Christ in Keizer is holding a special gospel meeting each night for one week beginning Sunday, July 18. Hugh I. Shira, evangelist of the Church of Christ of Compton, Calif., will be the speaker during the series. He will be assisted by the local minister, E. J. Berry. Congregational singing will be held at each service and the public is invited to take part. Shira has served many years as local minister of the church in California and as guest

These four children couldn't wait for the official presentation of the new playground equipment in Bush's Pasture park Monday but stopped long enough to smile for the photographer. Equipment, including merry-go-round, slide, "monkey" bars, overhead ladder, baby swings and children's swings, was given to the city by Salem Junior Chamber of Commerce. The equipment is in the picnic area just above picnic parking lot on Mission street. Presenting ownership certificate to Mayor Al Loucks is Jaycee President Stanley Schofield, City Park Superintendent Walter Wirth looks on next to Schofield and Jaycee Dale Dorn and Kenneth Free stand at left.

Rock Creek Church Holds Its Centennial Celebration

WOODBURN — About 140 people crowded the little Rock Creek church northeast of Woodburn Sunday, July 18, for the morning service and more than 200 were present for the afternoon program when the centennial of the historic church was celebrated at the annual picnic and reunion, said to be the biggest and best pioneer day program ever put on. The address of welcome was given by A. F. Fredrickson, secretary-treasurer of the Rock Creek Cemetery association. The morning worship service was at 11 a.m. with Rev. Thomas Yarnes of Newberg giving the inspiring sermon on the topic "Keeping Faith With the Fathers". The prelude and postlude were played by Mrs. Melvin Mitts. Daniel O'Brien, opera singer from Tacoma, sang "Abide With Me" and "The Twenty-Third Psalm" during the service, accompanied by Miss Peterson, and a violin solo was played by Henry Schmidt, accompanied by his daughter, Mrs. Jackson. An offering was taken to be used in repairing the cemetery stones. The no-host luncheon was served on a long table under the oak trees, during which old-time music was played by Maurice Price and his orchestra from Portland.

Horseshoe Pitching Tourney Aug. 28-29

OREGON CITY — Oregon's 30th annual state horseshoe pitching tournament will be held Aug. 28-29 at Hillsboro, Otto Johnson, tournament director, said here Wednesday. Qualifying and class C and D will be the first day while class A and B will toss their shoes Sunday. Sunday night the finalists in all four classes will meet for the trophies. The afternoon program opened at 2 o'clock with Drexel White as

Salem High School—Class of '44 Reunion

Paradise Island, Sun., July 25, 1 p.m. Bring Family Food Beverage. The Arrangements Committee has been unsuccessful in reaching the following members: Allen, Eva Mae; Anderson, Ruth; Armstrong, Thelma; Ashford, Mary; Baer, Emmaline; Ballie, Bonnie; Balm, Ruth; Baker, Jim; Barber, Ruth; Barker, Jennie; Barnick, Beverly; Bartlett, Joan; Barsch, John; Beam, Mary; Beck, Mary; Beckman, Gene; Beech, Nadine; Berger, Donna; Berglund, Shirley; Bethel, Bonnie; Bisbee, Donald; Biske, Colnet; Blake, LeRoy; Blank, Frank; Blensley, Joan; Boise, Evan; Boll, Bernetta; Boone, Betty; Botta, Barbara; Boucher, Dorothy; Boyen, Helen; Boyson, Estella; Brown, Bernice M.; Brown, Richard; Brown, Marion; Busick, Robert; Cady, Barbara; Campbell, Ann; Cherry, Eugene; Cleveland, Marvin; Coffin, Jean; Conrad, Ruth; Cooney, Maxine; Corning, Jack; Craven, Sarah; Crozier, Gavia; Dalke, Gladys; Dalton, Charles; Decker, Elmond; DeLapp, Jean; DeWass, Dolores; Donovan, Anita; Daugherty, Delores; Duff, Leon; Dunn, Marjorie; Dunn, Bill; Dyer, Ida Mae; Engelhoff, Irene; Engle, Jacqueline; Evenson, Gloria; Everhart, June; Farrow, Gladys; Flake, Ernestine; Fowler, LaVerna; Friesen, Jerry; Frietag, Ardina; Frolick, Dorothy; Frye, Betty J.; Gabriel, George; Gaiser, Rosemary; Gardner, Mirella; Garton, Wilma; Gerhart, Russ; Greer, Inez; Grotzandner, Dave; Gilbert, Helen Jean; Gonzales, Panthea; Gultenberg, Betty; Gregory, Gordon; Gregory, Julia; Grum, Tom; Gryn, Evi; Hadley, Duane; Haer, Anita; Hain, Charles; Hamner, Harry; Hamner, Debra; Hamner, Alben; Hardy, Don; Harter, Jean; Hastings, Lurene; Hastings, Betty; Healy, Joe; Hein, Stanford; Helton, Caroline; Hernandez, Joe; Herrold, Duane; Hodges, Twila; Hoffman, Henry; Holman, Shirley; Horn, Gene; Houser, Clark; Howard, Phyllis; Hoyt, Francis; Humphrey, Jessie; Hurlbut, Betty; Hurlbut, Pat; Jackman, Ed; Lillian; Johnson, Betty Jean; Johnson, Alva; Johnson, Juanita; Jones, Jack; Judson, Robert; Keatun, Eouah; Kent, Barbara; Kessel, Justina; Kiehn, Lyle; Klemm, Agnes; Knapp, August; Koonce, Pat; Kunze, Wayne; Laanen, Norma Van; LaPalanc, Jewell; Lawrence, Deloris; Leedy, Jerry; Lintz, Peggy Lou; Littau, Helen; Lott, Mildred; Lough, Laura; Lowery, Joe; Lumm, Robert; MacDonald, BJ; Mann, Dorothy; Marmon, Kathryn; McCutcheon, Vayle; McDonald, Ronald; McDowell, Arnon; Mierhof, Evelyn; Minton, Arthur; Minton, B. J.; Myers, Evelyn; Miles, Henrietta; Miller, Richard; Miller, Wanda; Miller, Lois; Minton, Dona; Mischke, Byron; Moor, Myrna; Martie, Margaret; Morris, Joan; Mullarky, Donna; Murphy, Joyce; Nelson, Geraldine; Nelson, Gaylord; Noack, Betty; Olson, Stan; Osborn, Mary Jane; Osborn, Tom; Painter, Dorothy; Pappitz, Edwin; Park, Ida; Pattison, Beverly; Peffer, Donald; Pepper, Lenore; Peters, Sylvia; Peterson, Doris; Phillips, Arlie; Phillips, Lorene; Pihston, Bernhard; Plank, Pat; Plenge, Faye; Rankin, Mary Louise; Rathjen, Dorothy; Ratsburg, Hal; Reed, Lee; Reinhardt, Bill; Reischke, Sylvia; Remmel, LaVerda; Rhata, Rhea; Ricker, Francis; Richey, Nurse; Robertson, Alton; Rock, Frank; Runner, Truman; Ruat, Farrell; Saavbe, Harold; Sather, Elvira; Schlicker, Dick; Schmoeker, Gerazoline; Schotfield, Edna; Semb, Jim; Severson, Audrey; Shoekley, Robert; Simmons, Darlene; Simon, Maxine; Simonson, Helen; Singleton, Robert; Smalley, Maxine; Smith, Bea; Smith, Betty Joy; Smith, Dale; Smith, Margaret; Smith, Quentin; Smith, Thelma; Starr, Dana; Steed, Herbert; Stephens, Charlotte; Stockman, Evelyn; Stone, Robert; Strode, Steve; Struck, Eleanor; Syne, Margaret Jane; Tansy, Rex; Thomas, Dean; Thompson, Catharine; Townsend, Dorothy; Turnbull, Stan; Twest, Joanne; Twombly, Rose; Van Dyke, Joyce; Vogt, Irene; Wagner, Irving; Walery, Marleese; Wall, Irl; Wallace, John; Wallace, Leona; Walsh, Jane; Walters, Marjorie; Walverton, Nina; Wann, Betty Jo; Watsenbaugh, Jim; Weddle, Barbara; Welkum, Emelia; Weltsberg, Mayvel; Wenig, Royal; Wetzler, William; White, Dorothy; White, Loret; White, Jack; Wilcox, Stan; Willard, Betty Jean; Wilson, Ardis; Wilson, Phyllis; Winegar, Betty; Wittten, Soney; Woodcock, Claire; Woodward, Imogene; Wyatt, Marilyn; Youngblood, A.; Zahare, Andrew.

Push-button Railroading By SP Expanding Rapidly

Push-button railroading is expanding this summer on the Southern Pacific's lines from Eugene to Crescent Lake. L. P. Hopkins, superintendent of the railroad's Portland Division, said today Centralized Traffic Control installations are being hooked up to a central control panel at Eugene at the rate of about a siding a week. Seven SP signal crews, he added, have completed the intricate installations along approximately 21 miles of line so far, linking Eugene with Springfield and Mohawk Junctions, Natron, Dougren and Dexter. SP plans to complete the 95 mile circuit to Crescent Lake by mid-November, which will bring to 273 the total miles of line over the Shasta Route under Centralized Traffic Control. CTC, Hopkins explained, is a complex electronic system by which a dispatcher can better control the movement of trains, so allowing heavier-than-normal traffic loads to be handled more efficiently over a single track. By pushing buttons, he can line up switches and set signals to direct an engineer on a train many miles away. The expedited train movements made possible by CTC mean many more trains can be handled, with their running times substantially reduced, and more cars and locomotives can be made available for shipping in the area. The project, part of a large-scale Southern Pacific modernization program, is costing SP about \$5,800,000. Previous CTC installations on the railroad's Shasta Route were between Redding and Black Butte, California, and Klamath Falls and Crescent Lake.

LOCKER BEEF

Packing House Wholesale Prices Fancy Grain-Fed Beef 22c Lb. Lambs, Cuf and Wrapped 25c Lb. SALEM MEAT CO. 1325 S. 25th St.

The 1950 Census showed that only 1 1/2 per cent of Rhode Island's labor force was primarily engaged in farming.

Keeps Food Extra Fresh 125-Ft. Tisco Wax Paper Reg. 27c 14c LIMIT 2 2 for 27c

American Optical Avialon Type Sunglasses Regular \$2.98 \$1.98 Sunglasses Sportie 39c Sunglasses Children's 25c Sunglasses Women's \$1.98 Suntan Lotion Norwich \$1.25 Suntan Lotion Noxzema 57c Sea and Ski Lotion \$1.19 Skol Suntan Lotion 59c Jan Suntan Lotion 90c Tar Tan Lotion 39c Ungentine Salve 59c Caladryl Lotion 68c

IMPORTED Needle Book Regular 10c 3 for 10c CERTIFIED Vitamin B-12 Complex For tired people, contains 10 mgs of miracle red vitamin B-12, plus all necessary B Complex vitamins. Reg. \$5.95 \$3.95

FAMOUS MAKE Crochet Thread Reg. \$1.50 Box of 10 Spools Ecru, white and variegated colors. 39c

WOODEN Salad Bowls Reg. 39c 4 for \$1.00

Aluminum Foil Reg. 29c 23c Bath Soap Bulprize Reg. 25c 4 for 49c Lanolin Bulprize Liquid Regular 89c 59c Toothpaste Pepsodent Reg. 47c 2 for 69c Shampoo Lustre Cream Regular \$2.00 \$1.59 Deodorant Cream Etiquel Reg. 98c 49c

Balm Barr Shampoo Regular \$1.00 2 for \$1.00

NYLON Bath Brush Regular 89c 59c

CANVAS SLING SEAT Lawn Chair Reg. \$1.98 \$2.99

6-FOOT Steel Tape Regular 39c Value 25c

Lady Dover Hair Nets Regular 10c 2 for 9c

Motor Oil Tri-State 10-30 Reg. 60¢ Qt. 47¢ 5-Qt. \$2.25 24-Qt. \$9.50

Food Club Canned Milk Regular 14c 10c 6 for 59c 14-oz. tin Limit 6 Per Family

Another Shipment Direct From the Factory 10c Value Coral Key Cigars 5c Each Box of 239

Extra Heavy Cast Aluminum Cookware (A) Chicken Fryer Mel Jax Reg. \$4.95 10 1/2" \$1.29 (B) Dutch Oven Mel Jax Reg. \$5.95 5 Qt. \$1.99 (C) Griddle Broiler Mel Jax Reg. \$3.95 99c

Open Till 9 P.M. Friday Fred Meyer FOR THRIFTY BUYERS 148 N. LIBERTY Bobby Pins 13c

JOHNSON'S LADIES READY TO WEAR 464 State Street RALPH JOHNSON'S APPLIANCES 355 Center Street