

# ELE-VIEWS Radio-Television

### MONDAY ON KOIN-TV:

3:30 p.m., Armchair Theatre—"Rhythm Hits the Ice" starring Ellen Drew, Jerry Colonna, and Vera Vague.  
6:45 p.m., Greatest Drama—"The Happy Warrior", life of Al Smith.

7 p.m., Studio One—O. Z. Whitehead, Priscilla Gillette and Susan Halloran have featured roles in "The Remarkable Incident at Carson Corners", an original television drama by Reginald Rose.  
8 p.m., Burns and Allen Show—For the benefit of an auto mechanic who confides to Gracie that his girl friend prefers actors to mechanics, Gracie pretends her life with actor-husband George has been a hard one.  
9 p.m., I Love Lucy—Lucy and her neighbor, Ethel Mertz, enroll in a charm school as the best means of coping with their husbands' interest in a sweet young thing who exudes personality plus. Lucille Ball and Desi Arnaz co-star as Lucy and Ricky.  
11 p.m., Showtime on Six—"Captain Calamity" starring George Houston, Harlan Nixon, and Novita.

### KPTV ON MONDAY:

Bar 27 Corral, 5:30—Features Western star Heck Harper—Serial: "Bandits of the Badlands."  
Wild Bill Hickok, 6—"Rustling Stallion"—A wild stallion seems to be helping mares to break out of their corral.  
Badge 714, 7—Sgt. Joe Friday and Ed Jacobs are assigned to an unusual kidnapping case—when a newborn baby is stolen from a hospital nursery crib.  
Voice of Firestone, 8:30—Brian Sullivan, Met. Opera star is this week's guest.  
Dennis Day Show, 9—Charlie Weaver becomes jealous of Dennis' grandfather who appears to be fond of Lavinia. Dennis Day portrays his own grandfather.  
Robert Montgomery Presents, 9:30—"Machinal" starring Joan Loring with Robert Webber, Malcolm Lee Beggs and Peg Hillias. Story of a sensitive, introverted unusual girl, the victim of an ill-fated marriage that led to murder.  
Nite Owl Theatre, 11:01—"Girl From Alaska."

### TUESDAY ON KOIN-TV:

3:15 Armchair Theatre—"My Best Gal" starring Jane Withers and Jimmy Lydon.  
6:45 p.m., Jane Frazee Show—The show's background is a Broadway lobster palace at the turn of the century. The quartet opens the festive with "The Good Old Days." Miss Frazee sings "Row, Row, Row in "Rites on My Fingers." "Tell Me, Pretty Maidens," backed by the quartet and "They Didn't Believe Me." The quartet returns to sing "Everything Was Wonderful" and the dance group does the Turkey Trot.  
8:30 p.m., Red Skelton Show—Red Skelton devotes the entire half-hour of the "Red Skelton Show" to a sketch about a visit to Paris. Red is "on the loose" in the gay French capital in the roles of Clem Kadiddlehopper, San Fernando Red and Cauliflower McPug. The skit starts on shipboard and comes to a climax when he becomes ensnared in an adagio act.  
9:30 p.m., Suspense—John Archer and Helmut Dantine are co-starred in "The Haunted" a drama set in a skiing lodge in Quebec. Archer plays a suspicious husband who solves the mysterious death of his first wife by a clever but primitive ruse. Dantine portrays a French-Canadian guide.  
10 p.m., Danger—Carmen Mathews, in "Riviera Revisited" portrays an American tourist who returns to the scene of her honeymoon and thereby catapults herself and her young daughter into "Danger."  
11 p.m., Showtime on Six—"Rendezvous 24" starring William Gargan and Maria Palmer.

### TUESDAY ON KPTV:

Dione Lucas Show—Shrimp curry-peach flan.  
Matinee Theatre, 1—"Reckley Way" starring Marion Nixon and Kane Richmond.  
Strange Adventure, 6:30—"Bed by the Window."  
Liberace, 7—Selections include: 12th Street Rag, "Polish Dance," "Tenderly," "Brazil," "Tschalkosky Piano Concerto," and "Dark Eyes."  
Bob Hope Show, 8—Hope will announce the winner of the nation-wide contest to find a baby that looks like him. Bob's guests are Zsa Zsa Gabor, singer Tony Martin and comedian Cass Daley.  
Firehouse Theatre, 9—"The Uncrossed River" starring Bruce Bennett, Andrea King and James Griffith. At the turning point in his career, a man finds himself faced by a blackmailer who threatens to break up everything he has worked for.  
Nite Owl Theatre, 11:05—"Mystery Plane" starring John Trent and Marjorie Reynolds.

### On Television

KPTV (27) - KOIN-TV (6) UHF VHF

MONDAY

10:59 a.m. FTTV—Ding Dons School  
10:30 a.m. KPTV—What's Cooking?  
KOIN—Sportlight Revue  
10:45 a.m. KPTV—What's Cooking?  
KOIN—Sportlight Revue  
11:00 a.m. KPTV—Hawkins Falls  
KOIN—KOIN Kitchen  
11:15 a.m. KPTV—3 Steps to Heaven  
KOIN—KOIN Kitchen  
11:30 a.m. KPTV—Friend of Family  
KOIN—KOIN Kitchen  
11:45 a.m. KPTV—Friend of Family  
KOIN—Newswest  
12:00 noon KPTV—Bride and Groom  
KOIN—Bride and Groom  
12:15 p.m. KPTV—Movie Quiz  
KOIN—Bride and Groom  
12:30 p.m. KPTV—This is the Life  
KOIN—Bob Crosby  
1:00 p.m. KPTV—Matinee Theater  
KOIN—Love of Life  
1:15 p.m. KPTV—Matinee  
KOIN—Search Tomorrow  
1:30 p.m. FTTV—Matinee  
KOIN—Guiding Light  
1:45 p.m. KPTV—Matinee  
KOIN—Valiant Lady  
2:00 p.m. KPTV—Matinee Theater  
KOIN—Garry Moore Show  
2:30 p.m. KPTV—On Your Account  
KOIN—Strike It Rich  
3:00 p.m. KPTV—Kate Smith  
KOIN—Garry Moore  
3:30 p.m. KPTV—Armed and Dangerous  
KOIN—Armed and Dangerous  
4:00 p.m. KPTV—Armed and Dangerous  
KOIN—Armed and Dangerous  
4:30 p.m. FTTV—Tommy  
KOIN—Mr. Moon  
5:00 p.m. KPTV—Cartoon Time  
KOIN—Eddie Pais  
5:30 p.m. KPTV—Bar 27 Corral  
KOIN—Laurie and Hardy  
6:00 p.m. KPTV—Wild Bill Hickok  
KOIN—Mister Weatherman  
6:15 p.m. KPTV—Wild Bill Hickok  
KOIN—Photo Quiz  
6:30 p.m. KPTV—Mill Ends  
KOIN—Ding Dons School  
6:45 p.m. KPTV—World On View  
KOIN—Greatest Drama  
7:00 p.m. KPTV—Badge 714  
KOIN—Studio One  
7:30 p.m. KPTV—Arthur Murray Dance  
KOIN—Studio One  
7:45 p.m. KPTV—Newswest  
KOIN—Studio One  
8:00 p.m. KPTV—Name That Tune  
KOIN—Studio One  
8:30 p.m. KPTV—Voice of Firestone  
KOIN—Adolphe Menjou  
9:00 p.m. KPTV—Dennis Day  
KOIN—I Love Lucy  
9:30 p.m. KPTV—Robert Montgomery  
KOIN—The Tenth Hour  
10:00 p.m. KPTV—Robert Montgomery  
KOIN—The Tenth Hour  
10:30 p.m. KPTV—Talent Patrol  
KOIN—TV Hour  
11:00 p.m. KPTV—11th Hour News  
KOIN—Showtime on Six  
11:05 p.m. KPTV—Nite Owl Theater

TUESDAY

10:59 a.m. KPTV—Ding Dons School  
10:30 a.m. KPTV—What's Cooking?  
KOIN—Sportlight Revue  
10:45 a.m. KPTV—What's Cooking?  
KOIN—Sportlight Revue  
11:00 a.m. KPTV—Hawkins Falls  
KOIN—KOIN Kitchen  
11:15 a.m. KPTV—3 Steps to Heaven  
KOIN—KOIN Kitchen  
11:30 a.m. KPTV—Friend of Family  
KOIN—KOIN Kitchen  
11:45 a.m. KPTV—Friend of Family  
KOIN—Newswest  
12:00 noon KPTV—Bride and Groom  
KOIN—Bride and Groom  
12:15 p.m. KPTV—Movie Quiz  
KOIN—Bride and Groom  
12:30 p.m. KPTV—Dione Lucas Show

## WRITER DIES Turkey Day at Lebanon Feb. 3

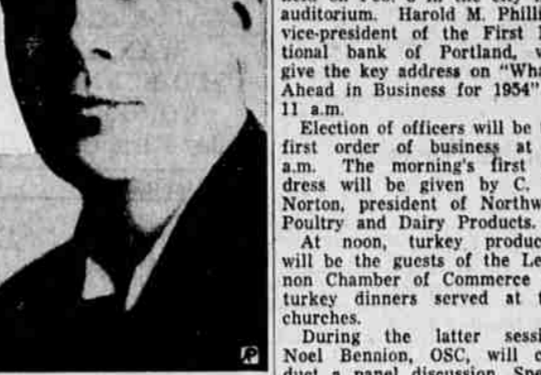

Ben Hur Lampman, poet laureate of Oregon, who died Sunday in Portland.

## Ben Lampman, Passes Away

PORTLAND, (UP)—Ben Hur Lampman, 67, Oregon's poet laureate and associate editor of The Oregonian, died yesterday at a local sanitarium of arterial sclerosis.

Lampman's writings have been published in collections and included in anthologies, as well as printed in national magazines. His most popular works dealt with nature as he saw it in everyday life.

He was designated Oregon's first poet laureate in 1951.

He was born in Barron, Wis., in 1886, and had been a member of The Oregonian staff for 35 years. He founded a newspaper in North Dakota as a young man and was publishing another newspaper at Gold Hill, Ore., when invited to join The Oregonian.

After many years as a reporter and feature writer, he became an associate editor.

Lampman was author of six books, including two which were collections of his writings for The Oregonian—"How Could I Be Forgetting?" and "At the End of the Car Line."

Survivors include his widow, Lena Sheldon Lampman, and two daughters, Mrs. Carolyn Cooper, Portland, and Mrs. Hope Fisk, Los Alamitos, Calif. Funeral services will be held at 10 a.m. tomorrow in the Morninglight chapel of J. P. Finley & Son.

## Methodist Men to Be Hosts to Wives

Methodist Men of the First Methodist church will be hosts to their wives at a "Sweetheart" buffet dinner to be served in the church dining room at 6:30 Monday night.

Albert Ziegler, exchange teacher from New Zealand, who is an instructor in the Parrish junior high staff, will be the guest speaker. He will discuss his native land and show motion pictures.

"Methodist Men," organized several months ago, has shouldered the responsibility of serving coffee following the second Sunday morning service to those communicants who wish to remain in the dining room a few minutes and get acquainted.

## Oregon Population Gain 7.1 Per Cent

WASHINGTON (AP)—California, Washington and Oregon were among states reporting population

increases between the April 1, 1950 census and an official estimate July 1, 1953, the Census Bureau said Sunday.

California led the way with a 14.2 per cent gain, from 10,415,000 to 11,867,000 to replace Pennsylvania as the nation's second most populated state.

Oregon gained 7.1 per cent, from 1,519,000 to 1,625,000, to place 16th in percentage gain, and Washington's population went up 5.9 per cent, from 2,317,000 to 2,442,000 and placed 19th.

New York remained first among all the states with a July 1, 1953 estimated population of 15,100,000.

It is doubtful whether whales have a sense of smell.

## Monmouth IOOF Installs Officers

MONMOUTH—Officers of Normal lodge and Agate Bebekah lodge, IOOF, were installed at a joint ceremony Monday evening.

Claude Winegar, district deputy grand master, and Mary Palmer, district deputy grand president, directed the ceremony.

Normal officers are Tom Gibbons, noble grand; Marilyn Kenison, vice grand; Arthur Stump, recording secretary; Kenneth Dalton, financial secretary; A. E. Fitzgerald, treasurer; Walter Read, warden; Eugene L. A. E. conductor; F. B. Powell, inside

## Red Envoy to Italy Recalled

ROME, (AP)—Russia announced officially late night that Mikhail Kostilev, reportedly a former friend of Joseph Stalin and executed Soviet police boss Lavrenty P. Beria, has been recalled as ambassador to Italy.

A Russian embassy spokesman confirmed as "official" reports by diplomatic sources that Kostilev would be replaced by Alexander Bogomolov, former envoy to Czechoslovakia.

acting past noble grand for the year.

# TV SALE

### For a Limited Time Only You Can Save \$50 to \$155 on a World Famous

# Raytheon tv

for 1954

### Hurry! These specials are for a limited time only! We will take almost anything in trade. Put Raytheon TV in your home today!



Exclusive Vu-Matic  
**ALL CHANNEL TUNING**

- No Strips
- No Converters
- No Makeshift Attachments



#2133 — 21 Inch Table Model. Reg. 309.95, Now 259.95.  
**Save \$50.00**

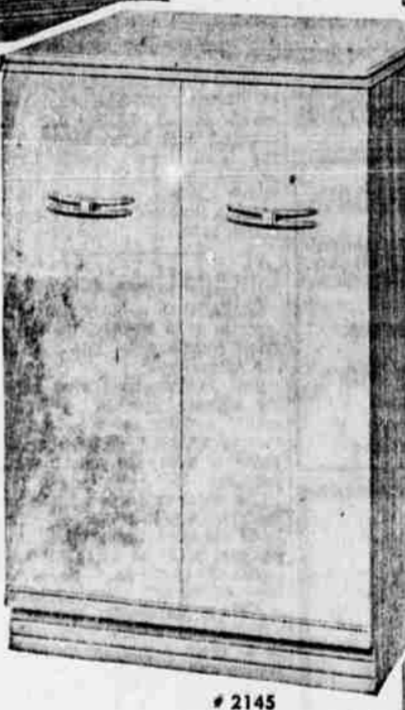

#2405 — 24 Inch Console Reg. 575.00 — Now 419.95  
**Save \$155.05**

EXCLUSIVE CONTINUOUS SINGLE KNOB TUNING CONTROL

#2145 — 21 Inch Console Reg. 325.00 — Now 389.95  
**Save \$135.05**

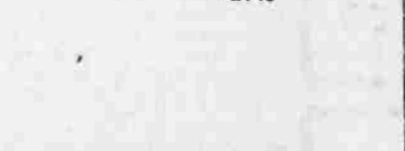

#2139 — 21 Inch Console Reg. 399.95 — Now 319.95  
**Save \$80.00**



# TRADER LOUIE

1870 Lana Avenue

### ALBERT CADLE STRICKEN

DALLAS — Albert A. Cadle, who suffered a severe heart attack at his home in the Crowley Station district Saturday, is still confined to the Dallas hospital. Cadle had his first attack while hunting moose in Canada in October.

### TV TROUBLES?

Technicians on Duty  
TUE 9:30 p.m. Daily  
TELEVISION SERVICE CO.  
1410 S. 12th Ph 45312

### Do TV Prices Have You Worried?

Trader Louie will solve your problem with ease so that you can own a beautiful new . . .

**TRADER LOUIE**  
1870 Lana Ave. Phone 3-8558

### A Bit Of This-'n-That

By Sid Boise and George Huggins

### QUESTION: What is a Mutual Insurance Company?

Mutual insurance is the oldest form of organized insurance in the U. S. Its operation is virtually the same as Stock companies except it has no paid-in capital by stockholders. Thus, paid-in capital is not available to a Mutual in the event of a catastrophe.

Mutual insurance usually costs less. The policyholder either pays less at the inception of the policy or a certain percentage of the premium is returned to him at the end of the policy term in the form of a dividend. Actually, the policyholder is a member of the company and is entitled to certain privileges. His policy will state that he is entitled to attend the annual meeting of the company and the time and place of the meeting is indicated. He has the right to vote but, we might add, few policyholders avail themselves of this opportunity.

Some Mutual companies require a membership fee—some do not; some are fully or partially assessable—some are neither. In any event, the special conditions that apply are required by law to be incorporated within the policy form itself.

This is not to infer that Mutual insurance, as such, is not desirable. However, if the important comparative features are equal, the stock company will usually have a greater loss-paying ability which, after all, is why we buy insurance.

(Next: What is an Inter-insurance Exchange?)

Does TV Hurt Your Eyes?  
Try **HOFFMAN** Easy-Vision Television  
PHONE 2-1913  
2303 Fairgrounds Rd.  
Valley TV Center  
Sales Service - Installation  
Open Till 9 p.m. Daily  
Sunday from 1 to 6 p.m.

**Huggins INSURANCE**  
373 N. Church Phone 3-9119 Salem  
"The Capital Stock Company of Preferred Risks"

**BLACK-DAYLITE TV**  
**TELEVISION**  
• Sales • Service  
• Installations  
**MITCHELL**  
RADIO & TV  
1880 STATE ST. PH. 3-7577