

TELE-VIEWS Radio-Television By DAVE BLACKMER

24 News of movement regarding Salem television station, channel 24, was discovered by TELE-VIEWS Wednesday. Clay Cockran, manager of the Salem Chamber of Commerce confirmed a rumor that Harold Jury, chief engineer for Westways Broadcasting company of which Lawrence A. Harvey is president, will be in Salem next week.

6 Portland's second television station, KOIN-TV is due to go on the air next week with a test pattern unconfirmed rumors reveal. Tuesday or Wednesday is the date set for the inaugural appearance of Portland's first VHF station and second television station.

Ilima and Ipulea, the only two members of the 1953 Helene Hughes Revue which had not appeared on either radio or television made their radio debut on Salem station KSLM at the State Fair Grounds Wednesday afternoon.

We're back in business this week-end as the nation's top radio and television programs return to their respective radio and television air wave following a three month vacation for most of the programs.

Among the leading shows to return is the Jack Benny radio show which will open Sunday afternoon on KOIN. Your Show of Shows, television program will return to the NBC television station Saturday night on KPTV.

Sid Caesar and Imogene Coca once again receive the top billing on the 90-minute variety showcase.

YOURS FOR TELEVIEWING THURSDAY The Toymaker, 3:45. The old German Toymaker brings his tales of toys to delight the young of heart on this live children's show.

Northwest News Digest, 5:45. Features, Norman Wallace, newscaster with Bill Stout as sports reporter and commentator. Cross-country news and weather round-up by Wallace, news and news photographs—local and live show.

Checo Kid, 6:00. Cicco and Pancho find that their townspeople have turned against them after a census taker, for whom they have vouched, put his information to use in a robbery.

Hunting and Fishing News, 6:30. Local, live show featuring Rudy Lachenmeier.

The Unexpected, 8:00. "Mr. O" stars Ludwig Donath and features Ray Montgomery and Lisa Gelm. A dignified middle-aged gentleman takes a job as a mechanic. Later his landlady discovers a picture of him in uniform inscribed "His Highness."

Theatre, 8:30. "First Born" stars Ronald Reagan, Nancy Davis and Paula Corday. Story concerns a married couple who are faced with the problem of winning the affection of Reagan's son by a previous marriage. The son has vivid memories of his fun-loving mother.

Wrestling from Hollywood, 10:00. Danny McShane vs. Billy Varga. Main event: King Kog Kashy vs. Sandor Szabo. Nite Owl Theater, 1:00. "Nut Farm" with Wallace Ford and Joan Gale.

YOURS FOR TELE-VIEWING FRIDAY Matinee Theatre, 2. "Shanghai Cobra" with Sidney Toler and Mantan Moreland.

The Toymaker, 3:45. The old German Toymaker brings his tales of toys to delight the young of heart on this live children's show.

Northwest News Digest, 5:45. Features Norman Wallace, newscaster, with Bill Stout as sports reporter and commentator. Cross-country news and weather round-up by Wallace. Newspaper of the Air, 5:55. Features Bill Clayton with local news and news photographs—local and live.

Fights, 6. Danny Womber of New York vs. Carmine Fiore of Brooklyn in a 10-round welterweight bout at St. Nicholas arena.

You Asked For It, 7:30. Bela Lugosi makes his television debut in his new role of the "Master Illusionist." In his vampire but illusion he turns a beautiful girl into a hideous bat.

The Big Story, 8. Surrender of a public enemy to newsmen Walter Winchell. Stars Geo. Petrie as Winchell and Russell Hardy as J. Edgar Hoover.

The Goldbergs, 8:30. Jake decides he wants to change jobs with his business partner, Mendel.

Wrestling, 10. Local, live wrestling originating from the Portland Armory.

Nite Owl Theatre, 11:15. "Paradise Isle" with Movita and Warren Hull.

On Television KPTV (Channel 27) Only programs scheduled in advance

TELEVISION SERVICE & INSTALLATION Motorola, DuMont, Hoffman, RCA Valley Television Center 2303 Fairgrounds Rd. Ph. 7-1913

GRAND CHAMPION SHOWMAN

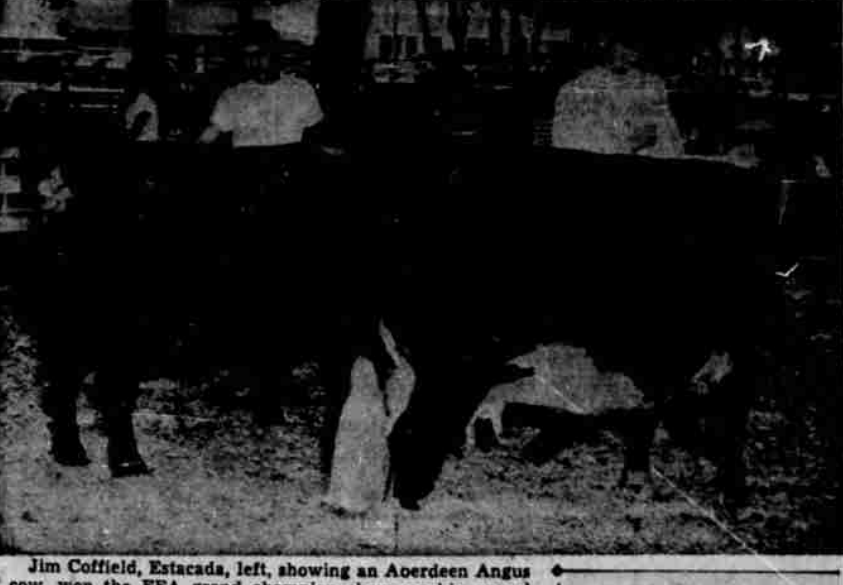

Jim Coffield, Estacada, left, showing an Aberdeen Angus cow, won the FFA grand champion showmanship award at the State Fair Thursday. Reserve grand champion was Glen Wagner, right, McMinnville, showing a Hereford cow.

MARKET QUOTATIONS

Table with columns for various market items like Portland Produce List, Wheat, Corn, Soybeans, etc.

SALEM MARKETS

Compiled from reports of Salem dealers for the guidance of Capital Journal readers. (Revised daily.) Retail Feed Prices: Rabbit Pellets - \$3.80 (40-lb. bag), \$3.20-3.50 (100-lb. bag).

Portland Livestock: Portland 400-700 trading in cattle and calves was slow while the hog market was active today. Cattle 200: market slow; few early sales steady; but bids on utility cows 25-30c or more lower; around 3 loads good about 1st holder's bid; unsteady; few around 275-275 lb. commercial.

Nixon Greets Ike At National Airport

Washington (AP)—President Eisenhower, interrupting his Colorado vacation to attend the funeral of Chief Justice Fred M. Vinson, arrived in Washington early today. Vice-President Nixon greeted him as he stepped from the presidential plane Columbine at Washington National airport. The president called cheerily: "Hi, there, Dick. What are you doing here?"

FREE HAIRCUTS AT FAIR



These haircuts are free, sure enough, if you are a sheep. Photo shows three youths competing for the 4-H sheep shearing championship at the Oregon State Fair Thursday. From left they are Glen Wagner, Monroe, 1952 champion; Henry Williams, Klamath Falls; and Glen Klock, Sandy. Barnes retained his championship. Williams and Klock finished second and third respectively.

ANNOUNCING Hours: 9-12; 1-6 Evenings by Appointment DR. JOHN C. TARR CHIROPRACTIC PHYSICIAN Phone 2-6972 2617 Fairgrounds Rd., Salem, Oregon In the Hollywood District

Mid Willamette Obituaries

Julius Wright Dallas—Julius Cubie Wright, 72, 712 Church St., died Friday afternoon following a heart attack in a bean field at Independence. Mr. Wright was born in 1880 in Obion Co., Tennessee. He was married to Nora Viola Turner near Linde, Wash. in 1905 and had lived here 17 years. He was a member of the First Christian Church of Dallas.

Survivors include his widow, Constance, Dayton; five sons, Bruce and Elwood, Hanford, Cal., William, Tulane, Cal., Russell, Spokane, and Charles, Salinas, Cal.; three daughters, Mrs. Ruth Martin, Astoria; Mrs. Lois Deis, Portland; and Mrs. Martha Cooper, Sutherlin; two brothers, Douglas, Portland, and Ralph McMinnville; and 12 grandchildren.

Uller A. Hadley Dayton—Funeral services were held Wednesday, September 9, from the Dayton Pioneer church for Uller A. Hadley, 66, late of Dayton, who died Saturday in Salem. Interment followed at the Dayton I.O.O.F. cemetery. He had been in failing health for nine years.

Hattie S. Todd Lebanon—Services for Mrs. Hattie Siefert Todd, 60, were held Wednesday afternoon at the Huston chapel. Mrs. Todd died Saturday at Sacred Heart hospital, Eugene. She was born July 26, 1893 at Kings Valley. She is survived by her widower, John C. Todd, Lebanon; daughter, Evelyn Darling, Eugene; sister, Mrs. Lynn Lightie, Seattle two brothers, Ed Siefert, Lebanon, and William Siefert, Riverside, Calif.

S. P. spends another \$3.8 million for more C.T.C. (CENTRALIZED TRAFFIC CONTROL) to enlarge Oregon's rail freight capacity

Expenditure of \$3,803,000 to complete the installation of C.T.C. (Centralized Traffic Control) over the busiest section of Southern Pacific lines in Oregon, between Klamath Falls and Eugene, Oregon, has just been authorized and work will start shortly.

The entire installation, therefore, from Klamath Falls to Eugene, 194 miles, involves a total expenditure of \$6,264,000... another investment in the tremendous total made since the end of World War II to make our good railroad a better one. It represents our continuing purpose to provide Oregon and the other states we serve with the finest freight and passenger service in America.

Installation of C. T. C. operation between Klamath Falls and Crescent Lake, 99 miles, was started late last year and will be completed in November at a cost of \$2,461,000. The work just authorized covers the installation over the next 95 miles from Crescent Lake to Eugene, concentration point for lumber shipments from western Oregon.

The entire installation, therefore, from Klamath Falls to Eugene, 194 miles, involves a total expenditure of \$6,264,000... another investment in the tremendous total made since the end of World War II to make our good railroad a better one. It represents our continuing purpose to provide Oregon and the other states we serve with the finest freight and passenger service in America.

Completion of the C. T. C. installation into Eugene will give Southern Pacific C.T.C. operation all the way through the mountain territory between Redding, California, and Eugene—with the exception of a short, less busy section between Black Butte and Klamath Falls.

A SYMBOL OF WESTERN PROGRESS SOUTHERN PACIFIC COMPANY, D. J. RUMBLE, President

MONUMENT BLASTED Vienna, Austria (AP)—A monument erected to pay tribute to the Nazis in the last war was blown up early Thursday in a town near the Austro-Yugoslav border. Police said they suspected extreme right-wing Austrian nationalists.

The Panama Canal is sometimes considered to mark the division between North and South America.

DEATHS

Baby James Lambert Baby James Eugene Lambert of a local hospital Sept. 8, 1953. Late resident of 1408 Mohrman St. Survived by his parents, Mr. and Mrs. Edward Lambert; grandparents, Mr. and Mrs. Ralph Granger, Lewisville, Ohio; grandmothers, Mrs. Marie Lambert, Grandville, Mich.; Mrs. Marie Lambert, Grandville, Mich.; Mrs. Marie Lambert, Grandville, Mich.; Mrs. Marie Lambert, Grandville, Mich.

Lodie L. Hunt at the residence of her mother, Mrs. J. W. Hunt, 1000 S. 1st St., Portland, Sept. 9, 1953. Survived by her mother, Mrs. J. W. Hunt, Portland, Ore.; father, Mr. J. W. Hunt, Portland, Ore.; brother, Mr. J. W. Hunt, Portland, Ore.; sister, Mrs. J. W. Hunt, Portland, Ore.

Why Suffer Any Longer CHARLIE CHAN CHENHUA BROS. Co. Office Hours 9 to 5 Two and Six only 504 E. Commercial Phone 5100 SALEM, ORE.