KITCHEN QUEEN AGAIN

Mrs. O. W. Olson, Silverton, tempts her grandson, Terry Lane Larson, 6, with some fresh cookies that did not go on exhibition at the Oregon State Fair. Her prize as Kitchen Queen of the Oregon State Fair, a deep fat fryer, is shown in the background.

Silverton Woman Wins Kitchen Queen Title

For the third time in her long career as a contestant at the Oregon State Fair, Mrs. O. W. Olson, 127 Steelhammer road, Silverton, won the title of Kitchen Queen.

Mrs. Olson earned it with 11 firsts, 14 seconds and eight thirds featuring breads, cakes, cookies, candies and canned foods.

Her prize was a large deep fat fryer.

Mrs. Olson first won the title in 1948 and the second time in 1950.

Second prize winner this year was Mrs. Thomas D. Pomeroy, 3935 Rivercrest street, Salem, who won second place and Mrs. Dale Mallicott, 2475 Fisher road, Salem, was third.

Mrs. Donald Hood of Gervais won first place last year and Mrs. Olson was second.

Mrs. Olson says she has been entering cooking contests at the state fair since 1930. She likes to specialize in baking.

"My mother was a good cook and I guess it runs in the family," Mrs. Olson said.

112 Pass Bar

(Continued from Page 1)

Keith D. Evans of Independence and Lorin M. Ricker of Turner were also successful candidates. In addition to McAdams, two California attorneys, Melvyn Charles Friendly and Joseph B. Sparkman, Jr., were successful in the special attorney's examination.

Portland List

Other successful candidates from Portland were: Arthur R. Barrows; Henry L. Bauer; Norman Carl Berry; Robert Briggs; Richard J. Brownstein; William J. Brunner; Donald Alfred Buan; Hugh A. Cook, Jr.; Russell M. Dickson; Roy E. Edwards; Burton J. Fallgren; Edward L. Fitzsibbon; John L. Firan and David A. Funk.

Ben T. Gray; H. J. B. Hamilton, Jr.; Lee A. Hansen; George A. Haslett, Jr.; George A. Howeller; Ruth E. Howeller; Austin S. Hughes; Robert H. Huntington; Robert L. Hurlin; Hugh P. Husband, Jr.; Frank M. Ierulli; Betty Nadine Inzebritsen; Horton B. Johnson; Robert E. Jones; Olywn E. Kennedy; William D. Kilborn, Jr.; Jean M. King; Kenneth L. Kleinsmith; Jerome Kohlberg, Jr.; Margaret Louise Kurtet; Edward J. Leavy; Henry T. Lowe, Jr.; James C. Maletis; Charles R. Neeley; Jonathan U. Newman; Marilyn E. Peake; Eugene L. Pfeiffer; Lemuel P. Putnam.

Bernard O. Ross; Robert G. Sevier; Leroy B. Skousen; Ramon W. Stratton; Roger C. Tilburry; Hester H. Turner; Anthony J. Viducich; Mallory C. Walker; Monte E. Walter; George P. Winslow, Jr.; Walter W. Yeager and Morris Zipper.

Eight from Eugene

Other successful candidates from Oregon points were: Eugene, Sidney E. Ainsworth; William E. Duhaime; Corinne E. Gunderson; Arthur Curtis Johnson; Thomas M. Mesgrave; Cecil E. Ross; Steven A. Tyler and Robert A. Boyer.

Albany, Willard E. Bodtker and Robert Burns Kerr. Ashland, Sam R. Davis. Athens, Donald R. Duncan. Beaverton, Wallace A. Leaf; Don Hall Masmeduke; James R. Smurthwaite, III; Frederick D. Windsor; David W. Young and Stamm F. Johnson.

Coos Bay, Louis M. Giovanini. Corvallis, James W. Walton, III. Creswell, Bruce R. Avrit. Hillsboro, Edwin L. Jenkins. Lake Grove, Gordon W. Smith. Medford, Donald Hansen. Milwaukie, Roy H. Madsen. Ontario, Sylvan J. Pritts. Oregon City, John C. Warden and Frank P. Sntos. Oswego, Wade P. Nettis. Peter R. Blyth and Donald C. Jolly. Redmond, William A. Mansfield. Springfield, Leeror O. Ehlers and Alberta E. Heffron. Tigard, Leslie B. Hampton.

From out of state there were four successful candidates. Helen B. Larson, San Francisco; Paul R. Meyer, Berkeley; Lewis F. Scott, Stanford and William M. Sims, Taft, California.

Most Robust

(Continued from Page 1)

demonstrations in canning and freezing by Vivian Freeman, Portland, of the Kerr Glass manufacturing company.

In the demonstrations dated for Thursday and Friday at 1:30 p.m. and for 11 a.m., Saturday, the demonstrator will include pears, beans and tomatoes. She will show how to prevent pears from floating and turning dark and prove that it pays to can at home.

Vanda orchids arrived from Hawaii today and visitors to the outdoor floral exhibit Wednesday afternoon will have an opportunity to see how orchid leis are made, with the leis being made by the girls from the Hawaiian night revue. Two of the men from the revue, Sua and Tago, will make straw hats.

Saturday still continues to be the only day that has topped the 1952 attendance figures at the fair. Tuesday the total paid attendance was only slightly below that of last year, however, with the figure for this year 14,560, while last year it was 15,097.

Pari-mutuel take is still running ahead of last year, with the amount Tuesday $65,228. Last year it was $54,547. The attendance figure at the races was 1,662 and the 1952 figure was 1,829.

Attendance at the night revue Tuesday was 2,850 and that figure a year ago was 2,066. The rodeo attendance for Tuesday night was 1,540. Last year the attendance at the rodeo on that night was 2,082.

HAWAIIAN GROUP OF FAIR REVUE

Pictured here are members of the Hawaiian cast of the State Fair revue, given each night in front of the grandstand. Seated front, left to right, are Ilima, Ipo Lei, Pahana, Lohilani, Princes Luana, Lei Lei Hua, Monalei and Kalani Pua. Kneeling in center row, left to right, are Keaki, Tutuila Sua and Tailulu Tago. Back row are left to right, Loveily Elana, Mann, Bill Kalehua, David Kelii, Tommy Aimahau, Frank Kanahele and Napua. (Ambassador Hotel Photograph)

Show at Fairgrounds Still Attracting Big Attendance

Beautiful Hawaiian music, dancing and comedy performed by natives of the islands continue to draw capacity crowds to the Oregon State Fairgrounds each night for the annual stage revue in front of the grandstand.

Authentic native dances, songs and music, interspersed with more modern Hawaiian numbers and comedy bits keeps the colorful extravaganza in the "Welcome Hawaii" theme of the entire fair. Background music is provided by the orchestra of Jack Seltenrich from San Francisco.

Guest numbers in the "transplanted bit of Hawaii" include top-notch European and American comedians, acrobats and musicians that are fitted into niches in the theme of the review.

Introduced and narrated by Princess Luana, the show begins with the story of the islands in dance and song paced by the haunting beat of Hawaiian drums and bamboo sticks and the music of "The Islanders." The opening number is climaxed by the Dance of Fire by Princess Luana in which she offers herself as a human sacrifice to the Islands' famed mountain, Mauna Loa.

Other Hawaiian numbers featured fluorescent costumes glowing under "black light," a knife dance with the large razor-sharp Samoan knives, and the comedy routine of Napua that keeps the crowds in a continuous roar of laughter.

Hubert Castle, "King of the tight rope;" the comical violinists, the Arnauts; the Amin brothers with their sensational acrobatic and balancing act; Gene Sheldon, the banjo-playing pantomimist; and Evie and Joe Slack, with their rubber-limbed contortionist and comedy act combine to make the show a well-rounded revue designed to please the tastes of a wide variety of fair goers.

The two-hour Helene Hughes produced show begins at 8 each evening and will continue through Saturday.

Baldock

(Continued from Page 1)

The ordinance bill to make it effective was introduced and given first reading, so the council can act on it next Monday night. On the same night a public hearing will be held so the public can have its say on the question.

In the grid area the four boundary streets would remain two-way. The eastbound one-way streets would be Center, Court and Ferry and the westbound Marion, Chemeketa and State. The southbound would be Commercial, High, Cottage and Summer, and the northbound Liberty, Church, Winter and Capitol.

Where Summer Street divides around The Mall the present plan would reverse and southbound traffic continue on West Summer to Court.

Engineer Baldock said that while the state highway commission has no authority over the grid plan he would recommend it as proposed. It also had the recommendation of City Manager J. L. Franzen and City Engineer J. H. Davis, and Davis said his department could put it into effect by October 1 if the ordinance is enacted next Monday night. It will be necessary, however, to install temporary street signs until permanent light signals or stop signs can be installed.

To install the desired 10 light signals would cost the city about $30,000, which the administration says it can't afford at this time, so an alternate plan is to install only two while the others will be "stop" signs, which will be replaced with lights as money is available. The two lights will be at the Liberty and Broadway junction and at the intersection of Court and East Summer.

Labish to Open—The Labish Center school will open September 14, according to Mrs. May Brown, principal. The school is in district 143 and goes from grade 1 to 8. The building has been completely redecorated over the summer and the outside painted.

Ike Pledges

(Continued from Page 1)

"The United States fully supports the great objectives of these two institutions: The establishment and maintenance of sound money, the quickening of trade, and the development of natural resources."

Asia Falling Behind

Mohamed Ali, finance minister of Pakistan and chairman of the joint boards who is presiding over the four-day meeting, told the delegates that the under-developed nations again are falling behind in the quest for economic betterment.

Whereas Western Europe has shown substantial recovery, the non-industrial areas have suffered from the recent decline in demand and prices for raw materials, Ali said.

If a just peace could be written and military spending reduced, the United States would ask its people to join other nations in devoting the saving to building a fund to help the underdeveloped countries.

Accounting for

(Continued from Page 1)

The Communists said they reserved "the right to comment later," then countered with a demand for the return of 27,000 North Koreans released from Allied camps last June on orders from South Korea's President Syngman Rhee.

Red Counterblast

Bryan, dismissing the Red demand as "a blast," told his armistice commission counterpart:

"It is self evident we are not forcibly holding these people." He told the Reds the U. N. list covered only men known to have been captured, who were not repatriated during Operation Big Switch, which ended Sunday.

"None of these people have been reported by you as having escaped or died," Bryan added.

The list, in addition to the Americans, included 2,410 South Koreans, 19 British, 9 Australians, 8 South Africans, 3 Canadians, 3 Belgians, 5 Turks, 2 Colombians and 1 Greek.

Bryan told the Reds the list "exceeds the number whom you have stated do not desire repatriation by about 3,100."

Hurricane 'Dolly' Turns Near Bahama

Miami (AP)—Hurricane "Dolly," the season's fourth, turned up southeast of the Bahamas today and headed in a west-northwesterly direction with winds of 95 miles an hour.

She was roaring along at 15 miles an hour, and the storm center was expected to pass in the vicinity of Turks Island in the lower Bahamas group this afternoon.

The hurricane was expected to smash into the southeastern Bahamas tonight and all interests on land and sea in that vicinity were warned to be on guard.

Paving Completed — Paving of Hillview drive in the Morningside district has been completed and a request for its incorporation in the county road system has been filed with the county court. The request has been referred to the county engineer for investigation.

Bridge Complaints — Dry weather has loosened planking on several of the county's wooden bridges, judging by reports reaching the county court. One of the complaints concerns a bridge near the Battle Creek school on the Turner-Battle Creek road.

Liquor in Prison Involved in Charge

A charge of taking whiskey into the state penitentiary was filed against a former prison guard Tuesday by the Marion County District Attorney's office.

Orien F. Sayles, 52, Route 4, Box 354, was arrested by state police Tuesday on a district court warrant specifically charging "bringing an alcoholic beverage into the penitentiary." He appeared before District Court Judge Val D. Sloper Tuesday afternoon and the case was continued to Thursday for arraignment.

Prison officials discovered the incident and later discharged Sayles. District Attorney Kenneth Brown said. Brown said that Sayles is accused of taking a bottle of whiskey into the penitentiary on September 3 and furnishing at least part of it to an inmate.

Local Paragraphs

Seaman Visits Parents—Vernon Neal Mowry, mate airman with the U.S. navy, stationed at Kingsville, Texas, is home on leave visiting his parents, Mr. and Mrs. Frank L. Mowry, 4117 Brooks avenue. Also at the Mowry home are Mr. and Mrs. Charles Palmer and daughter Nancy of San Mateo, Calif., uncle and aunt of young Mowry.

South Sister Climb — The Chemeketans who had planned to make an ascent of Mt. Jefferson over the week-end have substituted the South Sister for their activities. Those who wish to join the party are requested to register at 248 North Commercial street. The group will bivouac at Sparks lake Saturday night and make the climb from the south side of the mountain early Sunday.

Salem Lions Club — Lee Gustafson, head football coach at Salem high, will discuss the 1953 grid prospects during Thursday's luncheon meeting of the Salem Lions club at the Marion hotel. The first game for the Vikings is scheduled for next Friday night in Portland against Cleveland.

Reeves in Hospital — Jay Reeves, Capital Journal linotype operator, is a patient at the Salem Memorial hospital, where he underwent major surgery Tuesday.

Karsten Improving — Hospital attendants at Klamath Valley Hospital in Klamath Falls declined today to say that William Karsten, 17, of Salem is but of danger after a fall at Crater Lake Sunday, but said he was showing improvement. Karsten suffered a concussion and possible internal injuries when he fell from a trail over the brink of the crater.

Jaycees Hear Prall — Bob Prall, Salem, one of Oregon's five entries in the International Junior Chamber of Commerce Junior Golf Tournament at Ann Arbor, Mich., last month, was guest speaker at the Salem Jaycee's Tuesday noon luncheon at the Marion hotel. Prall discussed his trip and the tournament. He placed 10th in the meet. Also a guest at the meeting was Portland Jaycee Richard Van Houten, who accompanied the Oregon delegation to the tournament.

Boy to Court—A 16-year-old Salem boy was certified over to the Marion County Juvenile court Tuesday after his Friday arrest by city police on a charge of rape. He was accused by a 14-year-old girl of attacking her near the confluence of Mill Creek and the Willamette river and then fleeing with her clothes. The boy was arrested shortly afterward.

Fast Freight to Move—The West Coast Fast Freight company will move its facilities Thursday from their present location at 360 Belmont street to their new $150,000 terminal at 1995 North Commercial street. The new terminal is part of a planned $10,000,000 expansion program on the west coast. James Tyrell, of Wenatchee, Wash., the West Coast northwest manager, is here to assist in the transfer.

Art Work Shown — Lincoln County Art center at Delake announces Helen Trayle Kreps and Palmer Byrkit have a joint showing of portraits, landscapes and seascapes up from September 13 to October 3. Helen Trayle Kreps is instructor in oils, life and portraits at the Art center and Byrkit lives at Sheridan.

Blue Book Out—Copies of the Blue Book-Social Register of Oregon, 1953 edition, have been received here. About 30 Salem names are listed in the book.

Cars Collide — Cars driven by Delmer E. Schwabauer, 1723 Summer street, and James Bartlett, 2130 North Fifth street, collided at the intersection of Summer and Hoyt streets Tuesday afternoon. Both cars suffered mino damage.

Machine Broken — Thieves broke into the Coca-Cola machine at the Stevenson and Mefford service station, Church and Court streets, Tuesday night and made off with an undetermined amount of change and coke, it was reported to city police Wednesday morning.

Ham Burns — Hams, roasting in the oven at the Golden Pheasant restaurant at the state fairgrounds, caught fire early Tuesday morning when an employe forgot and left the heat on at closing time. About $100 worth of hams were destroyed, Fairgrounds firemen said. No other damage resulted.

Lost Boy Identified — A small Indian boy, 4 years old, became lost Wednesday but wasnt' worried about it as were city police who were trying to find his parents. He wasn't communicative when questioned, but responded readily to an offer of ice cream cones. Police finally located his mother, Mrs. Marsha Suppah, of Warm Springs, who is employed at the Blue Lake Cannery.

BORN

SALEM MEMORIAL HOSPITAL

CANNING—To Mr. and Mrs. Joseph Canning, 863 N. 25th St., Springfield, a boy, Sept. 8.

LINGSCHEIT—To Mr. and Mrs. Robert W. Lingscheit, Sheridan, a girl, Sept. 8.

DOWE — To Mr. and Mrs. Charles Dowe, 9802 SE 63th St., Portland, a girl, Sept. 8.

SALEM GENERAL HOSPITAL

MYERS—To Mr. and Mrs. LaVern Myers, 725 Spear St., a boy, Sept. 2.

MILLER—To Mr. and Mrs. Wendell F. Miller, 4248 Hudson St., a boy, Sept. 8.

BENNETT—To Mr. and Mrs. Paul Bennett, 2014 Highway Ave., a girl, Sept. 8.

BOYD—To Mr. and Mrs. Daniel Philip Boyd, 1915 Berry St., twin boys, Sept. 8.

COURT NEWS

Circuit Court

State vs Edward Vernon Jeffries: Defendant sentenced to three years in penitentiary after pleading guilty to charge of larceny of automobile.

Emma Jannett Ogden vs John Sherman Ogden: Decree of divorce to plaintiff.

Rachel Lucha Robbins vs S. E. Robbins: Order of default entered against defendant.

State vs Harry Elwood Corey: Order dismissing appeal to state supreme court from circuit court jury verdict finding defendant guilty of driving motor vehicle while under influence of intoxicating liquor.

Grace Signe Burnham vs George E. Burnham: Divorce decree to plaintiff wherein her former name of Christensen is restored.

Thomas E. South vs Phyllis Thoma South: Divorce decree to plaintiff restoring defendant's former name of Thoma.

L. C. Eastman vs Patrick M. Grogan, Betty Grogan, U. S. of America, State Unemployment Compensation: Order of default entered against defendants Grogan.

L. C. Eastman vs James S. and Diane I. Downer: Order of default entered against defendants.

Probate Court

Clarence LeMasters estate: Order approving final account and directing distribution.

Ona Drake estate: Order denying motion to strike objections to final account.

District Court

Bobby Stilwell, 18, Turner, burglary not in a dwelling, waived preliminary hearing, bound over to grand jury.

Dale Zilek, 22, Turner, burglary not in a dwelling, waived preliminary hearing, bound over to grand jury.

Orien F. Sayles, Route 4, Box 354, bringing an alcoholic beverage into Oregon State penitentiary, continued to Thursday for arraignment, bail set at $1,000.

William Arthur Sterrick, Portland, obtaining money under false pretenses, continued to Thursday for arraignment, bail set at $1,500.

Municipal Court

Donald R. Salter, reckless driving, pleaded guilty, paid $25 fine.

Thomas J. Byerly, reckless driving, pleaded guilty, $25 fine paid and driver's license suspended for 60 days.

Wallace Dean Roth, reckless driving, pleaded guilty, $25 fine paid and driver's license suspended for 60 days.

V. L. Jolliffe, Seattle, assault and battery, pleaded innocent, trial set for October 3, bail reduced from $75 to $25.

Marriage Licenses

Roy Melsha, 54, piano technician, and Lillian A. St. Clair (Wood), legal, housewife, both of 3385 Liberty Road.

William M. Firestone, 24, student, and Ghaida Mee, 22, student, both of Eugene.

Warcraft

(Continued from Page 1)

The defense department said participating American warcraft will include the battleship Iowa, the aircraft carriers Wasp and Pennington, the escort carrier Siboney; the heavy cruisers Des Moines and Macon, and the light cruiser Worcester.

Naval units also will participate from Belgium, Canada, Denmark, France, The Netherlands, Norway, Portugal and the United Kingdom.

Paint with glamorizing Treasure Tones. See our outstanding wallpaper selection. Chuck Clarke Co., 255 N. Liberty. 215*

Road oiling. For estimate, call Russ Pratt, Capital City Transfer Co. 22436. 215*

Goodwill pickups Tuesdays: West Salem and south of Center; Friday, north of Center. 4-2248. 215*

If you can't read this easily—have glasses made by Semler Optical Offices to your optometrist's prescription. Pay 50c wk. Semler's, Waters-Adolph Bldg., State & Com'l. Ph. 3-3311. 215*

Three localities available for competent Dealer Representatives. Please contact Watkins Products Distributor, 1135 So. Commercial St., 'phone 3-5395, after Monday September 14th. Store closed this week only for annual vacation. 217*

Lowest price on all locker and home freezer meats. See Vista Lockers before you buy. Phone 25632. 217*

Mrs. Hazel Howard is now operating Hi-V-Skookum Restaurant, 6210 Portland Rd. 215

Antiques, china, glass, brass, etc. Lamps specialty. 3655 Portland Rd. 216*

Fresh killed young turkeys to bake or fry. 39c pound. Orwig's Market, 3975 Silverton Rd. Phone. 4-5742.

SALEM LODGE NO 4, A. F. A. M. will open at Clough Barrick Mortuary Thurs., Sept. 10, at 1:15 p. m., to conduct the funeral service for Brother Charles E. Roblin. 215*

WE WILL BE CLOSED
THURSDAY, SEPT. 10th
IN OBSERVANCE OF A
JEWISH HOLIDAY
Will Be Open as Usual Friday, Sept. 11
The Jewel Box
443 State St. SALEM, ORE.

This store will be
Closed All Day Thursday, Sept. 10
in observance of a
RELIGIOUS HOLIDAY
will be open Friday, Sept. 11 as usual
SAFFRON SUPPLY CO.
325 No. Commercial St.

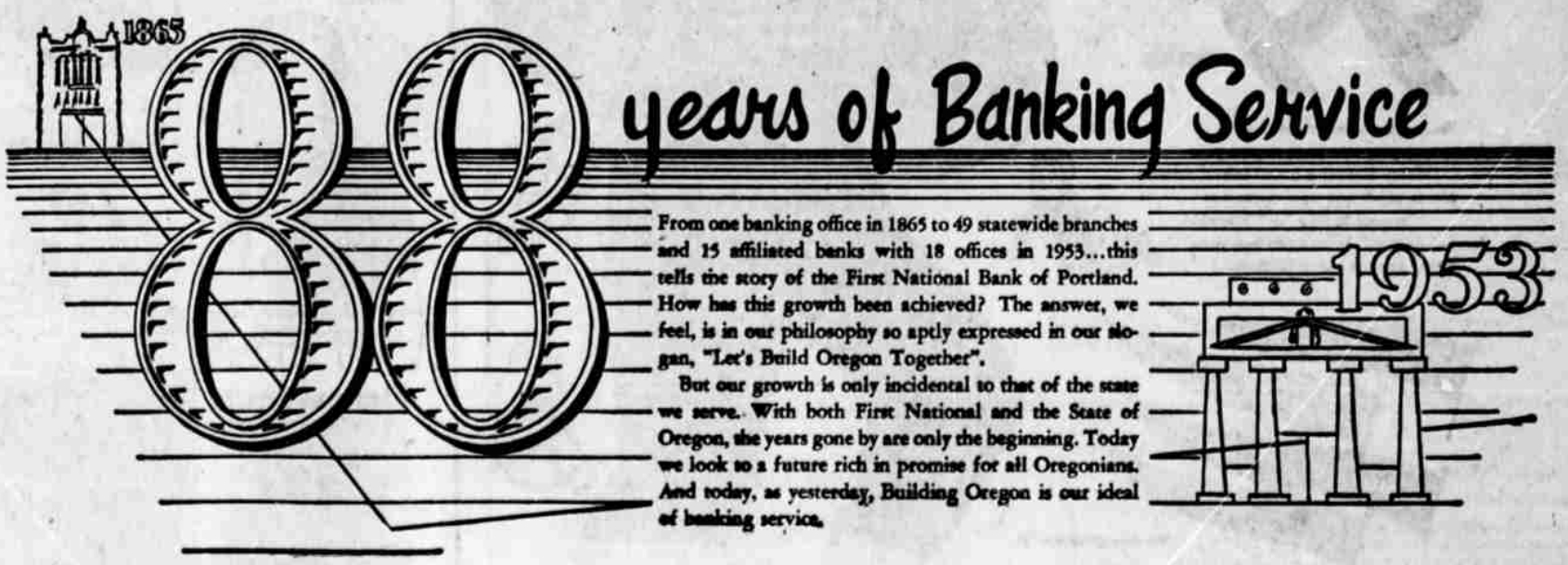

90 years of Banking Service

From one banking office in 1865 to 49 statewide branches and 15 affiliated banks with 18 offices in 1953...this tells the story of the First National Bank of Portland. How has this growth been achieved? The answer, we feel, is in our philosophy so aptly expressed in our slogan, "Let's Build Oregon Together".

But our growth is only incidental to that of the state we serve. With both First National and the State of Oregon, the years gone by are only the beginning. Today we look to a future rich in promise for all Oregonians. And today, as yesterday, Building Oregon is our ideal of banking service.

1st FIRST NATIONAL BANK OF PORTLAND
SALEM BRANCH
"LET'S BUILD OREGON TOGETHER"
MEMBER FEDERAL DEPOSIT INSURANCE CORPORATION