DENNIS the MENACE By Ketcham

"LOOK, DAD! HERE SHE GOES!"

FOR RENT HOUSES

ONE-BEDROOM COURT rental, tile bath. $45. One-bedroom court rental, completely furnished, tile bath, $50. Phone 4-1761, or 3-4664. jm*

ROOM & BOARD

WORKING LADY to share small house, garden. Share expenses. Near 4 Corners. 4-2906 evenings. jj94*

BOARD AND ROOM for elderly men. 850 E St. jj96*

OFFICE FOR RENT

GROUND FLOOR office or store space for rent. Call at Fitts Market. jo*

DOCTORS, DENTISTS, ETC.—New 3-room suite, corner Bellevue and Winter. Near Salem Memorial hospital. Phone 35128. jo86*

MISCELLANEOUS

BEE-HIVE
TRUCKS U-DRIVE
MOVE YOURSELF
SAVE ½
PICKUPS STAKES VANS
TEXACO STATION
618 COURT ST. PHONE 2-1931
PAGE STEVENSON and AL MEFFORD m*

SALEM SAND & GRAVEL COMPANY
Contract Work
Road Clearing - Ditching
Sewer and Basement
Equipment Rental
Ditching by the Foot
Phone Days 3-8408
Eves. 2-4417 or 3-7412
Salem, Oregon m*

DENTAL PLATE REPAIR
3-HR. SERVICE IN MOST CASES
DR. HARVEY SEMLER, DENTIST
Adolph Bldg., State & Commercial Sts.
SALEM PH. 3-3311 m*

BUILDING MATERIALS

Coast or Mountain
Cedar Shingles

No. 1s, 12 inches clear, $5; No. 2, 8 inches clear, $4. No sap wood or culls. Come and get them. Ted Muller, Salem-Independence Road. Ph. Salem 2-1196. ma*

REDUCED

$6.00 PER DAY UNTIL SOLD
1 only Scott Attwater 10-H.P. Outboard Motor. 3-speed shift automatic starter.
Starting price April 14th, $286.50
APRIL 20, $261.50
Keith Brown Lumber Yd.
Front & Court St. Phone 3-9111
WE GIVE S. & H. GREEN STAMPS ma*

NOW

Make that home sparkle with a new roof this spring, before the rush begins. Call 4-8012 or 3-4823. Cascade Roofing Co. ma95*

KEITH BROWN
SPECIALS and Closeouts

2x4 - r/l No. 4 common FOB yard ..... $17.50 M.
1x6 - r/l E No. 116 siding ..... 75.00 M.
1x4 - e/m C&Btr. m/g ..... 100.00 M.
½x8 - r/l cedar siding ..... 85.00 M.
5000 lin. ¾x1¾ - r/l D&Btr. oval case ..... .02 ft.
1000 lin. 1¼ & 1¾ lattice (stained) ..... .02 ft.
250 lin. 3" moulded casing D&Btr .03 ft.
1500 lin. ¾x1¼ - r/l D&Btr. BN2E .02 ft.
800 lin. 3" downspout ..... .05 ft.
1500 ft. 2x6 - r/l D&Btr. T&G KD ..... 150.00 M.
15 pcs. 48x96 - ¼" reject ply .. 15c sq. ft.
2 pcs. 48x84 ¼" reject ply ... 15c sq. ft.
CLOSEOUTS—
Work clothes, carpenter & painter overalls ..... 25% off
Plumbing & housewares ..... 25% off
See us before you buy power tools. We have on hand electric drills, Stanley & Miller Falls power saws, 2 shapers, 1 drill press, bench grinders, 1 Delta Homecraft combination jointer, saw & drill press, lawn mowers.

Keith Brown Lumber Yd.
Front & Court Street Phone 3-9111
WE GIVE S & H GREEN STAMPS ma*

BUILDER'S SPECIAL—New planed lumber, $15 per M. and up, delivered. 2-2046. ma116

Building?

New weatherstripped windows, completely assembled, hundreds in stock ready to go, $14 up.

New picture windows $8.00
New doors 2'8"x6'8" $5.50
3-tab hexagon roofing $5.95
3-tab thickbutt roofing $6.95
Unpainted cedar shakes $5.75
Reverse trap toilets, complete .. $25.50
New 20"x18" wash basin $17.50
Cast iron bath tubs, complete ... $69.50
New shower cabinets, complete. $43.00
500-gal. steel septic tanks $82.50
4" soil pipe 70
New electric water heater $72.50
New steel garage doors $55.00
Asbestos siding $9.50
No. 2 cedar shingles $5.00
No. 3 cedar shingles $2.75
New plasterboard 4x8 ..... $1.40
Exterior white paint (gal.) $2.95
Mahogany & birch plywood ... bargain
Water proof wall board, 4x8 .... $1.75
New ¾-in. Plywood 13½c
New bath r. sets, complete $88.00

C. G. LONG & SON
Phone 43051 1 mi. north of Keizer ma*

NURSERY STOCK

APPLE TREES, half price, four varities. Boyd's Nursery. 2440 State. mb94*

NURSERY STOCK

GLAD BULBS 3 doz. $1.00. Dahlias, named, 3 for 1.00. Tuberous begonias 3 for $1.00. Delphiniums, 3 for $1.00. calla lilies, pink, white, 3 for $1.00. N. W. Fir. B. plants, 3 doz. $1.00. Merrills Greenhouse, Brooks mb94*

CHOICE GLOXINEAS now blooming. Visitors welcome at Salem's African Violet headquarters. Fuchsia, Petunia, tomatoe & bedding plants. Oppen's Greenhouse, 4330 Auburn Rd. mb114*

AZALEA TIME is here again. We have a wide range of colors with prices from 35c up. Salem yard 2630 N. 5th. Strayers Azalea Gardens, 555 Locust St. mb93*

HEDGE OR WINDBREAK—Privet, laurel, camellias, conifers, boxwood. Ph. 22162. 2497 Hollywood Drive. mb108

For Sale MISCELLANEOUS

8 PIECE dining room set. Phone 4-1684. n94*

3 TON OF bean wrie 3c pound. 4845 Silverton Road. n94*

SET CLUB aluminum cookware. Electric coffee percolator, $15.00. Phone 28065. n96

EXCELLENT BARNYARD fertilizer. Phone 42470 or 43907. n96*

FERTILIZER—Pulverized, rotted manure, delivered anywhere. 2-6774 or 3-5072. n103

CAR RADIO BARGAIN—'51-'52 Chev. 1-piece custom push-buton, ONLY $69.95 installed. Pay only $1.95 a week. Radios for nearly all cars. NO money down! (on approved credit). Green Stamps, too! MASTER SERVICE STATIONS, 365 N. Com'l. n94*

HOT POINT electric range, 1952 model. Fully automatic. $225.00 cash. 1130 Lewis St. n93

MAYTAG AUTOMATIC washer, 2 years old. $199. 1455 N. 16th. Phone 3-6305 after 5. n93*

ALL-STEEL single garage door, with track, reasonable. Phone 36997, 411 Manbrin Dr. n93*

FOR SALE—Dog house, $25, delivered. 205 N. 22rd. n92*

1948 ZEPHER Evinrude outboard motor, 5 H.P. $50.00. Call 2-4564 after 6:16 p.m. n93

BRASS SALMON rod with Shakespeare service reel (Star drag) $20. Call 2-4584 after 6:16 p.m. n93

BOYS' SPORT CLOTHES, size 12, 14 & 16. Ph. 28467 after 5 o'clock. n93*

SINGER
Drophead treadle sewing machine, A-1 condition and guaranteed, $9.95 full price. Singer Sewing Center, 130 No. Commercial. n93*

MAHOGANY BUFFET 60", mahogany book case, Thor washing machine, all nearly new. Very reasonable. Call after 5 p.m., 2-3858. n93*

4 GOOD TIRES and life guard tubes. 600x16. 3530 Lancaster Dr. n93

MISC. HOUSEHOLD goods for sale. See at 2447 Fairgrounds Rd. Saturday and Sunday. n93

Used Singer Electric
Walnut Console Cabinet sewing machine. Looks like new. Special price $97.50. Free sewing lessons. New machine guarantee. Singer Sewing Center, 130 N. Commercial. n93*

USED HOOVER CLEANER—Excellent condition! walnuts, 10c pound. Phone 3-8698. n93*

Organic Fertilizer

Free of weed seeds, and odorless. Sack or bulk orders delivered. Phone 3-8127. n118*

McCULLOCH CHAIN SAWS, 608 Edgewater, West Salem. Salem Logging Supply. Ph. 4-1541. n*

STEEL clothesline posts, planters, railing porch columns, furniture. 1145 N. Liberty. n111

BOY'S BICYCLE, Jr. size. $20. Phone 2-5890. n95*

LADY'S BICYCLE, in good condition. Reasonable. 435 Jefferson. n95*

$30 ALLOWED for your old water heater on this new 42-gallon automatic electric water heater. Yeater Appliance, 375 Chemeketa. Ph. 3-4311. n*

FARM—HOME—GARDEN
Rotted manure, composts, the same quality as last year, for home and garden. Flagstones, red lava stone and other types for walls or gardens. Rustic cedar fencing and trellis work. Phillips Bros., Rt. 8, Box 493, Salem, Ph. 4-3081. n*

USED washing machines, $9.95 and up. YEATER APPLIANCE CO., 375 Chemeketa. n*

WARDS 5-ROOM oil circulator with fan. Excellent condition. $55. 2-2272. n93*

SALEM DIESEL
Roller and ball bearings for trucks and tractors. 2776 Silverton Road. n*

Gravel and Sand
Anything in gravel, wholesale and retail. VALLEY SAND & GRAVEL CO. Ph. 2-4003. n*

CHICKEN FERTILIZER $1.00 per sack or $5.00 per yard. 2-3230. n93

BABY GRAND piano, $285. Frank Holoubek, Rt. 1, Box 81, Brooks. 99E north. n93

FREE Westinghouse sewing machines on all floor Samples. Save up to 40%. YEATER APPLIANCE CO., 375 Chemeketa. n*

PLASTI-KOTE requires no waxing. For your floors or linoleum. YEATER APPLIANCE CO., 375 Chemeketa. n*

CEDAR TELEPHONE and electric poles, fence posts, bean posts and stakes. Phillips Bros., Rt. 8, Box 493, 2 miles east of 4 Corners. Ph. 4-3081. n*

USED WEBER Fountainette with compressor. Very good condition. 4 pumps, 4 syrup jars, 2 draft arms. Phone 3-6906. n94*

REFRIGERATORS, NEW and used. YEATER APPLIANCE CO., 375 Chemeketa. n*

DEEPFREEZE home freezers. YEATER APPLIANCE CO., 375 Chemeketa. n*

HOSPITAL BED for sale or rent. H. L. Stiff Furniture Co. Phone 3-9185. n*

TOP SOIL
River silt and fill dirt, prompt delivery. Phone 2-1749. n*

Wanted MISCELLANEOUS

WOODRY WANTS Pianos. Phone 3-8119. na*

ELECTRIC RANGES. Woodry's. Ph. 3-8119. na*

PIANOS WANTED
Used pianos in good condition for Salem church and Sunday School. Gifts of one or more will be accepted and recognized. Call 2-6368. na94*

WANTED — Outdoor slide for child. Phone 2-0330. na93*

LOGS WANTED
Stud Mill. Lengths 8' 4" or 16' 8". Diameter 8" to 16". Sawmill. Lengths 13' and longer. Diameter 8" to 60". Top prices paid.
Burkland Lumber Co.
Turner, Ore. Phone 1133 na*

PERSONAL

ALCOHOLICS ANONYMOUS, Group No. 1. 2088 N. Commercial. Ph. 2-9419 or 2-4537. p117*

AUTOMOBILES

REAL BUY, 1937 Packard 6. Very good condition, good tires, radio & heater, signal lights. Phone 28063. q96

37 DE SOTO coupe. Cletus Minten. Call Stayton 3664. q95*

CHEAP transportation, 1936 Dodge, with 31,000 miles on new motor, see at 1110 N. Capitol or phone 4-3083. q93*

1947 KAISER sedan. Radio, heater. New motor. 350½ Belmont. q95

1947 FORD convertible, good top, dual pipes, hood, trunk, and fenders leaded in, white wall tires. 2-3681. q93

1951 ALLSTATE motor scooter with accessories. Good condition. 3-8011 after 4:00 p.m. 2265 Portland Road. qa97

51 CHEV. 4 door. Radio-heater. Good shape. $1450. H. E. Widmer, Rt. 1, Box 539 Salem. Call Dayton 29X11. q97

1946 CHEV. 4 door, $800. Phone 3-7171. q94

WANTED—To buy good car radio reasonably priced. Phone 2-2095. q93

1941 PONTIAC sedanette, $150. Terms. Phone 2-4122 days. q95*

1951 PLYMOUTH Sedan in top condition. Will trade as part down payment on home in Englewood Dist. Ph. 3-6442 eve. q93

1941 STUDE., excellent mechanical. Good rubber, solid body. Radio, heater, overdrive, $225. Phone 2-6814. q93

51 OLDS 88 Holiday coupe. Excellent condition. Will sell or take best car offered. My equity, balance due, $1,437.25. Cash price $2,385. See Sat. 124 So. Lancaster Dr. Sunday 385 No. Lima. q93*

CHRYSLER ROYAL with special equipment, new '50 engine, tires and tubes, new paint, completely reconditioned. $600 cash. C. F. Ward, 2485 Walker St. q93*

1949 INTERNATIONAL pickup, ½ ton. Good condition, $895. Jayhawk Trailer Sales, 2640 Portland Rd. q93*

1951 FORD dump truck, new motor, good rubber. 2235 Portland Rd. q93

'48 FORD, $95. C. Arndt, 1030 Electric Avenue. Phone 4-1769. q93*

HAVE 2 CARS—Must sell '51 Studebaker Champ. 2-door de luxe. Low mileage. Phone 4813, Silverton. O. W. Hall. q93

BEAUTIFUL HARD top 1951 Packard, original owner, excellent condition, low mileage. Price $3,000. Box 68, Capital Journal. q98*

FOR SALE OR TRADE—$1100.00 equity in clean 1950 Olds Rocket 88, 4-dr., hyd. and all other extras. A-1 shape. Will take clean older car and cash diff. or $1000 cash. Bal. $48.59 mo. Pay next pay. May 25. Res. selling going school GI bill. No. Sat. calls. 3480 Earl St., Albany. ½ mi. N. Waverly Lake on 99E at J & E Market. q94

1949 MERCURY Club Coupe. Radio, heater & overdrive. Low mileage. $1295. E. Hedges, Rt. 2, Box 105, Turner, Ore. q96

'49 NASH 4-door, good condition, good tires. 640 So. Summer. q95*

$ for $
You Can't Beat Our Cars For Value

PONTIAC
52 sedan, hydro., R&H $1595
51 station wagon, hydro., loaded 1295
51 sedan, hydro. 1695
49 sedan, hydro., R&H 1395
49 sedan, R&H 1195
48 sedan, R&H 1095
47 sedan, R&H 895

OLDSMOBILE
49 sedan, hydro., R&H 1395

FORD
48 pickup, R&H 895
41 sedan 295
47 club coupe, R&H 595

Best for Less
41 Buick, R&H 395
40 Packard 145
40 Chevrolet 145
34 Plymouth 75
37 Chevrolet 75

ALWAYS THE BEST FOR LESS AT
KELLY OWENS Co.
660 N. LIBERTY Ph. 2-4113 q94*

AUTOMOTIVE REPAIR

HAVING RADIATOR TROUBLE? Valley Motor Co. experts will solve your problems and save you money. Free estimates, speedy service. Center at Liberty. qc*

TRUCKS

'52 G.M.C. 2-ton, 15-foot, insulated van. 5230 Portland Rd. qd93*

46 CHEV. truck, large bed for heavy haulins, tires and condition good. terms. Phone 3-4122 days. qd95*

MODEL A truck $100. 1942 4 by 4 Chev. truck. Rt. 8, Box 35, Eola Drive. qd96*

HEAVY EQUIPMENT

D7 CATERPILLAR—$10,500. 3,600 hours, with drum and dozer. Fully equipped for logging, new tracks, good shape. Cecil Mayes, phone Albany 2-7693J. qe94*

BOATS

MARINE plywood boat and trailer. Excellent condition. 290 No. High. qq95*

1 12-FT. PLYWOOD boat. 5 horse outboard motor. 2490 Broadway. qq94*

FINANCIAL

5% Interest
If you have idle funds seeking investment, then you are the type of person to whom we can be of service.
For over Twenty-five Years we have been helping people in this community find profitable work for their money. During this period we have promptly paid 50 semi-annual interest payments totalling many Thousands of Dollars. We are currently paying 5% INTEREST on funds from $500 to $5000.
General Finance Corporation
136 S. COMMERCIAL ST
Salem, Oregon Phone 3-9161 f*

AUTOMOBILES AUTOMOBILES AUTOMOBILES

EYE OPENERS

YOU NEVER KNOW UNTIL YOU TRY . . . OR LOOK ! ! !
SEE THESE SPRING VALUES THIS WEEKEND. BRING THE FAMILY AND CHOOSE THE USED CAR YOU'VE AYWAYS WANTED.

'49 CADILLAC $1795
Exceptional 4-door sedan, radio, heater, hydromatic.

'49 PACKARD $1195
Sharp 4-door sedan, radio, heater, very clean.

'46 HUDSON $695
Super 6 4-door sedan, radio, heater, new paint, excellent motor . . . and a real buy.

ARROW USED CARS
790 N. High

'51 FORD $1795
Victoria, 2-dr. sedan, fully equipped, Fordomatic, two-tone brown and beige, low mileage. This was $1895.

'49 MERCURY $1245
Club coupe, beautiful jet black finish, new white sidewalls, R&H, custom seat covers. This was $1295.

'48 DE SOTO $1095
Club coupe, R&H, reconditioned throughout . . . a buy you can't pass up. This was $1145.

WESTERN MOTORS
1363 Broadway

'52 DODGE $2595
Sierra Coronet, R&H, gyromatic transmission, low mileage, a beauty!

'51 PLYMOUTH $1595
4-door sedan, R&H, 2-tone paint, sharp . . . and nice!

'47 CHEVROLET $795
4-door sedan, R&H, jet black finish, recently overhauled motor . . . clean!

2 Locations
To Service You Easily!
500 North High
805 Chemeketa 3110 Portland Rd.
Stan Baker Motors

YOU WON'T GET STUNG WITH THESE
HORNETS
'52 Texas Tan
'52 Southern Blue
'51 French Gray
All 4-door sedans: hydromatic; loaded . . . and nice!
SHROCK'S
Where Chemeketa Goes to Church

CHEVROLET'S THE THING!
'51 CHEVROLET ..... ????
4-door sedan, powerglide, R&H, rear seat speaker, dark green, 1 owner, very clean, low mileage.

'50 CHEVROLET ..... ????
4-door sedan, fully equipped, valves recently ground, only 36,000 miles, R&H, 1 owner, seat covers, 2-tone.

'49 CHEVROLET ..... ????
Two-tone black and gray, seat covers, nicely equipped, excellent rubber and motor, very clean.

DOUGLAS McKAY
CHEVROLET CO.
635 N. Commercial St. Phone 3-3175

BUY ONE OF THESE FOR THOSE FISHING TRIPS!
'41 STUDEBAKER $245
5-pass. coupe, OD, heater, seat covers.

'41 NASH $195
Ambassador sedan, very good motor and tires, clean.

'40 PLYMOUTH $150
Sedan delivery with '48 motor, runs good and is a good buy.

MARION MOTORS
Corner Commercial and Center

BUY WITH CONFIDENCE
FROM A REPUTABLE ASSOCIATION DEALER
—Remember—
NO SUNDAY SALES!
The Week-End Specials and Message Above Are Brought to You So You Can Look Leisurely—Then Buy Later

FINANCIAL

SEE US FOR FARM, CITY OR ACREAGE LOANS—BEST OF TERMS
WE BUY
Real estate mortgages & contracts
State Finance Co.
167 So. High St. Ph. 3-4131 f*

Lic. S-123 and M-336
ROY H. SIMMONS
INSURANCE AND LOANS
Hear "Top Trades"
12:05 Daily KSLM 1390 Ks.
GENERAL FINANCE CO.
LOANS
136 So. Commercial St. Tel. 3-9161 f*

PRIVATE MONEY
Special Rates and Terms
On Larger Loans
Long and Short Time
Payments
ROY H. SIMMONS
136 So. Commercial St. Ph. 3-9161 f*

MONEY PROBLEMS?
Let us take the "ifs" out of your money problems. Up to $300 on small loans. Up to $500 on auto loans.
STATE FINANCE CO.
S-316 M-222
Phone 34122 167 S. High St. f94*

LOANS
UP TO $1500
on Signature, Furniture, Car
AT PERSONAL it's "yes" promptly to employed men or women.
- 1-visit loan . . . phone first.
- You select best payment date.
- Between payday loans.

Phone, write or come in TODAY!
Personal Finance Co.
105 S. HIGH ST., SALEM
State License Nos. S-122, M-166
Loans over $300 up to $1500 and up to 20 months to repay made by Personal Finance Co. of Marion County under the Industrial Loan Companies Act of Oregon. f102*

AUTO LOANS
WILLAMETTE CREDIT CO.
183 South Church
Parking a-Plenty
Ph. 2-3457 Lic. No. M-186, S-184 f*

MONEY TO loan on real estate. Phone 2-0794. f117*

TRAILERS

NEW BOAT trailer, will handle 18 foot boat. 600x16 tires. Only $165. Salem Boat House, 100 Chemeketa St. t93*

HOUSE TRAILERS

Buy . . . Bargains . . . Sell
LANA LANE TRAILER PLAZA
Trade . 1940 Lancaster Ave. . Rental ta93*

FOR SALE—Equity in 1951 Liberty house trailer, 31 ft. 4-6115. ta103*

27 FT. HOUSE Trailer. Excellent condition. Sleeps four. J. H. Blum, Quinaby Rd. Phone 20008. ta93

TRANSPORTATION

AIR FORCE man wants ride to east coast. Leave on 24th. Drive and share expenses. References exchanged. Phone Don, 2-8819, 735 Thompson. z93

DIRECTORY

ADDING MACHINES
All makes used machines sold, rented, repaired. Roen, 456 Court. Ph. 3-6773. o*

O. W. KLANG Wrecking Co. Builders' cheap supplies. 3-7295 evenings. o116*

BULLDOZING
Bulldozing road, clearing teeth. Virgil Hurley, 1010 Fairview. Ph. 3-3146. o95*

CASH REGISTERS
Instant delivery of new RCA cash registers. All makes, sold, rented, repaired. Roen, 456 Court. Ph. 3-6773. o*

CUSTOM FARM WORK
Plowing, discing, seeding. Ford equipment. Marshall, 4371 Market. Phone 2-1343. o108

DRESSMAKING
Alterations, hematitching, buttons, buckles covered, buttonholes. Mrs. H. M. Allender, 2-9911. o104*

DRIVING INSTRUCTION
Learn to drive the "Easy Drive" way. Call or see Mr. Snelling, Valley Motor Co., Salem. Phone 3-3147 or 4-2074. o*

EXCAVATING
Ben Oljen & Sons. Excavating, grading, land clearing. Phone 3-3080. o113*

FURNITURE REFINISHING
Furniture refinishing, repaired. Edgar Brock, 664 Norway St. Phone 3-6367. o99

NOT SO SIMPLE

House Bill 7, now before Governor Patterson, is to simplify Oregon election ballots. But getting it through House and Senate wasn't so simple. The picture shows Rep Ed Mann of Medford standing on a seat and holding a string of amendments that were made to the bill. It was introduced by Reps. Mark Hatfield and Earl Hill and Senators Warren Gill and John Hounsell.

DIRECTORY

INSULATION
Insulation, weatherstrips, aluminum screen. Free estimates. T. Pullman. Ph. 3-5965. o112*

MATTRESSES
Capitol Bedding, renovates. Full line new mattresses. Ph. 3-4069. o*

OFFICE FURNITURE & SUPPLIES
Desk chairs, files, filing supplies, safes, duplicatoirs, supplies, desk lamps, typewriter stands. Roen, 456 Court. o*

SHARPENING AND REPAIR SERVICE
Obert's Sharpening and Repair Service. Lawnmowers, knives, shears, bicycles and small motors. Ph. 24618 or 45185. 18th and "D" Sts. o114*

SEPTIC TANKS
Mike's Septic Service. Tanks cleaned. D'rooter cleans sewers, drains. Phone 3-9468. o110*

Hamel's septic tanks cleaned, line service. Guaranteed work. Phone 3-7484. o69*

Sewer, septic tanks, drains cleaned. Roto-Rooter Sewer Service. Phone 3-5327. o*

SPRAYING
L. W. Caudle, spraying and pruning. Phone 4-1481. o108*

TYPEWRITERS
Smith, Corona, Remington, Royal, Underwood portables. All makes used machines. Repairs & rent. Roen, 456 Court. o*

TELEVISION
Prompt television and repair service. Phone 4-5981. 973 Market, day or night. o116*

Prompt television and radio repair service. Phone 4-5981. 973 Market, day or night. o116*

VENETIAN BLIND LAUNDRY
Canfield's Laundry. Repairs, Refinishing. 1440 S. 12th. Ph. 4-5402. Pick-up, Delivery. o116

WINDOW CLEANING
Acme Window Cleaners. Industrial floor waxing, housecleaning. Phone 3-3337. 847 Court. o*

LEGALS

SUMMONS
No. 39651
IN THE CIRCUIT COURT OF THE STATE OF OREGON FOR THE COUNTY OF MARION.
WILDA FAYE DAY, PLAINTIFF vs. ROBERT DAY, DEFENDANT.
To Robert Day, defendant above named. In the name of the State of Oregon, you are hereby required to appear and answer the complaint, filed in the above suit, on or before May 8, 1953; and if you fail to appear and answer, for the want thereof, plaintiff will apply to the court for a decree granting absolute divorce from you and the relief prayed for.
This summons is published by order of the Honorable Joseph Felton, a judge of the above named court, which order was made and entered on March 28, 1953. The first day of publication is April 4, 1953 and the last is May 2, 1953.
C. WM. DOBSON
Attorney for Plaintiff
P.O. Address, Oregon Buildins, Salem, Oregon.
Apr.4,11,18,25,May2

Mid Willamette Obituaries

James S. Tresham

Amity — James S. Tresham, farmer near Whiteson for a number of year, died in McMinnville Sunday, April 12.

Funeral services were held Thursday, April 16, at the Nazarene church in McMinnville.

Interment was in Evergreen Memorial park.

Survivors are the widow, Jennie, McMinnville Rt. 1; children, Lloyd I., Amity; Byron, McMinnville; Melvi D., York, Pa.; J. Emory, Prosser, Wash.; Mrs. Amber Wood, Ottawa, Canada; brother, Ivan L. Hornick, Iowa; sisters, Mrs. Alice Wight, Almena, Kan.; Mrs. Eva Wight, Texas.

Frank Hartman

Amity — Frank Hartman, 73, died at Faith House convalescent home April 1.

He was born in Lewiston, Idaho, February 1880.

Funeral services were held at the Chapel of Memories Sheridan Funeral Home, April 14.

Internment was in Willamina cemetery.

Survivors are a brother, Lou Hartman, Valley Junction; one sister, Mrs. Otto Hatten, Portland; four nieces, Mrs. Dale Masey, Dayton; Mrs. Ben Back, Mrs. Al Gustofson, Portland; Mrs. Helen Battles, Salem; three nephews, Earl Hatton, Portlad; Boyd Hartman, Tillamook; Ellery Tharp, California.

Mrs. Mary Wetzel

Mr. Angel — Mrs. Mary Wetzel, 54, wife of Henry Wetzel, died suddenly Friday afternoon at their home near Rocky Four Corners.

Mrs. Wetzel was born Mary Berhorst, the daughter of Mr. and Mrs. John Berhorst, at St. Paul, Ore.

Besides her husband Mrs. Wetzel leaves a number of brothers and sisters in the St. Paul district.

The rosary will be recited at 8 p.m. Sunday, April 19, in St. Mary's Catholic church. Funeral services will be at 8:15 a.m. Monday, April 20, in St. Mary's church with burial following in Calvary cemetery under direction of the Unger Funeral Home.

Mrs. Louise Paulsen

Hubbard—Mrs. Louise Paulsen died at her home in Hubbard Wednesday, April 15, after a long illness. Mrs. Paulsen was born Aug. 4, 1873, the daughter of Mr. and Mrs. H. A. Clark at Mill City. She moved to Salem with her parents two years later where she was reared and educated.

Mrs. Paulsen was a lifelong member of St. Paul's Episcopal church in Salem.

She was married to David Hutcheson in 1916. He preceded her in death a few years later. In October, 1932, she married J. N. Paulsen, who survives.

Funeral services will be Monday, April 20, at 2 p.m. in the Virgil T. Golden chapel, Salem.

Other survivors are, sisters and brothers, Mrs. May C. Irwin, Salem; Mrs. L. T. Brode, Cloverdale; Miss Laura Clark, Colton, Calif.; Albert Clark, Thomas H. Clark, Salem; and Herbert W. C. Clark, Portland.

DEATHS

Louise Paulsen
Louise Paulsen, at the residence, Rt. 1, Hubbard, Ore., April 15. Survived by husband, Julius N. Paulsen, Hubbard; three sisters, Mrs. L. T. Brode, Cloverdale, Ore.; Mrs. May Irwin, Salem; Miss Laura Clark, Colton, Calif.; three brothers, Thomas H. Clark and Albert Clark, Salem; Herbert Clark, Portland. Announcements later by Virgil T. Golden Co.

Minnie R. Fishwood
Minnie R. Fishwood, at the family residence, 844 N. 20th St., April 17 at the age of 83 years. Survived by one niece, Mrs. Lois Needles, Juneau, Alaska; nephews, Lynn Flesher, Newport, Fred Flesher, Lakeview, Floyd Lockwood, Burnet Lockwood and Clarence Lockwood, all in Michigan. Charter member of Pythian Sisters, Silverton. Services will be held Monday, April 20, at 2 p.m. in Howell-Edwards chapel with the Rev. W. Harold Lyman officiating. Vault entombment in Mt. Crest Abbey mausoleum. Friends are requested not to send flowers.

William Benona Powell
William Benona Powell, at the residence, 960 East Ewald Ave., April 17, at age of 82. Survived by daughters, Mrs. Marta Chladek, Lebanon, Ore.; Mrs. Ova Patchin, Drain, Ore.; Mrs. Maysel Richards, Aumsville; Mrs. Hazel Johnston, Mrs. Myrtle Keppinger, Mrs. Florence Butler, all of Salem; sons, Willard M. Powell, Everett L. Powell, John E. Powell, all of Salem; Earl F. Powell, Port Angeles, Wash.; Wallace W. Powell, Elden R. Powell, both of Drain, Ore. Member of Baptist church. Announcement of services later by Howell-Edwards chapel.

Rosina Steffen
Rosina Steffen, in the city April 17. Late resident of Rt. 2, Salem. Mother of Lena E. Clark, Dan A. Steffen, Oliver E. Steffen, Ellen F. Steffen, all of Silverton; sister of Crist Leichty, Albert Leichty, Mrs. Leah Dick, and Mrs. Dina Dick, all of Silverton, and Mrs. Ema Williams, Portland. Also surviving are nine grandchildren and 10 great-grandchildren. Services will be held Tuesday, April 21, at 2 p.m. in the Immanuel Mennonite church with concluding services at Pratum cemetery under direction of W. T. Rigdon Co. Rev. Wilbert A. Rezler will officiate.

Lena Ann Bogert Cotton
Lena Ann Bogert Cotton, in the city April 18. Late resident of 486 Ratcliffe Dr., at the age of 81. Mother of Rev. Earl Bogert Cotton, Orchards, Wash.; sister of Mrs. Kate Lingerman, Tacoma, Wash.; also three grandchildren and one great-grandchild. Member of Leslie Methodist church. Funeral services will be held at 2:30 p.m. Wednesday, April 22, at W. T. Rigdon chapel, interment at Belcrest Memorial park.

Dr. Y. T. Lam, N.D. Dr. G. Chan N.D.
DRS. CHAN . . LAM
CHINESE NATUROPATHS
Upstairs, 241 North Liberty
Office open Saturday only 10 a.m. to 1 p.m., 6 to 7 p.m. Consultation, blood pressure and urine tests are free of charge. Practiced since 1917. Write for attractive gift. No obligation.

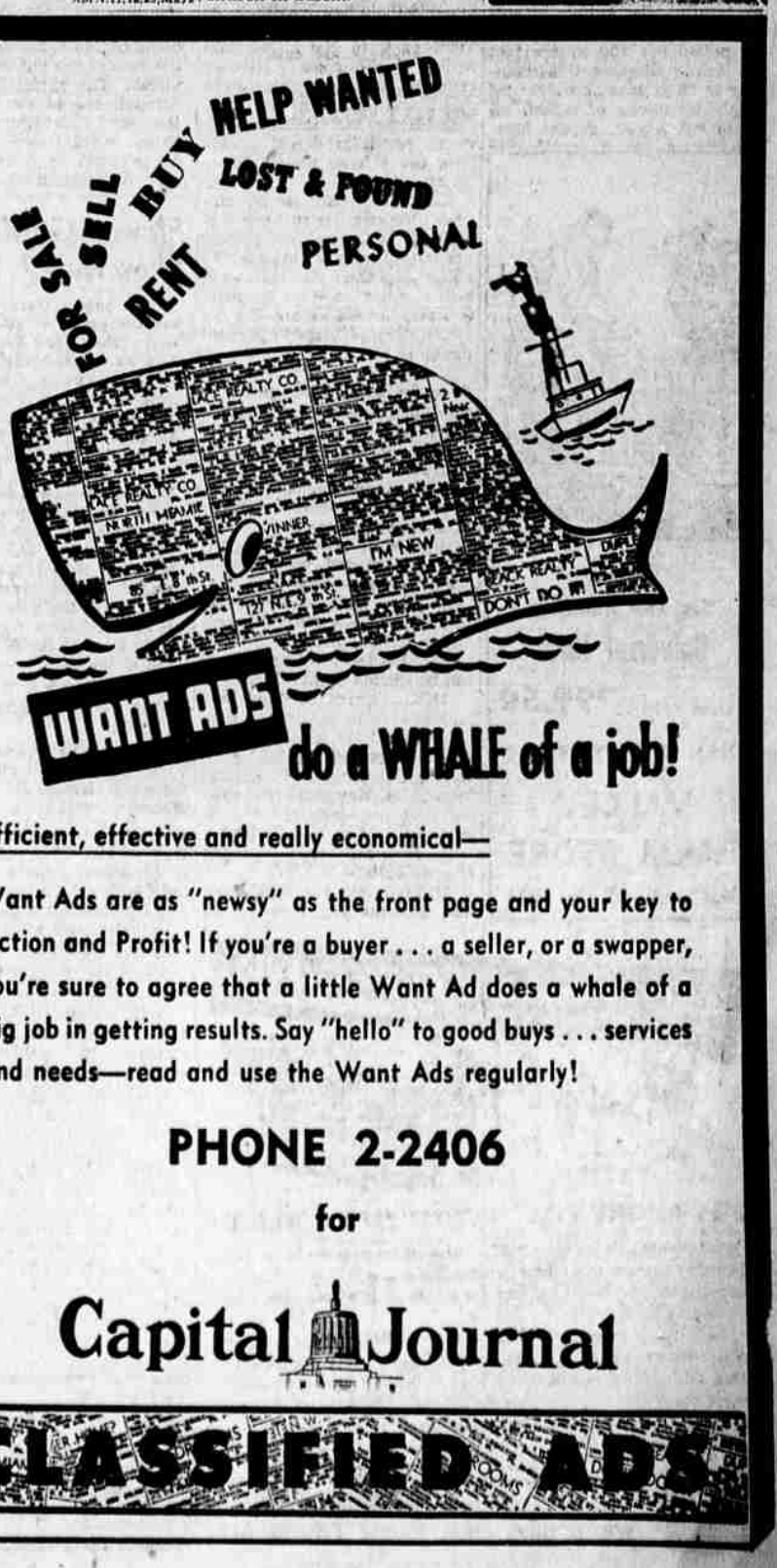

Efficient, effective and really economical—

Want Ads are as "newsy" as the front page and your key to Action and Profit! If you're a buyer . . . a seller, or a swapper, you're sure to agree that a little Want Ad does a whale of a big job in getting results. Say "hello" to good buys . . . services and needs—read and use the Want Ads regularly!

PHONE 2-2406
for
Capital Journal
CLASSIFIED ADS