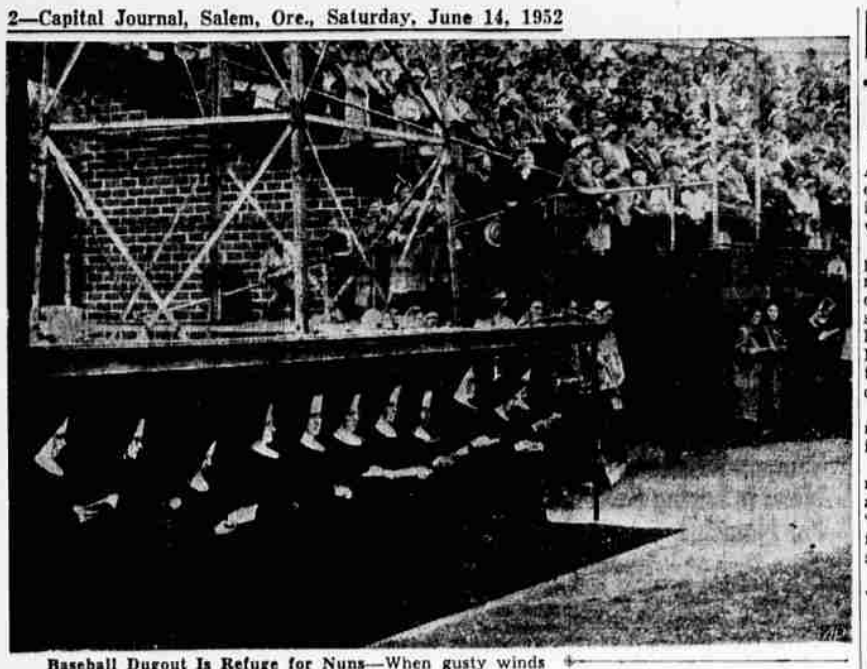

Baseball Dugout Is Refuge for Nuns—When gusty winds swept the baseball park at Cold Spring, Minn., while Cold Spring Catholics were recently holding 100th anniversary ceremonies on founding of St. Cloud diocese, Benedictine nuns took shelter in the players' dugout. The mass was said in memory of the arrival of Fr. Francis X. Pierz, a French priest who entered the territory in 1852. (AP Wirephoto.)

Alcohol Has Power for Mice To Survive Radiation Rays

Washington (AP)—Don't run for the nearest saloon until you've read the last word of this, but—

Navy scientists have discovered that alcohol—like in Bourbon—has a mysterious power to lessen the likelihood of death from radiation similar to that of atom bomb rays.

These scientists, however, were working with mice in the naval radiological defense laboratory at San Francscio, which makes a difference.

Eighty-four per cent of mice that got a heavy injection of alcohol survived after they later were exposed to medium doses of rays.

Another group of mice got no alcohol but the same amount of ray exposure—and every one of them died.

The navy scientists, after other experiments which turned out about the same way, said there seems to be some definite relationship between the amount of alcohol and the survival rate of mice.

But there's a catch. A navy officer says mice handle their liquor, or rather alcohol, differently than man. They can survive a phenomenal dose of alcohol, size considered.

If a man drank as much alcohol as the mice received, in proportion to size, the man would have to take around three-fifths of a gallon of average whiskey, the officer estimated.

Some scientists have estimated a man's liquor capacity—154-pound men, at sea level, on a cool summer day—is around one quart a day.

If that's true, three fifths of liquor would kill a man before the rays got him.

Rev. Charles A. Wollesen, Sacred Heart academy graduate, who will be ordained to the priesthood in Spokane next Saturday.

Young Priest To Be Ordained

Rev. Charles A. Wollesen, S. J., a graduate of Sacred Heart academy in '39, will be ordained to the Catholic priesthood Saturday, June 21, at Spokane, Wash.

The Most Rev. Charles D. White of Spokane will be the ordaining prelate.

Fr. Wollesen will celebrate his first mass at Mount St. Michael's, Spokane, in the presence of close relatives and friends. Then he will return, at the invitation of Fr. Joseph Vanderbeck, to St. Joseph's church in Salem for a public solemn high mass Sunday, June 29, at 11 a.m.

Son of Albert E. Wollesen, now of Portland, and the late Mrs. Rose K. Wollesen, the young priest has several brothers and sisters, still living in or near Salem.

A member of the Jesuit Order, Fr. Wollesen will climax 13 years of seminary training with his ordination. After his graduation from Sacred Heart he entered the Society of Jesus as a novice at Sheridan, Ore.

Obtaining a master's degree in philosophy at Mount St. Michael's in Spokane, he went to Seattle for a three years teaching in a Jesuit school. In recent years he has been in California studying theology at Alma college, a pontifical institute near San Francisco.

Salem Drops in May Bank Debits

Portland (AP)—Bank debits in May gained in Portland and Eugene, but dropped sharply in Salem, the Federal Reserve Board reported Saturday.

Portland had a 2 per cent increase with a total of $782,700,000, compared with $766,000,000 in April.

Eugene gained 6.8 per cent witha May total of $69,900,000, compared with $65,100,000 for April. The May total was down 3 per cent from a year ago, though.

Salem had an 11 per cent drop to $62,500,000, but the figure was 5 per cent above the May, 1951, total of $59,600,000.

Higher Social Security Doles

Washington (AP) — Social Security headquarters here said Saturday people entitled to the new, higher social security pension effective after July 1 should be sure to apply later in the year for the maximum due them.

If they don't apply, it was said, they won't get their maximum benefit. This is an explanation of the reason:

Until congress changed and widened the social security law in the fall of 1950, the highest pension anyone could get was $45 a month. Congress raised that to around $68.50 for those already on pension or going on pension within roughly a year and a half after that.

But then congress said people going on pension after that time could get as much as $80 a month provided they met certain qualifications.

Plane Crashes Channel

Le Havre, France (AP)—A chartered British plane crashed into the English channel Saturday and six of the eight persons aboard perished, port authorities here reported. All were Britons.

The gypsy language, Romany, is a modification of the language from which all the Indo-Aryan languages of India have sprung.

100 Florists Here On Wednesday

Salem will play host to approximately 100 florists next Wednesday night when Unit 11-E of the Florists Telegraph Delivery association holds its meeting here with Unit 11-F as guests.

Unit 11-E comprises northern Oregon and the state of Washington as far north as Longview. The other unit is the southern Oregon group.

During the dinner meeting, which is to be held at the Senator hotel, there is to be a demonstration of floral pieces and arrangements by a designer from the association. The roses are to be furnished by the rose growers of Oregon.

Election of officers will be held at the business session, with the officers to hold their positions for two years. Present officers are district representative to the FTD, Dick Larson, Vancouver, Wash.; unit chairman, Stan Bennett, Portland, and secretary-treasurer Alan James Portland.

Flag Day

New York (AP)— Saturday is flag day, and marks the 175th anniversary of the adoption of the stars and stripes by the continental Congress.

Death Sentence To Army Private

Fort Bragg, N. C. (AP) — An Army private has been sentenced to death for killing an officer in his company during maneuvers in Texas last March.

A general court martial, comprised solely of officers, Friday night found Pvt. Michael Kunak of Baltimore, Md., guilty of shooting 2nd Lt. Harold B. Williamson of Washington, N. C. Kunak did not exercise his right to have enlisted men sit on the court.

The shooting took place in a mess tent near Fort Hood during Exercise Long Horn.

Kunak testified that he "had nothing against Williamson," but added that he was driven by a "strange impulse" which he found himself powerless to resist.

The sentence is subject to review by higher authority.

Auburn Club Elects Officers

East Salem — Auburn Woman's club held its June meeting Thursday in the Community hall with a covered dish dinner served at noon.

Officers for a new club year were elected.

They were: President, Mrs. Charles O. Gillming; vice president, Mrs. Harry Eckstein; secretary - treasurer, Mrs. Stuart Johns; sunshine chairman, Mrs. Henry Hanson; entertainment, Mrs. Loran Richey.

Plans for the club in the fall were made. The members and their families will have a picnic at the Stuart Johns home in July.

Attending were Mrs. Henry Hansen, Mrs. Alma Hatfield, Mrs. Charles O. Gillming, Mrs. Arlo McLain, Mrs. George Starr, Mrs. Loren Richey, Mrs. Harry Eckstein, Mrs. Verne Ostrander and Mrs. Johns.

Mrs. Norman Espe entertained a few members of the Monroe Avenue Sewing club Wednesday afternoon. Present were Mrs. Donald Griswald, Mrs. Donald Townsend, Mrs. Stuart Johns and guests, Mrs. Iver Espe from Couer d'Alene, Idaho, and Miss Shirley Miller, Hayden Lake, Idaho.

Guests Tuesday at the Donald Townsend home on Monroe avenue were Mrs. Lucile McCoy and Mrs. M. Bowerman from Corvallis.

Massachusetts Mayor Sends Gifts to Loucks

John Duff, visitor from Massachusetts, came bearing gifts from Mayor Francis X. Collins of Salem, Mass., to Mayor Al Loucks of Salem, Ore.

The gifts are two Pequot bedsheets, manufactured in the Massachusetts Salem.

He brought greetings from his home town mayor to former Mayor Robert L. Elfstrom who visited the Massachusetts city a few years ago.

Duff, who is president of the Kiwanis club in Salem, Mass., brought personal greetings to Carl Greider, president of the Salem club.

Duff will attend a convention in Seattle.

Adventist Speaker

Silverton — With H. J. Johnson, local directing elder of the Seventh Day Adventist church, speakers at each Sabbath (Saturday) morning 11 o'clock worship hour, are guests from other groups. The speaker, June 14, will be J. N. Sleighter, Salem.

Food at Prison Reported Good

Prisoners at the Oregon State penitentiary get more of that high-priced food — meat—than do convicts in most penitentiaries, and their daily diet is "average," according to a report of the Oregon State Medical society.

The society has been investigating food conditions at the pen as the result of a request by Governor Douglas McKay.

McKay's request stemmed from a refusal of the emergency board to recommend the expenditure of $150 to make up the deficit in the prison budget.

It was thought by the board that the prison was spending more money for food than the legislature authorized.

A recommendation by the medical society is that a trained food technician be employed.

NIGHT BASEBALL 8:15
TONIGHT!
VICTORIA —vs.— SALEM SENATORS
Grandstand $1.00
Bleachers 65¢
SUNDAY
DOUBLE-HEADER
STARTING AT 6:30 P.M.

HOLLYWOOD
"Salem's Only Home-Owned Theatre"
ENDS TODAY!
'WITH A SONG IN MY HEART'
"THE GUEST"
Starts Tomorrow—Cont. 1:45
M-G-M's new and amazing musical!
DANCING ON AIR
The Belle of New York
FRED ASTAIRE
VERA-ELLEN
MARJORIE MAIN
TECHNICOLOR
—PLUS—
A JOHN WAYNE Production
BULLFIGHTER and the LADY
Starring
Robert Stack-Joy Page-Gilbert Roland

THE SALEM DRIVE-IN Theatre
2-7829
GATES OPEN 7
SHOW AT DUSK
ENDS TONITE (Sat.)
"RIO GRANDE"
John Wayne
— Plus —
'DOUBLE DYNAMITE'
Groucho Marx
Frank Sinatra
Not only temps in relaxation but a complete play ground for kids.
See a show from your car!
Open Rain or Shine!

THE SALEM DRIVE-IN Theatre
2-7829
Gates Open 7
SHOW AT DUSK
STARTS SUNDAY
—In Technicolor—
"UP IN ARMS"
Danny Kaye
Dinah Shore
—plus—
"LAS VEGAS STORY"
Jane Russell
Victor Mature
Vincent Price
See a show from your car!
Open Rain or Shine!

SALEM FAIRGROUNDS
Sponsored by Lions Club
TUE. JUNE 17
One Day Only
Performances at 3 and 8 P.M.
ALL NEW
IN PERSON
CLYDE BEATTY 3 RING CIRCUS
★ TERRIFIC NEW EDITION WITH THE ILLUSTRIOUS SCREEN, RADIO AND TELEVISION STAR — "MR. CIRCUS" HIMSELF
CLYDE BEATTY IN PERSON
GREAT CON COLLEANO
DANCING, TUMBLING, SOMERSAULTING TOREADOR OF THE TIGHT WIRE.
3-HERDS OF ELEPHANTS-3
INCLUDING THE SMALLEST BABY ELEPHANT ON EXHIBITION WITH ANY CIRCUS.
56 OUTSTANDING NEW FEATURES
Res. Seat Tickets on Sale
Show Day Only at
Stevens & Son Jewelers
State at Liberty
Same Prices as Showgrounds

AIR CONDITIONED ELSINORE
PHONE 3-5798
HUMPHREY BOGART
Academy Award Winner for 'BEST ACTOR'
Continuous Today & Sunday!
—STARTS—
TODAY!
THE MIGHTIEST ADVENTURE OF THEM ALL!
YOU'LL NEVER FORGET the blazing holocaust of a great gunboat blasted to bits!
HORIZON PICTURES presents
HUMPHREY BOGART · KATHARINE HEPBURN
in
The AFRICAN QUEEN
Actually filmed in the Splendors and Dangers of the Belgian Congo.
Color by TECHNICOLOR
with ROBERT MORLEY
★★★★★★★
— PLUS THIS FUN-FILLED CO-HIT! —
A Laugh-Crammed Campus Riot! . . .
with a new twist to an old Spanish Custom!
The FABULOUS SENORITA
starring ESTELITA
Robert Clarke · Nestor Paiva · Marvin Kaplan
• ADDED BREVITIES •
DISNEY CARTOON • WARNER NEWS

AIR CONDITIONED CAPITOL
PHONE 3-5050
— Continuous Daily from 1:00 P.M.! —
IT'S HELD OVER!
All Salem acclaims the "King Solomon's Mines" Star in his great new adventure hit!
THE WILD NORTH
PHOTOGRAPHED IN ANSCO COLOR
Stewart GRANGER · Wendell COREY · Cyd CHARISSE
— 2nd Ace Hit! —
Stanley Clements - Elena Verdugo - John Litel
in "JET JOB"

GRAND
• Continuous Daily! •
Ends Tonight!
"Battle at Apache Pass"
"Just This Once"
TOMORROW!
Here's Another Top-Notch Double-Hit Program at Those Grand Bargain Prices!
ONE YEAR OF MARRIAGE! ...for a Price!
VAN JOHNSON
DOROTHY McGUIRE
RUTH ROMAN
INVITATION
co-starring LOUIS CALHERN
—AND!—
That lovable, laughable, radio family!
OZZIE and HARRIET
DAVID and RICKY
in "HERE COME THE NELSONS"
Extra!
COLOR CARTOON
—
Warner News

STATE
Continuous Sat. & Sun.
HURRY, SALEM!
ENDS TONIGHT!
3 STARTLING HITS!
LILI ST. CYR in
"LOVE MOODS"
in Color!
•
"HONKY TONK GIRL"
•
"The Devil's Harvest"
TOMORROW!
Sing and Swing with FRED AND BING!
Irving Berlin's HOLIDAY INN
BING CROSBY
FRED ASTAIRE
with Marjorie REYNOLDS
— 2nd Return Hit! —
Amazing Adventure on the Unusual!
MIGHTY JOE YOUNG
TERRY MOORE · BEN JOHNSON
ROBERT ARMSTRONG · FRANK McHUGH
— Extra! —
PLUTO CARTOON - NEWS

THE GREATEST THRILL SHOW ON EARTH!
1952 INTERNATIONAL OPEN STUNT CONTEST AND COMBINED THRILL CIRCUS
SEE
22 OF WORLD'S GREATEST STUNTMEN COMPETING
In These CRASHES AND MANY MORE HEAD-ON
Head-on crash at 80 MPH impact, drivers at wheel
Crashing over at 80 MPH, while drivers remain in cars.
WITH
JOIE CHITWOOD
WORLD CHAMPION AUTO DAREDEVILS
AKI KIMURA and his DRAGON DRIVERS
JAPANESE STUNTMEN on World Tour
DUTCH SCHNITZER'S CIRCUS OF DEATH! Direct from GERMANY
Performing fantastic two-wheel Stunts
Bill WARD'S CANADIAN ACES
Runners up in the 1951 International Stunt Contest
Competing for DISTANCE AUTO BROAD JUMP
LUCKY WALTER'S Hollywood Stuntman Direct from the movie lots to Thrill you in person
ANGEL LOPEZ and his Mexican Daredevils (Diablos Del Timon) Reckless racers from South of the Border
CRASH of FLAMING DEATH
... Spectacular Dive-Bomber crash.....
Sensational leap of some 80 feet and crashing into 3 parked cars, all totally demolished
DAREDEVIL CLOWNS
Risking DEATH for A Laugh!
HI-SKIS Riding on two wheels and a prayer — in a New Car
Cyclotron Cycle RACING
Atomic Age MOTORCYCLES, nitro fueled, 150 MPH action, in Match races with teams from Germany, U. S., Canada, England and Japan
These machines have beaten Jet planes in match races of ½ 15-mile dashes.
LUCKY WALTERS THE HUMAN BOMB!
will blow himself up in a casket with rocket bombs and 20 sticks of Dynamite
CLARK GABLE
This is the show in which you saw Clark Gable as a Chitwood Driver in the MGM Spectacle, "To Please a Lady." You have read about them in Life, Time and Popular Mechanics—
Now are there in PERSON!
AT
SALEM
Hollywood Bowl
Sunday, June 15
Two Performances Only
2:30-8:30 p.m.