FOR SALE MISCELLANEOUS

USED SPINET piano, used grand piano, new Wurlitzer electric organ, new twin electric console guitar, new piano accordion, new band instruments. Save up to 50 percent. Jaquith Music Co., 846 Cascade Drive. Ph. 3-4641. n61

USED Electric ranges, $19.95 & up. YEATER APPLIANCE CO. 375 Chemeketa n*

HEAT your home electrically with Westinghouse or Wesin automatic electric heaters. YEATER APPLIANCE CO. 375 Chemeketa. n*

OLD COW fertilizer. Delivered. Ph. 28129. n84

REBUILT PIANOS. Like new. Large selection as low as $25 down, $10 month. See at Tallman's, 395 S. 12th St. A mile from high prices. n68*

STEEL CLOTHESLINE POSTS, railings, in stock, made to order. 1145 N. Liberty. n68

USED RADIOS & record players, $9.95 up. YEATER APPLIANCE CO. 375 Chemeketa n*

PLASTIC APRONS, variety to choose from, makes beautiful gifts. Some hostess, ideal for kitchen use. Ph. 20403. n79*

GET YOUR yard and garden peat moss at Northwest Poultry, 1505 N. Front. We have both half and whole bales. n79*

WALLING SAND & GRAVEL CRUSHED ROCK for roads and driveways, cement, ready concrete, garden sand. Bulldozing, drainage and ditching. ¾-yd shovel & drag line Ph. 3-9249 n*

RENT—Wheelchairs and hospital beds. Buren, 3-7775. 745 Court St. n62

WANTED MISCELLANEOUS

TRADE 1 fur coat, size 36, good cond., for sewing machine. Mrs. R. Harvey, Apt. 5, 2030 N. Capitol. Ph. 3-8065. na63

WANTED: Cottonwood Logs, also Fir Peeler Logs. Quote price f.o.b. shipping point, earliest shipment. Niedermeyer-Martin Co., Spalding Bldg., Portland 4, Ore. ATwater 4341. na61*

WANT GOOD USED portable typewriter. Ph. 3-4371. na62*

FIR STUMPAGE and fir logs wanted. Shipment can be made by truck or rail. Independence Lumber & Manufacturing Company, Inc. Independence, Oregon. Phone 42. na*

PERSONAL

STANLEY HOME Products. Ph. 39307. p85*

MADAM MARY—FORTUNE TELLER Palm and psychic reader. Madame solves your worries. Advice 9 a.m. to 10 p.m. daily 173 S. Com'l. Under new management. With this ad and $1.00 get a special reading. Ph. 2-9288. p82

ALCOHOLICS Anonymous. Ph. 35234. P.O. Box 724, YMCA Wed., Fri., 8:30 p.m. p125

AUTOMOBILES

1948 INT. DUMP TRUCK. 4x4 Garwood bed, 95% rubber. Good shape. Also low boy trailer, 18T cap. For quick sale both for $2200. Call after 5, 2-5107. q53*

1936 HUDSON 8 ..... $85
1930 Chev. Sedan. 16-inch wheels and seal beams $45
Ph. 3-7238 q56*

FOR SALE '39 Ford cpe. R&H. 2 spot lights. Finder skirts. '48 Merc. motor. W.S.W. tires. Comp. leaded in new paint. Call at 116 Marion. q53

1936 CHRYSLER sdn. Htr., O.D., very good motor. $95. 581 Willow. 2-6046. q66

1940 FORD dump truck, 4 to 5 yd. bed, good tires & in good mechanical condition. $600. Home evenings after 5. 118 Ash St., Dallas, Ore. Phone 3407. q63

ZEEB'S USED CARS
BUY - SELL - TRADE
TERMS 2 LOTS
2525 Fairgrounds Rd. Ph. 2-8454
320 Hood St. Ph. 3-7714
q*

PRIVATE PARTY—1949 Chrysler Windsor club coupe. Like new. Low mileage. 1284 Elm St., West Salem. q62

'49 CHEV. deluxe club coupe. R&H. Low mileage. Perfect shape. 944 D St. q61*

'47 BUICK special, radio & heater $1350. Ph. 3-5118. q61

'35 PLYMOUTH, '47 motor. New rubber. Gen. reconditioned. $225. Ph. 3-4458. 8 a.m. - 5 p.m. wk. days. q61

'41 PONTIAC 8 sedanette. Excellent condition thruout. Heater & exhaust. $795. Ph. 2-5935. q61

BUICK
FACTORY DELIVERY
$2105
4 DOOR SPECIAL TOURBACK SEDAN
WITH HEATER AND DEF.
OTHERS AT LOWER PRICES
Otto J. Wilson Co.
q61*

BLOCK CARACUL COAT. Very good cond. Size 12. A bargain at $70.00. Ph. 38622. n61*

1938 CHEV. Master deluxe coupe $195. Ph. 35765. 150 Evergreen. q61

FR. 1 OWNER—1949 - 135 Packard Deluxe touring sedan. All extras. Cost $3450, now $2200. Bank terms. Ph. 4-3326. 155 Fisher Rd. q64

'48 CHEV. L.W.B. 1½ T stake 7.6x12. Good 20x7.50 tires; duals. Rstr. br. & htr. Exc. cond. Rt. 6 Box 434D, Salem. q65

'49 PONT. 6 Deluxe Silverstreak sedan cpe. like new. 8500 miles. R&H and extras. $2095. 1170 Nebraska St. q63*

OLDSMOBILE ROCKETS AHEAD
OLDSMOBILE
FACTORY DELIVERY
AGAIN AVAILABLE
New Low Prices
STARTING AT
$1745
Delivered to You at Lansing, Mich.
COME IN OR PHONE 3-4119
LODER BROS.
465 Court St.
q*

Elsner Motors to Sell
q*
Elsner Motors to Buy
q*

'41 BUICK SPECIAL sedanette. A reliable low mileage car with R & H, new seat covers and 75 perc. tires. Glossy black finish. Car in top shape and priced reasonably. Ph. owner, 2-4521. q52

BUICK
FACTORY DELIVERY
$2105
4 DOOR SPECIAL TOURBACK SEDAN
WITH HEATER AND DEF.
OTHERS AT LOWER PRICES
Otto J. Wilson Co.
q65*

Elsner Motors Fine Cars
q*

BOATS

18½' Salmon Boat. Our make. $165. terms. Salem Boat House, 100 Chemeketa. qa61*

FINANCIAL

FARM AND CITY LOANS
4½% and 5%
YOUR OWN TERMS of repayment within reason. Cash for Real Estate Contracts and Second Mortgages
CAPITOL SECURITIES CO.
301 Pioneer Trust Bldg. Ph. 4-2383. r*

FINANCIAL

NEED CASH
For Bills!
Get cash to consolidate bills and reduce expenses. Loans $25 to $500 on auto, up to $300 on salary or furniture—up to 20 months to repay. Charges only for the time you use the money. No co-signers required. Let us try and arrange a loan the same day. We like to say "Yes." Come in or phone.
PERSONAL
Finance Company
Pacific Building Room 125
518 STATE STREET
Phone 2-2464 C. R. Allen, Mgr.
Lic. S-122 - M-165
LOANS MADE TO RESIDENTS OF ALL SURROUNDING TOWNS
r64*

MORTGAGE LOAN HEADQUARTERS
FHA LOANS
CONVENTIONAL LOANS
PRIVATE LOANS
BUSINESS PROPERTY
CONDITIONAL FHA COMMITMENTS
REX SANFORD, INC.
164 S. COM'L. TEL. 3-8389
r66*

AUTO LOANS
WILLAMETTE CREDIT CO.
193 S Church
Parking a Plenty
Ph. 2-2457 Lic. No M-159 S-154 r*

SEE US FOR ATTRACTIVE FARM LOANS ONLY 4% OR 4½% INTEREST
5 to 40 Years and No Commission
DENTON & DENTON
REALTORS
344 State St. Phone 2-3663 r*

GENERAL FINANCE CORP.
LOANS
Lic. S-133 and M-339
and
ROY H. SIMMONS
INSURANCE AND LOANS
Hear "Top Trades"
12:05 daily K.S.L.M. 1390 Ke'sll
136 S. Commercial St. Tel. 3-9161 r*

$ CASH $
Hollywood Finance Co.
1980 Fairgrounds Road
Next Door to Bank
Free Parking
Phone 27032—Lic No M369-S291
Floyd Kenyon, Mgr. r*

BE THRIFTY IN '50
A "Bill Consolidation"
LOAN MAY MAKE YOU "THRIFTY IN 50"
PAY OFF YOUR BILLS
LOWER YOUR MONTHLY PAYMENTS
$50 to $1500
CALL OR PHONE TODAY
PACIFIC
INDUSTRIAL LOANS
118 S. LIBERTY PHONE 4-2203
r*

MORTGAGE LOANS
HOMES — BUSINESS — FARMS
Abrams & Skinner, Inc.
r64*

PRIVATE MONEY
Special Rates and Terms
On Larger Loans
Long and Short Time Payments
ROY H. SIMMONS
136 South Commercial St. Phone 3-9161
r*

TRAILERS

FOR SALE: Trailer house, 27' long. All in very nice shape. Oil ht. Partly furn. $400. 2252 Simpson. t61

22 FT. TRAVELO. Sleeps 4. Fully equipped. Ph. 3-1635. T61*

HOUSE TRAILER, 1948 deluxe model, like new, 27-foot. Phone 3-5268. 1984 State. t66

DIRECTORY

ADDING MACHINES
All makes used machines sold, rented, repaired. Roen 456 Court Phone 3-6773 c*

AUTO RADIOS
MARION MOTORS
NASH SERVICE
Towing service day phone 3-9286. Night 2-1804. 333 Center. c*

BUILDING AND CARPENTRY
Labor contract your new home. Also remodeling and repair. Ph 2-4850. c*

BULLDOZING
Bulldozing, leveling, road bids, clearing, teeth for brush. Virgil Huskey, 1010 Fairview Ave. Ph. 3-3146, Salem. c63*

CASH REGISTERS
Instant delivery of new RCA cash register. All makes sold, rented, repaired. Roen, 456 Court. Ph. 3-6773. c*

CEMENT WORK
Foundation, sidewalks, driveways, patios, curbs, walls, etc. Call 2-4850. c*

CHIMNEY SWEEP
Oil stove, furnace, chimneys vacuumed cleaned. Ensley. 771 S. 21st. Ph. 3-7178 c78*

EXCAVATING
Ben Oljen & Son excavating & grading. Land clearing. Ph. 3-3080. c65*

EXTERMINATORS
Cockroach, Moth Exterminator Service. Ph. 4-2474. Lee Cross. Rt. 6, Box 437-C. a78*

DRESSMAKING
Tailoring & alternation. 1133 Edgewater 2-7579 eve. c69*

FLORIST
Breithaupt's for flowers. Dial 3-9179. c*

HEATING
Complete repair service. Oil burners, furnaces & oil stoves, day or nite. Guaranteed work. Ph. 4-2424. c72*

HOUSEHOLD PRODUCTS
J. R. Watkins Co. products. Free delivery. 1717 Center. Ph. 3-5395. c*

LANDSCAPE NURSERY
F. A. Doerfler & Sons, Ornamentals. 150 N. Lancaster Dr. at 4 Cor. Ph. 3-1322. c*

LAUNDRY
Curtains done and plain sewing. 36548. c75*
DELUX SERVE SELF Laundry 345 Jefferson St. Phone 23452. c*

LAWNMOWERS
Sharpening, guaranteed service. New power and hand mowers. Call Harry W. Scott, 147 S. Com'l St. c78*
Expertly sharpened. Jacobsen Power Mower Dealer. Moore's Bicycle & Sport Shop. 237 N. High Street. Ph. 3-3844 c78*

LAWN MOWERS & KNIFE SHARPENER
At Ur Door grinding, lawn mowers, scissors, knives. Dexter's Ph. 3-6833. c*

MATTRESSES
Capital Bedding. Phone 3-4069. c*

MUSIC LESSONS
Private piano accordion lessons given in your home if preferred. Special piano accordion rental plan for beginners. 1230 N. Liberty. Basement apartment c64
Spanish and Hawaiian Guitar, Mandolin, Banjo, etc. 1523 Court St. Ph. 3-7569. c65*

OFFICE FURNITURE & SUPPLIES
Desk chairs, files and filing supplies, safes, duplicators and supplies, desk lamps, typewriter stands, brief cases. Ierce Wire Recorders. Roen, 456 Court c*

PAINTING
Eilstrom's are equipped to do your painting. Phone 2-3493. c*

PAINTING & PAPERING
Painting & paperhanging. Free estimate. 857 Shipping. Ph. 3-9513. c65*

DIRECTORY

Ph. 22608 for painting, paperhanging. Attractive rates. Vander Molen. c75*
Painting & paperhanging done expertly & reasonable. Ph. 22298, 37164. c74*

PAPERHANGING
JERRY JOHNSON PH. 2-9348. c62*

PAVING
Asphalt driveways & areas. D. A. Davidson Co., 2012 S. E. Silver Springs Rd., Portland 22, Ore. (Toll) Be. 9108. c67*

PLOWING
Plow & discing. Ford tractor. D. Marshall. Ph. 2-1343. c66

PLUMBING
Fisher, 170 Lancaster Dr. Ph. 2-2984. c76*

PICTURE FRAMING
Picture framing. Hutcheon Paint Store. Phone 3-6687. c*

ROTO ROOTER
Call Electric Roto Rooter for clogged sewers, drains. Ph. 3-5327. L. Howard c*

SAND & GRAVEL
Garden Soil, crushed rock, shovel and dragline excavating. Walling Sand & Gravel Co., Phone 3-9249. c*

SAWS
Salem Saw Wrks. Ph. 2-7603. 1293 N. 5th. c75*

SEPTIC TANKS
Mike's Septic Service. Tank cleaned. Roto Rooter Service on sewers. 1079 Elm St., W. Salem. Ph. 3-9468, 3-5327. c62*
Vacuum Pumping, no mileage charge. Call us collect. Todd's Septic Tank Service. 550 Larsen. Phone 2-0734. c*

SEWER CLEANING SERVICE
Electric Roto-Rooter Exclusive Patent. Razor Sharp Cutting Blades. Clean sewers, drains. L. Howard. Ph. 3-5327 c*

SPRAYING
Spraying. L. W. Caudle. Ph. 3-7900. c78*
All makes repaired, free estimates. Singer Sewing Machine Co. 130 No. Commercial. Ph. 3-3512. c*

TRANSFER & STORAGE
Local & Distance Transfer, storage. Burner oils, coal & briquets. Trucks to Portland daily. Arent for Bekins. Household goods moved to anywhere in U. S. or Canada. Larmer Transfer Storage. Ph. 3-3131. c*

TREE WORK
Insured tree service. Ph. 26014. c75*

TYPEWRITERS
Smith Corona, Remington, Royal, Underwood portables. All makes used machines. Repairs and rent. Roen, 456 Court. c*

VENETIAN BLINDS
Salem Venetian Blinds made to order or refinished. Reinholdt & Lewis, 2-3639. c*
Elmer The Blindman. Ph. 37328. c*

WEATHERSTRIPPING
Free estimate. T. PULLMAN. Ph. 3-5965. c78*

WELL DRILLING
R. J. West, 4240 Sunnyview. 2-2773. c68*
Fred Wymore, Rt. 2, Box 317. Ph. 2-5135 c63*

WINDOW CLEANING
Acme Window Cleaners. Window, walls, & woodwork cleaned. Floors cleaned, waxed and polished. Ph. 3-3337. 347 Court. Lancdoc, Culbertson and Mather. c*

WINDOW SHADES
Washable, Roller. Made to order. 1 Day Del. Reinholdt & Lewis. Ph. 2-3639. c*

WOOD SAWING
Atkins. 1145 Tile Rd. 3-8674. c75

WOOD & SAWDUST
West Salem Fuel Co. Ph 2-4031. c*

LEGAL

NOTICE OF BOND SALE

Sealed bids will be received by the undersigned until the hour of 7:30 o'clock p.m., on Monday, March 27, 1950, and immediately thereafter opened by the Common Council of the City of Salem, Oregon, in the council chambers, city hall, for the sale of City of Salem Improvement Bonds in the amount of Fifty-six Thousand, Seven Hundred Fifty-four Dollars and Ninety Cents ($56,754.90), issued pursuant to the laws of the State of Oregon and Ordinance No. 4009 of the City of Salem, and described as follows:

City of Salem Improvement Bonds, Issue 1950-B, being bonds issued pursuant to the Bancroft Bonding Act, in denominations of $1,000.00 each, except bond number one which shall be for the sum of $754.90, said bonds to be dated March 15, 1950, and to mature in annual installments as follows:

March 15, 1951	$5,754.90
March 15, 1952	$5,000.00
March 15, 1953	$5,000.00
March 15, 1954	$5,000.00
March 15, 1955	$6,000.00
March 15, 1956	$6,000.00
March 15, 1957	$6,000.00
March 15, 1958	$6,000.00
March 15, 1959	$6,000.00
March 15, 1960	$6,000.00

Provided, however, that the City of Salem shall have the option to redeem said bonds, in numerical order, upon the payment of the face value thereof with accrued interest on any interest paying date at or after three years from the date said bonds are issued. Both principal and interest shall be payable at the office of the city treasurer of the City of Salem.

Each bidder should name the rate of interest at which the bidder is willing to accept the bonds. The bonds will bear the rate or rates of interest designated in the bid accepted, but none of said bonds shall bear a rate exceeding four per cent per annum. Said bonds will be sold for not less than par and accrued interest.

Each bid, except bids submitted by the State of Oregon or any sinking fund of the City of Salem, must be accompanied by a certified check for two per cent of the par value of the bonds, made payable to the city as a guarantee of good faith. Bids submitted by mail should be addressed to the undersigned at the city hall in Salem, Oregon.

The bidder will be required to add to his bid a statement of the net cost to the city if his bid is accepted.

The right is reserved by the Common Council to accept any bid or reject all bids in the interest of the city.

The prior legal approving opinion of Messrs. Winfree, McColloch, Shuler & Sayre will be furnished the successful bidder.

ALFRED MUNDT,
City Recorder
Salem, Oregon.
March 6, 13, 20.

NOTICE OF FINAL HEARING

As executor of the estate of MATTIE G. SHIPLEY, deceased, the undersigned has filed in Circuit Court of Oregon for Marion County, In Probate, his final account in estate of said decedent, and April 7, 1950, 9:15 o'clock, a.m., and courtroom of said court have been appointed by said court for hearing of objections to said account and settlement thereof.

J. E. LAW
Executor Aforesaid
Wallace P. Carson and Allan G. Carson
Attorneys for Executor
Mar. 6, 13, 20, 27 Apr. 3

ADMINISTRATOR'S FINAL NOTICE

NOTICE IS HEREBY GIVEN that Pioneer Trust Company, as administrator with the will annexed of the estate of Emma H. Bucklin, deceased, has filed its final account as such, and by order of the Circuit Court of the State of Oregon for Marion County, April 3, 1950 at 10:00 o'clock in the forenoon of said day has been fixed as the time, and the courtroom of said court has been fixed as the place for the hearing of objections to said final account and the settlement of said estate.

PIONEER TRUST COMPANY,
Administrator with the Will Annexed of the Estate of Emma H. Bucklin, deceased.
RHOTEN & RHOTEN
SAM F. SPEERSTRA
Pioneer Trust Building
Salem, Oregon
Attorneys for Administrator.
March 6, 13, 20, 27, Apr. 3.

LODGE

Loyal Order of Moose meet Thurs. night 284 N. Coml. Ph. 3-5227. 76*

Kingwood Lodge No. 204, A.F. & A.M. Stated Monday, March 13, 7:30 p.m. 61*

Ainsworth Lodge No. 201, A.F. & A.M. Stated Communication, Tues., March 14, 7:30 p.m. 62*

Salem Lodge No. 4, A.F. & A.M. Wed., March 15. F. C. Degree, 7:30 p.m. 63*

Journal Want Ads Pay

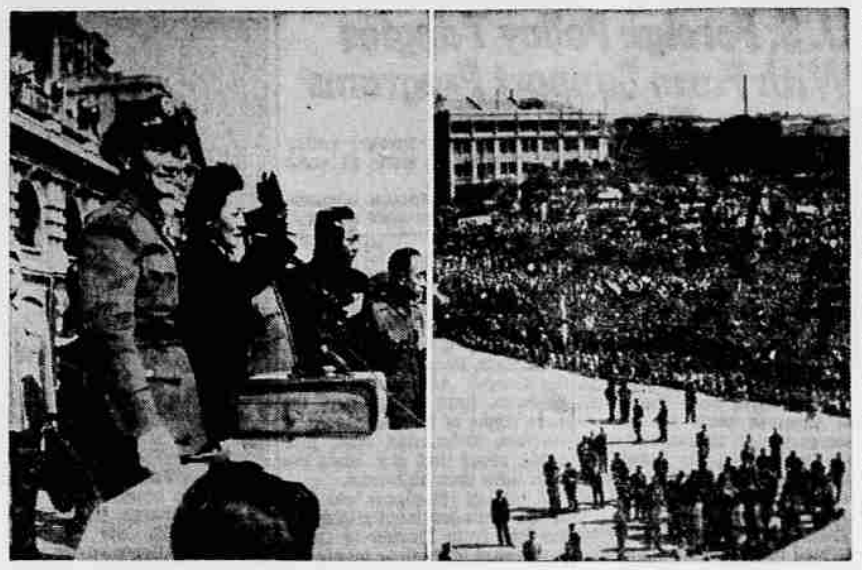

Public Welcome—Standing side by side, Generalissimo and Madame Chiang Kai-Shek (left) stand on balcony of the president's house in Taipei, Formosa, to receive a roaring tribute from 75,000 persons (right) gathered to welcome Chiang following his decision to resume as president of nationalist China. The demonstration was arranged by the Taipei municipal government. (Acme Telephoto)

Girl' Life Hangs On Grafting Skin

Santa Rosa, Calif., March 13 (AP) — Six doctors prepared to start today the tedious job of grafting skin from up to a dozen donors to the badly-burned body of nine-year-old Sandra Emmert.

Her life hangs on the success of the operations, doctors said.

Sandra suffered burns over 75 per cent of her body when her party dress was set afire by a gas heater three months ago.

The six physicians will work in teams, one unit removing a skin strip from a donor, the other grafting the strip to the child's body. Each graft will require at least two hours work.

The doctors planned to complete a minimum of six grafts. Twelve volunteer donors were on hand in case more prove necessary.

The average graft will be a strip about three by six inches, about half the normal thickness of the skin.

More than 100 persons answered an appeal for skin and blood donors for Sandra.

The child requires a blood transfusion every other day because she bleeds profusely each time her bandages are changed. The doctors explained she was unable to manufacture enough blood to replace the loss.

Dean of Show Bulls Very Ill

Cary, Ill., March 13 (AP)—The dean of show bulls, 15-year-old Netherhall Swanky Dan, is critically ill at the Curtiss Candy company farm here.

Thomas Foley, the farm veterinarian, said the Ayreshire suffered a stroke five days ago which left his left hind leg paralyzed. He said there is some hope the bull will recover sufficiently to rise and move around his stall.

"We'll probably know one way or another by tonight," Foley said.

Once valued at $20,000, Swanky Dan won 84 grand championships at state and other large fairs before his retirement more than a year ago. His offspring number well into the thousands, and he has been called the Man-o-War of the bovine world.

Abbotts Remarried In Jewish Ceremony

Springfield, O., March 13 (AP)—A retired rabbi remarried Bud Abbott, the comedian, and his wife, Jennie Mae, at a Jewish ceremony at a hotel here last night.

The Abbotts were married 32 years ago at Alexandria, Va., in a Christian ceremony. Mrs. Abbott, of Irish descent, several years ago said she wanted to join the Jawish faith. Abbott said.

The Rev. Samuel Harris of Dayton performed the ceremony, which followed the marriage of two friends of the Abbotts. Miss Joan Rittoff of Springfield and Samuel Kahn of Dayton, president of the Gem City Building Co. in Dayton, were married earlier.

LODGES

NOTICE OF FINAL ACCOUNT
(No. 13086)
Estate of William F. Klampe

PHELPS & BURDICK, Attorneys at Law 1121 Equitable Bldg., Portland Oregon.

In the County Court of the State of Oregon for the County of Marion, Probate Department.

In the Matter of the Estate of William F. Klampe, deceased.

Notice is hereby given that the undersigned, as executrix of the estate of William F. Klampe, deceased, has filed her final account in the County Court of the State of Oregon for Marion County, and that Saturday the 22nd day of April, 1950, at the hour of 9:30 o'clock in the A.M. noon of said day and the court room of said court has been appointed by said court as the time and place for the hearing of objections thereto and the settlement thereof.

Dated and first published, March 13, 1950.
Date of last publication, April 10, 1950.

JENNIE KLAMPE
Executrix
PHELPS & BURDICK
Attorneys Mar. 13, 20, 27, Apr. 3, 10

STOCKS

(By the Associated Press)

American Can	112½
Am Pow. & Lt	20⅞
Am Tel & Tel	149⅝
Anaconda	28¾
Bendix Aviation	41½
Beth Stee	33¾
Boeing Airplane	27½
Calif Packing	37
Canadian Pacific	14⅝
Case J I	42¾
Caterpillar	35½
Chrysler	84⅝
Cons Vultee	12⅞
Continental Can	37¾
Crown Zellerbach	32⅝
Curtiss Wright	8⅝
Douglas Aircraft	70
Dupont de Nem	81⅝
General Electric	45¾
General Food	49¼
General Motors	74⅝
Goodyear Tire	48⅝
Int Harvester	28½
Int Paper	56
Kennecott	50⅞
Libby McN & L	7⅝
Long Bell "A"	25
Montgomery Ward	54⅝
Nash Kelvinator	16⅝
Nat Dairy	41⅝
NY Central	12⅝
Northern Pacific	19⅝
Pac Am Fish	12
Pa Gas & Elec	31¼
Pa Tel & Tel	107¼
Penney J C	59½
Radio Corp	14⅝
Rayonier	26⅝
Rayonier Pfd	32
Reynolds Metal	—
Richfield	38⅝
Safeway Stores	34⅝
Sears Roebuck	44
Southern Pacific	51½
Standard Oil Co.	63
Studebaker Corp.	27⅝
Sunshine Mining	9⅝
Transamerica	16½
Union Oil Cal	28
United Airlines	86½
Union Pacific	15⅝
U S Steel	30⅝
Warner Bros Pic	13½
Woolworth	49½

Stock Market

New York, March 13 (AP)—Weakness in railroads pulled the stock market toward the downside today in one of the slowest trading sessions in weeks.

The volume of business contracted to a rate of around 1,100,000 shares for the entire day.

Losses throughout the list were not impressive, running to fractions generally but in some cases as much as a point.

Radio-TV shares pushed forward early in the day before turning back into a mixed pattern.

Steels added fractions for the most part before falling back. Motors turned lower after the rails started losing.

Stocks in the plus column included U. S. Steel, Woolworth, Caterpillar Tractor, Douglas Aircraft, American Can, International Paper, Childs Co., Johns-Manville and Lehigh Portland Cement.

Leaning lower were Youngstown Sheet & Tube, Chrysler, Studebaker, Montgomery Ward, Zenith Radio, Eastman Kodak, Chesapeake & Ohio, and Union Pacific.

Almost Curtain For 'Little Joe'

Fort Monmouth, N.J., March 13 (AP)—It looked like curtains for a while out in Chicago for Little Joe, an army signal corps carrier pigeon.

Nobody knows how Little Joe, who chalked up a distinguished war record in Italy, ever got from Fort Monmouth to Chicago.

But there he was, lying nearly frozen on a sidewalk in the windy city nine days ago. He was picked up, given the equivalent of a hot foot bath and mustard plaster, and sent home on an airplane by Chicago authorities.

The plane was held up half an hour for the war hero and he rode in a special cage in the pilot's compartment.

At Newark airport yesterday, Little Joe got a hero's welcome from a Fort Monmouth delegation.

He was given a special feeding, a thorough physical checkup and welcomed back by his signal corps buddies.

Lady's Right to Cuss Case to Be Reheard

Washington, March 13 (AP) — The case of a lady's right to cuss on the job was handed back today for a new hearing.

The national labor relations board set aside earlier findings on Mrs. Edna Ruggles, who was fired by the Indianapolis Glove Co., Marion, Ind., last year for persistent swearing.

The AFL International Glove Workers union appealed her case, and in September an NLRB trial examiner recommended she be rehired.

At that point Mrs. Ruggles remarked: "I'm pretty damn tired of the whole thing." But today the board, by a 3 to 1 vote, wiped out the examiner's report and ordered a rehearing of such other disposition of the case as the regional NLRB director finds advisable.

SALEM MARKETS

Completed from reports of Salem dealers for the guidance of Capital Journal Readers. (Revised daily).

Retail Feed Prices:
Egg Mash — $4.65.
Rabbit Pellets — $4.20.
Dairy Feed — $3.70.

Poultry: Buying prices—Grade A ounced hens 23-24c; grade A Leghorn hens, 18c; grade A old roosters, 13c; grade A colored fryers, 3 lbs., 32-34c.

Eggs
Buying Prices — Large AA 35c, large A, 32-34c, medium AA, 33c; medium A, 31c; crax, 24c.
Wholesale Prices—Egg wholesale prices 5-7c above these prices above large grade A generally quoted at 39c, medium, 36c.

Butterfat
Premium 67c; No. 1 65c; No. 2, 59-61c; (buying prices).
Butter — Wholesale grade A, 69c; retail 74c.

Chicago Grain

Chicago, March 13 (AP)—A strong short-covering move sent March wheat up to a new peak on the board of trade today. Other grains held firm.

Wheat and soybeans started out strong. Another buying movement got underway in the last 30 minutes, pushing March wheat to its best price of the day and the season. This followed disclosure visible supply stocks dropped 2,601,000 bushels last week.

Lack of any important moisture in the southwestern wheat belt helped new crop wheat deliveries.

Wheat closed ¼ lower to 3¾ higher, March $2.31⅝-⅞, corn was ⅛-⅞ higher, March $1.30½, oats were unchanged to 1⅛ higher, March 76½, rye was unchanged to ⅛ higher. May $1.32⅝-$1.33, soybeans were ¾-1⅝ higher, March $2.47½-¾, and lard was 3 cents lower to 5 cents a hundred pounds higher, May $10.90.

Shirley Temple Denies Romance

Hollywood, March 13 (AP) — Shirley Temple is in love with Hawaii but apparently not with the pineapple heir who escorted her around the romantic islands.

She arrived last night by air from a seven weeks vacation in Hawaii and immediately denied reports which linked her romantically with Charles Black, 31-year-old son of a pineapple company president.

"They (the reports) make me laugh," said she with dimples.

She added, however, that she would like to return to Hawaii.

"I'm really in love with the place."

She also disclosed that she had received a cablegram from John Agar, her divorced husband.

"My feelings are still the same about him," she said without dimples.

'Hot Rod' Smashes Into Crowd; 1 Dead

Wall Township, N. J., March 13 (AP)—A wheel torn from a "hot rod" racing car smashed into a crowd of spectators yesterday and killed a 17-year-old youth.

The wheel also injured another boy. Some 3,500 persons were watching the race at the Monmouth county airport raceway.

The hot rod driver, John Chapman, 23, of Metedeconk, told state police his racer had blown two tires, throwing the vehicle into a spin. He halted the jalopy after it swerved close to the crowd.

Seventeen-year-old Albert A. Jester of Avon died in an ambulance from injuries suffered when struck by the wheel. Henry Fee, 15, also of Avon, was hospitalized with a neck injury.

Assistant Monmouth county prosecutor Charles Frankel ordered Chapman held in $2,500 bail pending a hearing today on charges of causing death by auto.

Missionary Council Works Upon Linens

Brooks — The Woman's Missionary Council met at the home of Miss Evelyn Austin and Miss Dormalee Bunn, for an all-day session and covered dish luncheon. Work was done on linens for Miss Austin.

Attending were Mrs. Frank Tischler, Mrs. Arthur Jensen and Clarence, Miss Stella Jordan, Mrs. Amy Fite, Mrs. Willa Vnyard, Mrs. Quellen Hadley, Mrs. Laura Goffrier, Miss Ethel Berglund, Miss Evelyn Molander and the hostesses, Miss Austin and Miss Bunn.

HOW TO PUT OUT FIRE OF STOMACH ULCER PAIN
caused by excess acid
Don't just suffer from agonizing pain and constant burning of stomach ulcers, indigestion, gas, heartburn, other distress caused by excess stomach acid. Pfunder's Tablets are guaranteed to bring amazing quick, soothing relief of such acid stomach distress — OR MONEY BACK! Formula of F. H. Pfunder, Ph.G., contains medically-proved ingredients. Acid ulcer sufferers have bought over 190,000,000 Pfunder's Tablets in past 30 years. Get Pfunder's Tablets today.

MARKET QUOTATIONS

Salem Livestock Market
(By Valley Packing Company)

Wooled lambs	$20.00 to $22.00
Feeder Lambs	$16.00 to $20.00
Calves, good (300-450 lbs)	$20.00 to $25.00
Veal (150-300 lbs) top	$26.00 to $29.00
Fat dairy cows	$13.00 to $14.50
Cutter cows	$10.00 to $14.00
Dairy heifers	$12.00 to $16.00
Bulls	$15.00 to $20.00

Portland Produce

Butterfat—Tentative, subject to immediate change. Premium quality maximum to 35 to 1 percent acidity delivered in Portland 65-68c lb.; 92 score 63-66c; 90 score, 61-64c. 89 score 55c. Valley routes and country points 2c less than first.

Butter—Wholesale FOB bulk cubes to wholesalers, grade 93 score, 64c. A 92 score, 62c; B score, 61c; C. 89 score 60c. Above prices are strictly nominal.

Cheese—Selling price to Portland wholesale Oregon singles 39-42c, Oregon 5 small loaf, 44½-45c; triplets 1½ less than singles.

Eggs (to Wholesalers) — A grade large 38-39½c.

Portland Dairy Market

Butter—Price to retailers: Grade AA prints, 69c; AA cartons, 70c. A prints, 69c; A cartons 70c; B prints, 66c.

Eggs—Prices to retailers Grade AA large, 43c doz.; A large, 41c; AA medium, 41c; A medium, 40c; B medium, 33c; cartons 2c additional.

Cheese Price to retailers: Portland Oregon singles, 39-42c; Oregon loaf, 5-lb. loaves, 44½-45c lb.; triplets, 1½ cents less than singles Premium brands, singles 51½c lb.; loaf, 53½c.

Poultry

Live Chickens—(No. 1 quality, f.o.b. plants): Broilers, under 2 lbs, nominal; fryers, 2-3 lbs, 30-32c; 3-4 lbs, 33-34c; roasters, 4 lbs and over, 33-34c; light hens under 4 lbs, 18c; over 4 lbs, 20-21c; heavy hens, all weights, 26c; old roasters, all weights, 13-14c.

Turkey — Net to growers, toms, 30-31c hens, 44c. Price to retailers, dressed: A young hens, 50-51c; A young toms, 37-38c; light toms, 41-42c.

Rabbits — Average to growers, live whites 4-5 lbs. 17-20c lb.; 5-6 lbs. 15-18c lb.; colored 2 cents lower; old or heavy does and bucks, 8-12c. Fresh dressed Idaho fryers and retailers, 40c; local, 48-52c.

Country-Killed Meats

Veal — Top quality 39-40c lb.; other grades according to weight and quality with lighter or heavier, 33-35c.

Hogs — Light blockers, 23½-26½c; sows, 20-22c.

Lambs — Top quality springers, 38-40c; mutton, best, 18-20c; tough heavy ones, 12-14c.

Beef—Good cows, 32-36c lb.; canners-cutters, 29-30c.

Fresh Dressed Meats

(Wholesalers to retailers per cwt.):

Beef steers: Good 500-800 lbs.$40-43; commercial, $40-42; utility, $35-39.

Cows: Commercial, $36-39; utility, $34-36; canners-cutters, $31-33.

Beef Cuts (Good Steers). Hind quarters, $48-52; rounds, $46-51; full loins, trimmed, $63-67; trimmed loins, $39-42; square chucks, $44-46; ribs, $55-60; forequarters, $40-43.

Veal and calf: Good, $46-48; commercial, $39-45; utility, $32-39.

Lamb: Good-choice spring lambs, $45-47; commercial, $42-44; utility, $36-38.

Mutton: Good, 70 lbs down, $26-28.

Pork loins, $40-48; shoulders, 16 lbs. down, $34-35, spareribs, $45-48; carcasses, $27-38; mixed weights, $2 per cwt. lower.

Portland Miscellaneous

Onions: Supply moderate, market dull; Ore. yellows, No. 1, medium, $1.25-35; some $1; large, $1.50-75; 10 lbs. 25-35c; boilers, 10 lbs. 20-25c; onion sets, Oregon yellow, 50 lbs. $3.50-$6.00; white $6.25-50; Calif. white globes, $3.00-25.

Potatoes: Ore. local Burbanks, No. 1, $2.50-50; Deschutes Russets, No. 1A, $2.20-35; No. 2, 50 lbs., $1.20-30; 25 lbs., 65-90c; 15 lbs, 50-65c; Wash. Netted Gems, No. 1, $2.15-30; 25 lbs. 80-85c; 15 lbs, 60-62c; No. 2, $1.15-25; large bakers, $4.00-50; Idaho Russets, waxed, $3.65-75; new potatoes, Fla. Triumphs, size A, $3.00-25.

Hay: New crop, stack sales, U. S. No. 1 green Alfalfa, truck or car-lots F-O-B Portland or Puget Sound markets, $33.50-41.00 ton; U. S. No. 1 mixed Timothy, $44 ton; new crop oats and vetch mixed hay or uncertified clover hay, nominally $25-28 depending on quality and location baled on Willamette valley farms.

Cascara Bark—Dry 12½c lb., green 4c lb.

Wool—Valley coarse and medium grades 45c lb.

Mohair—35c lb. on 12-month growth, nominally.

Hides — Calves 8½c lb.; according to weight, pips, 25c lb., beef, 9-10c lb.; bulls, 6-7c lb. Country buyers pay 2c less.

Filberts—Wholesale prices: Jumbo 19-22c; large 17-20c; medium 15-18½c. Grower prices: Orchard run, 8-10c.

Walnuts—Wholesale prices: Per lb. in 100-lb lots: First quality jumbo, 31-32½c; large, 30-30½c; medium, 28-28½c; second quality jumbo, 29-29½c; large 27-27½c; medium, 24½-25½c; baby, 19½-20½c. Grower prices, orchard run: Franquettes, 10-12c lb.

Portland Livestock

Portland, Ore., March 13 (AP)—Livestock: Cattle salable 1000; market not fully established; generally asking 25-50 cents hig