**The 'Pitch'** Two Yankee rookies from the west coast, Jackie Jensen (left) and Al Martin (right), get the "pitch" on spring training from fellow west coaster Joe DiMaggio as the world champion Yanks began their training for the 1950 baseball race in St. Petersburg, Fla. (Acme Telephoto)

# Frick Tells Nat Umps to Ignore New Strike Rule

By LEO H. PETERSEN
(United Press Sports Editor)

**Bradenton, Fla., March 3 (U.P.)—President Ford Frick of the National league revealed today that he had instructed his umpires to disregard the new strike zone.**

"I have told them to call the balls and strikes this coming season the same as they did last year," he said. "The National league is not going to be a party in establishing a new twilight zone for umpires.

**"The game has done pretty well with the strike zone as it used to be so we are not changing it, no matter what the rule book says."**

The new rule describes the strike zone as that area between the batter's arm pits and his knees. That narrowed it down—for the benefit of the hitters—about three and a half inches less than it used to be. Under the old regulation the strike zone was the area between the top of the batter's shoulders and his knees.

**"That old rule, which has been in the books ever since the game has been played, established a set area for strikes as far as umpires were concerned," Frick explained as he watched the Boston Braves work out. "As a result, there came into being a sort of a twilight zone with the top of the shoulder the boundary line.**

"Nothing above that ever was caled a "strike" he explained. "But now, the rules ask the umpires to change their perspective and establish a new strike zone.

"Well, we are not going to do it. Our strikes and balls this season will be the same as they always have been."

Frick said the new strike zone rule also was open to criticism because of "unfortunate wording" in the description of a batter's crouch.

**Under the new regulation, adopted in the revised playing code, the stipulation is that a batter's "normal crouch" must be considered when the strike zone area is considered. In other words, a batter could come crouched to the plate so low that a pitcher would have very limited space in which to throw a strike.**

"We would see the biggest crop of crouching batters in history if we followed that rule," the league prexy declared. "No one ever would be able to settle an argument as to a batter's normal crouch."

"Had the rules committee said natural stance, instead, it would have made some sense. The umpires, who know all the batters well, could call a hitter for trying to change his stance in order to narrow the strike zone. But they can't under this 'normal crouch' stipulation."

## BASKETBALL

COLLEGE RESULTS
(By the Associated Press)

Southeastern Conference Tourney
(First Round)
Miss. State 56, Tulane 47.
Georgia 59, Mississippi 58.
Louisiana State 66, Florida 57.
Tennessee 63, Georgia Tech 56.

Southern Conference Tourney
(First Round)
Wake Forest 65, George Washington 61.
North Carolina St. 67, Virginia Tech 42.
Duke 53, South Carolina 41.
William and Mary 50, North Carolina 43.

Other Games
Utah 39, Wyoming 30.
Long Island 63, Hamline 52.
Siena 43, St. Bonaventure 38.
CCNY 57, Manhattan 55.
Indiana State 60, Washington (St. Louis) 40.

HIGH SCHOOL SCORES
(By the Associated Press)

District 1 Playoff
LaGrande 61, Vale 46.

District 6 Tournament
Eugene 50, Willamette (Eugene) 45.
Cottage Grove 35, St. Mary's (Eugene) 33.

District 8 Tournament
Newberg 63, Sheridan 27.
Dallas 43, McMinnville 37.

District 13 Tournament
Central Catholic (Portland) 62, Parkrose 42.
Gresham 39, Estacada 31.

District 1-B Tournament
Tillamook Catholic 64, Gaston 53.
Garibaldi 46, Knappa 26.

District 2-B Tournament
Monmouth 54, Aumsville 40.
Amity 39, Mill City 30.
Sublimity 40, Perrydale 29.
Gervais 55, Corbett 41.

District 5-B Playoff
Rogue River 52, Sacred Heart (Klamath Falls) 38.

District 6-B Tournament
Arlington 40, Maupin 31.
Heppner 33, Odell 27.
Fossil 38, Parkdale 20.
Condon 41, Culver 32.

District 8-B Tournament
Union 70, Enterprise 29.
Wallowa 52, Hereford 20.
Elgin 43, Halfway 35.
Powder Valley 46, Adrian 45 (overtime).

# Angry Cuban Heavyweight Vows to Retire Wolcott

By OSCAR FARLEY
(United Press Sports Editor)

**New York, March 3 (U.P.)—Angry Omelio Agramonte, Cuban heavyweight with dreams of a world title shot, vowed today to "retire old Jersey Joe Walcott and do his family a favor" because his veteran rival talked too much.**

Aramonte, who tackles Walcott at Madison Square Garden on Friday night, was all steamed up as he finished training because his aged opponent claimed that he had kayoed the Cuban in a 1946 exhibition with pillow-like 16-ounce gloves.

**"She's never happened," Agramonte growled in his battered English. "That Walcott he's put me down but I am up again and finish the box. At the finish he is having so much as he can handles."**

Shaking a right fist the size of a full-fledged triphammer, a paw which has powdered 19 of his 33 pro opponents into dreamland, Omelio added that this time it would be Walcott on the receiving end.

**"He should be leaving the box to younger and better men. Walcott says he is 36. At the 36 he is, the legs can't be what she used to was."**

Agramonte added that there was "nothing personal" in his remarks—"except how I feel about heem."

With that firmly understood, Omelio started to smile again and reminisced of his youth in Camaguey, Cuba, where he finally had to make a decision whether he wanted to be a boxer or a baseball player.

"I was the good baseball player," he insisted. Omelio he could play the centerfield fine and good hit, too. Only, I figure out, I hit better in the box."

At 25, the five-foot, 11-inch slugger has been moving rapidly upward, losing only five bouts in his 33 as a pro.

# Semi-Final Round Slated For District B-2 Tourney

Monmouth — Semi-finals of the District 2-B high school basketball tournament will be played on the O.C.E. floor Friday night with St. Boniface of Sublimity meeting Amity at 7:30 and Monmouth squaring off against Gervais at 8:45.

Results of first round competition Thursday were: St. Boniface 40, Perrydale 29; Gervais 55, Corbett 44; Amity 39, Mill City 30; Monmouth 54, Aumsville 40.

Under the single elimination type of play in effect the championship will be decided Saturday night with the losers of the semi-finals playing for third and fourth positions at 7:30.

| Amity (39) | | (30) Mill City |
|---|---|---|
| Williams 9 | F | 9 Leo Poole |
| Cass 7 | F | Thornley |
| Neumann 13 | C | 4 Muise |
| Nelson 10 | G | 16 Law. Poole |
| Taylor | G | 1 Baltimore |

Half time: Amity 26, Mill City 7.

| Sublimity (40) | | (29) Perrydale |
|---|---|---|
| Meier 9 | F | 3 Rempel |
| Liviny 2 | F | 3 McIntosh |
| Bradley 3 | C | 4 Hiebenthal |
| E. Highberger 7 | G | 5 Ediger |
| T. Highberger 4 | G | 1 N. Beaver |

Substitutes for Sublimity, A. Christiansen 2, R. Christiansen 5, Gries 3, Kintz 5; for Perrydale, Power 11, Have 2.

Half time: Sublimity 22, Perrydale 12.

| Gervais (55) | | (41) Corbett |
|---|---|---|
| J. Shumaker 3 | F | 1 Hunter |
| Tooley 9 | F | 2 Ferrington |
| Bellegue 5 | C | 3 McCleary |
| Dunn 14 | G | 1 Merschon |
| Hall 16 | G | 13 Pomante |

Substitutes—For Gervais: Martin 6, Mahany 2; for Corbett, Emmons 17, Welen 4.

Halftime: Gervais 25, Corbett 18.

Officials: Howell and Cody.

| Aumsville (40) | | (54) Monmouth |
|---|---|---|
| Cox 10 | F | 12 Lytle |
| Hunsell 6 | F | 7 Thompson |
| Worley 6 | C | 5 Rosenstock |
| Speer 5 | G | 9 Buss |
| Dalbert Drake 5 | G | 8 Loch |

Substitutes — For Aumsville: Darrell Dalke 8; for Monmouth: Brostrom 2, Rogers 3, Lawrence 1, Partlow 7.

Halftime: Monmouth 29, Aumsville 11.

# Desperate Heave Sets Hoop Record

**New York, March 3 (AP) — Jack Byrnes, Manhattan forward, sank a 64-foot field goal—a Madison Square Garden record—in the basketball game last night with CCNY.**

**Byrnes was standing just a foot beyond the CCNY foul line, toward center with time running out in the half.**

# New Swim Record Set in Big Ten

Ann Arbor, Mich., March 3 (AP)—A 15-year-old swim record set by Jack Medica of the University of Washington in 1935 was broken last night when Jack Taylor of Ohio State won the 1,500-meter free style event of the Big 10 swim meet.

Taylor's time of 18:58.1 was on and two-tenths seconds under Medica's mark, the oldest record in the NCAA book.

## SCORES in the ALLEYS

(Complete Results)

### University Alleys

COMMERCIAL LEAGUE NO. 1

VFW (2)—White 392, Miller 427, Parkes 385, Valleau 389, Wodzewoda 547; Cushing's Union Service (2)—Pease 554, Farley 483, Stone 384, Scott 523, Comstock 598.

Dyer & Sons (0)—Schroeher 454, Cherrington 441, Brought 494, Plautz 392, Perman 509; S&N Clothiers (4)—Ricks 470, Barker 485, Muelhapt 481, Kaneski 491, Nagley 520.

Western Paper (4)—Gadach 473, Andersen 515, Luke 420, J. Kuebler 412, L. Kuebler 586; Pumilie (0)—Elwood 463, Boiser 471, Sheridan 411, Kelley 464, Duncan 536.

Eagles (3)—Peterson 523, Reid 445, Ritzman 436, Pero 476, Hammond 528; 1st Nat'l Bank (1)—Driggs 512, Kottke 430, Marr 391, Cline 414, Morris 483.

Yeater Appl. (4)—Frank 415, H. Bell 502, Schleppenback 438, Hillerich 509, A. Bell 468; Judson's (0)—Angove 337, Bronson 375, Judson 359, Little 384, Jeffries 390.

Interstate Tractor (1)—Morris 495, Robinson 317, Shackman 439, Tanquery 433, earl 489; Naval Air Fac. Sta. (3) — B. Knedler 132, Halman 421, Ball 469, J. Knedler 472, Brown 472, Haworth 263.

High ind. game, Wodzewoda, 226; high ind. series, Comstock, 598; high team game and series, Western Paper, 892 and 2538.

Momyer Chevron Station (3) — Momyer 527, Odermatt 482, Covert 413, L. Miller 451, W. Miller 472; Smith Auto Parts (1)—Clark 505, Edminister 361, Schuetz 420, Lemon 423, Lee 494.

KOCO (1)—Ransom 403, Riley 394, Nason 340, Boiser 407, M. Finden 487; Van's Parking Station (3)—Vlerck 445, Garrison 383, Rogers 448, Morisky 465, McDaniels 475.

Shreck Motors (3) — R. Meyer 385, Shuck 397, L. White 427, McFarland 427, Gricus 398; Knights of Pythias (1)—Decatur 509, Elwood 467, Schiedel 426, Maers 453, Tschida 487.

McDonald Candy Co. (3) — Scott 457, Bryant 466, Gemmell 413, Nichols 464, Lewis 486; Zeeks Used Cars (1)—F. Zeeb 403, B. Carr 486, A. eeb 414, S. Zeeb 416, Pederson 438.

High ind. game, Clark of Smith Auto Parts, 438; high ind. series, Momyer of Momyer Chevron Station, 537; high team series, Momyer Chevron Station, 2996.

### Capitol Alleys

LADIES' CITY LEAGUE

Good Housekeeping (2)—Albrich 436, Olney 462, Duncan 381, Jones 486, Poasehl 465. Kegletiles (1)—Dawson 471, Boyd 430, Wheeley 366, Putnam 417, Meyer 452.

Senator Beauty Shop (0)—Thomas 359, Scott 365, Rodakowski 349, McClain 387, Adolph 424. Golden Pheasant (3)—Clark 403, Thrush 406, Muellhaupt 530, Laird 445, Garbarino 549.

Quisenberry's (0)—McElhaney 373, Evans 409, Pugh 298, Black 374, Kennedy 456. Capital City Laundry (3)—Bays 432, Doerfler 377, Fleck 440, Krejci 501, Bain 452.

Y.W.C.A. (0)—Gardner 384, LeDoux 388, Butts 319, Mackey 301, Tibbets 382. Willard Art Tile (3)—Gibb 388, Lawless 421, Robertson 451, Willard 404, Cosman 383.

Achlins Bootery (2)—Loken 313, Whittaker 386, Wilder 308, Vitione 403, Archer 363. Cupboard Cafe (1)—Thompson 432, Halsey 393, Forbes 411, Glodt 377, Boyce 418.

High team series: Golden Pheasant, 2333.

High individual series and game: Virginia Garbarino, 549 and 198.

SEARS MEN'S LEAGUE

Craftsman (2)—Kraus 403, Barker 466, Klein 362, Morris 499. J. C. Higgins (1)—Ambrose 386, Salstrom 468, Sierp 350, Oslund 505.

Pilgrim (2)—Forstrom 422, Letofsky 500, Christianson 353, Gough 537. Homart (1)—Forbes 436, Roach 467, Cooper 463, Cook 502.

Harmony House (2)—Pitsor 410, Paulson 469, Hill 459, Davey 559. Kenmore (1)—Adams 378, Carver 405, Hutmaker 407, Hemann 388.

Allstate (2). Coldspot (1).

High individual game: Gough 226. High individual series: Davey 559. High team game: Pilgrim, 700. High team series: Harmony House, 1907. Ray Roach has three "200" games instead of two as indicated on average sheet.

### Duck Pin

COMMERCIAL LEAGUE

Quality Used Cars (3)—Royal Pawley 459, B. B. Snelgrove 431, Moss Van Dell 445, Emil Schola 461, Bys 486. B & B Wholesale (1)—Al Hakanson 434, Arlo Young 417, Bob Griffith 385, Wes Goodrich 348, John Wood 360.

A. L. Cumming's Heating (0)—Mac Larson 396, Lester Woods 321, Tom Kiziah 367, John Reese 324, Dave Spalding 401. Tweedie Oil (4)—Carl Flood 382, Harry Scharf 371, Ira Short 383, Al Kenfield 509, Emery Alderman 529.

Willamette Valley Bank (4)—Carroll Meeka 399, Keith Kaye 472, Bob Junglling 373, Carrel Walding 369, Al Flicker 371. Gleason's Bakery (0)—Tom Wood 359, Marion Gleason 410, Harold Bonner 364, Paul Russell 457, Eddie Wulff.

G.M.C. Truck Co. (1)—Darby Sermon 351, John Fullenwider 410, Joe Brooks 391, Darwin Sermon 336, Milt Thomas 446. Willamette Amusement Co. (3)—Clarence Applegate 472, Roy Robinson 321, Wilfred Willer 352, Glen Blanton 452, Bill Gauthler 528.

High team series and game: Quality, 2282 and 868. High individual series and game: Emery Alderman (Tweedie) 529 and

## Dick Dunkel's College Basketball Power Index

**EXPLANATION—The Power Index provides a direct comparison of the relative strength of any two teams for this season to date. Thus, a 50.0 team has been 10 scoring points stronger than a 40.0 team on their comparative records, in which scoring margin has been weighed against strength of opposition. This does not necessarily mean that a 50.0 team should defeat a 40.0 team by exactly 10 points in the future. Teams rarely follow past performance that closely. Furthermore, the ratings are not adjusted for such factors as home court, injuries and ineligibilities. The Dunkel system correlates records of all college teams and was started in 1929.**

When Ohio State's basketball team wound up its season by licking Michigan, 69-58, last Monday, the Bucks still topped the nation's 775 quintets with a Power Index of 78.9.

In compiling their 19-3 record, they had met opponents with average rating of 69.8, and, against that opposition, had set an average scoring margin of plus 9.1. Those two factors add to 78.9.

However, there still was a chance that this rating could be topped by others—not only in remaining scheduled games, but also in the post-season tournaments. As Big Nine champions, the Buckeyes were in as the District 4 representatives in the NCAA play-offs.

—No. 2 Holy Cross (77.2) and No. 3 Bradley (76.0) had the best chances to catch the Scarlet and Gray. The Crusaders, already named to the NCAA tourney, had won 24 straight, and still must play New York AC (57.9) tonight, Columbia (64.5) tomorrow, and Yale (66.3) next Wednesday.

Bradley finishes its regular season tomorrow with Drake (59.3), and then enters the NIT.

No. 4 La Salle (75.8) had an 18-3 record, was awaiting a tournament bid, and still had to play Boston College (62.2) and Muhlenberg (57.2).

No. 5 Kansas State (75.6) was tied with Nebraska for the Big Seven lead, and still has to play Missouri (68.6) tonight and Kansas (73.6) next Tuesday.

No. 6 Indiana (74.3) had completed its season, while No. 7 Kentucky (74.1) is the favorite, as usual, in the current SEC tourney.

No. 8 Duquesne (74.0) had a 22-1 record and had already accepted an NIT bid.

No. 9 UCLA (73.8) and No. 10 Kansas (73.6) completed the Top ten at that time.

Rank and Power Index of national and sectional leaders through games of last Monday follows:

10 NATIONAL LEADERS

| | |
|---|---|
| 1. Ohio State | 78.9 |
| 2. Holy Cross | 77.2 |
| 3. Bradley | 76.0 |
| 4. La Salle | 75.8 |
| 5. Kansas State | 75.6 |
| 6. Indiana | 74.3 |
| 7. Kentucky | 74.1 |
| 8. Duquesne | 74.0 |
| 9. UCLA | 73.8 |
| 10. Kansas | 73.6 |

| EAST | | MIDWEST | |
|---|---|---|---|
| Holy Cross | 77.2 | Ohio State | 78.9 |
| La Salle | 75.8 | Bradley | 76.0 |
| Duquesne | 74.0 | Kansas State | 75.6 |
| Niagara | 71.9 | Indiana | 74.3 |
| Villanova | 70.5 | Kansas | 73.6 |
| Syracuse | 68.7 | Wisconsin | 72.9 |
| Long Island | 68.3 | Cincinnati | 72.0 |
| CCNY | 68.2 | Illinois | 70.7 |
| Cornell | 68.1 | Loyola, Ill. | 70.5 |
| St. John's, NY | 67.5 | Nebraska | 70.2 |

| SOUTH | | FAR WEST | |
|---|---|---|---|
| Kentucky | 74.1 | UCLA | 73.8 |
| E. Ky. State | 73.1 | Wyoming | 70.3 |
| NC State | 72.8 | Denver | 67.8 |
| W. Ky. State | 71.5 | S. Francisco | 67.6 |
| Vanderbilt | 68.2 | S. California | 67.4 |
| Murray State | 61.9 | California | 67.4 |
| Tulane | 61.7 | Wash. State | 67.1 |
| SMU | 61.1 | Stanford | 66.4 |
| Baylor | 60.1 | Brig. Young | 64.6 |
| Va. Tech. | 59.6 | Oregon State | 64.0 |

(Ratings through games of February 27)

In each listing below, the team on the left has established itself as the favorite by compiling a higher rating to date than its opponent. For example, a 50.0 team has been 10 points stronger, per game, than a 40.0 team.

* - home team

| Probable Winners | | Probable Losers |
|---|---|---|
| FRIDAY, MARCH 3 | | |
| East | | |
| Bates | 35.5 vs Bowdoin | *30.3 |
| Bridgeport | 41.2 vs Fairfield | *23.9 |
| Brooklyn Poly | 32.5 vs Pratt | *20.0 |
| Buffalo | *50.6 vs Hobart | 30.2 |
| Edinboro St. | *35.1 vs Thiel | 22.4 |
| Holy Cross | 77.2 vs New York AC | *57.9 |
| Ithaca | 49.4 vs Cortland St. | *36.4 |
| J. Marshall | *50.3 vs Panzer | 39.8 |
| LeMoyne | 47.2 vs Scranton | *42.9 |
| St. John's NY | *67.5 vs St. Peter's | 43.6 |
| Springfield | *52.8 vs AIS | 39.1 |
| Toledo | 67.2 vs St. Fran., NY | *50.8 |
| Trinity | 45.6 vs Hamilton | *27.4 |
| Tufts | *49.5 vs Colby | 45.5 |
| Upsala | 49.7 vs Pace | *30.5 |
| Midwest | | |
| Bowling Green | 67.4 vs Beloit | *66.1 |
| Central, Mo. | 54.8 vs Culv. Stockt'n | *35.9 |
| Cincinnati | 72.0 vs W. Reserve | *41.8 |
| Detroit | 64.4 vs W. Ontario | *30.6 |
| Emporia St. | *52.1 vs Washburn | 51.9 |
| Duquesne | 74.0 vs Akron | *52.7 |
| Kansas | 73.6 vs Iowa State | *58.0 |
| Kans. State | *75.6 vs Missouri | 68.6 |
| Mo. Valley | *44.1 vs Drury | 35.5 |
| Mt. Union | *55.1 vs Slip'ry Rock | 41.6 |
| Peru State | *54.6 vs Neb. Wesleyan | 50.6 |
| S. Illinois St. | *58.9 vs Ill. Wesleyan | 50.6 |
| W. Illinois St. | 55.5 vs Mich. Tech. | *38.2 |
| Wheaton | 47.7 vs Taylor | *44.3 |
| South | | |
| W. Liberty St. | *40.8 vs Potomac St. | 26.9 |
| Far West | | |
| California | *67.4 vs Stanford | 66.4 |
| Denver | 67.8 vs Utah State | *58.1 |
| Oregon State | 64.0 vs Washington | *59.2 |
| Regis | *56.4 vs Adams St. | 31.2 |
| S. Francisco | 67.6 vs Loyola, Cal. | *62.1 |
| San Jose St. | *62.2 vs Sta. Barbara | 9.9 |
| UCLA | *73.8 vs S. California | 67.6 |
| Wash. State | 67.1 vs Idaho | *63.8 |
| Willamette | *41.9 vs Lewis & Clark | 37.7 |
| Wyoming | 70.3 vs Brig. Young | *64.6 |
| SATURDAY, MARCH 4 | | |
| East | | |
| Albright | *52.3 vs Elizab'tw'n | 37.1 |
| Allegheny | 38.1 vs Alfred | *35.5 |
| AIC | 39.1 vs Clark | *36.8 |
| Bloomsburg St. | 40.9 vs Wilkes | *24.5 |
| Boston Coll. | 62.2 vs Providence | *48.9 |
| Bucknell | 43.8 vs Dickinson | *37.9 |
| Buffalo St. | *40.2 vs W. Ontario | 30.6 |
| Clarion St. | *28.8 vs Alliance | 24.0 |
| Colby | 45.5 vs Boston U | *38.6 |
| Connecticut | *58.7 vs MIT | 38.5 |
| Cornell | 68.1 vs Penn | *62.7 |
| Drexel | *41.5 vs Delaware | 41.3 |
| E. Stroudsburg | 43.1 vs Scranton | 42.9 |
| Fordham | *64.6 vs New York U | 63.3 |
| Geneva | *50.2 vs Grove City | 36.2 |
| Hartwick | 52.1 vs Oswego St. | *27.9 |
| Hofstra | *49.6 vs Adelphi | 36.5 |
| Holy Cross | 77.2 vs Columbia | *64.5 |
| Lafayette | 63.7 vs Rutgers | *50.9 |
| LeMoyne | 47.2 vs King's, Pa. | *40.9 |
| Moravian | *44.9 vs F & M | *35.6 |
| Muhlenberg | *57.2 vs Gettysburg | 44.5 |
| Navy | 61.9 vs Army | *54.0 |
| Newk. Rutgers | 39.2 vs Newk. Engin | *23.0 |
| Niagara | 71.9 vs Canisius | *66.8 |
| Penn State | *63.0 vs Georget'n, DC | 62.9 |
| PMC | 45.8 vs Haverford | *37.1 |
| Princeton | *66.6 vs Dartmouth | 48.7 |
| RPI | *47.7 vs Brooklyn Poly | 32.5 |
| RI State | 58.0 vs Springfield | *52.8 |
| Rochester | *45.0 vs Clarkson | 36.3 |
| Rochester T | 19.4 vs Fredonia St. | *11.5 |
| St. Jos., Pa. | 57.5 vs St. Fran., Pa. | *55.4 |
| St. Michael's | 56.4 vs St. Anselm's | 45.6 |
| Swarthmore | *44.4 vs Ursinus | 29.0 |
| Syracuse | *68.7 vs Colgate | 57.2 |
| Trinity | 45.6 vs Union, NY | *40.5 |
| Tufts | 49.5 vs Worcester Poly | *37.3 |
| Upsala | 49.7 vs Yeshiva | *25.6 |
| Vermont | 45.3 vs Middlebury | *34.3 |
| Villanova | *70.5 vs St. Bonavntre. | 65.5 |
| Wagner | *52.3 vs Kings Point | 28.6 |
| W & J | *56.8 vs Marietta | 51.9 |
| W. Chester St. | 50.3 vs Millersville | *47.8 |
| Watm'str, Pa. | *67.5 vs Carnegie Tech | 47.9 |
| Williams | 45.1 vs Amherst | *41.6 |
| Yale | 66.3 vs Harvard | *55.4 |
| Midwest | | |
| Bradley | *76.0 vs Drake | 69.3 |
| Case | *44.6 vs W. Reserve | 41.9 |
| DePaul | *68.4 vs Bowling Green | 67.4 |
| Duquesne | 74.0 vs Bald.-Wallace | *58.7 |
| Findlay | *43.5 vs Ind. Tech. | 19.8 |
| Heidelberg | 52.2 vs Capital | *41.1 |
| Hope | *46.4 vs Mich. Normal | 436.1 |
| Illinois | 70.7 vs Northwestern | *66.2 |
| Iowa | *69.6 vs Creighton | 52.3 |
| Nebraska | *70.2 vs Oklahoma | 70.1 |
| Notre Dame | 67.3 vs Marquette | *56.4 |
| O. Wesleyan | 52.5 vs Wooster | 47.3 |
| Okla. A. & M. | *66.4 vs St. Louis | 66.2 |
| Purdue | 68.2 vs Michigan | *65.3 |
| Washington U | *60.8 vs Ill. Wesleyan | 50.6 |
| W. Michigan | *59.0 vs Ohio U. | 51.0 |
| Wisconsin | 72.9 vs Minnesota | *66.9 |
| South | | |
| W. Virginia | *52.0 vs Pittsburgh | 47.8 |
| Far West | | |
| California | 67.4 vs Stanford | 66.4 |
| Denver | 67.8 vs Utah State | *58.1 |
| Oregon State | 64.0 vs Washington | *59.2 |
| Regis | *56.4 vs Adams St. | 31.2 |
| U. C. L. A. | 73.8 vs S. California | 67.6 |
| Wash. State | *67.1 vs Idaho | 63.8 |
| Wyoming | 70.3 vs Brig. Young | *64.6 |

* - home team

| | | | |
|---|---|---|---|
| Holy Cross | 77.2 | St. Michael's | 56.4 |
| Yale | 66.3 | Harvard | 55.4 |
| Boston Coll. | 62.2 | N. Britain St. | 54.3 |
| Connecticut | 58.7 | Brown | 52.9 |
| R. I. State | 58.0 | Springfield | 52.8 |

Copyright 1950, by R. C. Dunkel

## His Students Know Their Stuff

Sergeant George R. Ratto is a top-flight mechanic. What's more, he can explain to a beginner what makes an engine tick. That's why George often has recruits assigned him for on-the-job training. When a young man has completed this practical course he has a skill that can be turned into dollars anywhere.

George says, "I learned my trade in the Army like thousands of other guys. It's the only place I know where they pay you good money to learn something you can cash in on all your life."

George thinks a young man is missing a bet if he doesn't visit his local Recruiting Office to find out what the Army has to offer him. In Salem go to Room 211, Post Office Building.

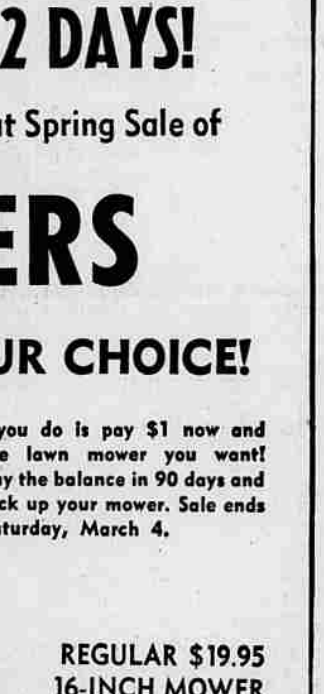


Save with Safety

2½% INTEREST ON EARNINGS

INSURED UP TO $5000

SALEM FEDERAL SAVINGS AND LOAN
560 State Street Salem, Oregon Telephone 2-4139

Montgomery Ward

LAST 2 DAYS!

Wards Great Spring Sale of

LAWN MOWERS

$1.00 DOWN HOLDS YOUR CHOICE!

Yes, all you do is pay $1 now and select the lawn mower you want! Pay the balance in 90 days and pick up your mower. Sale ends Saturday, March 4.

Shop 'til 9 Friday Night

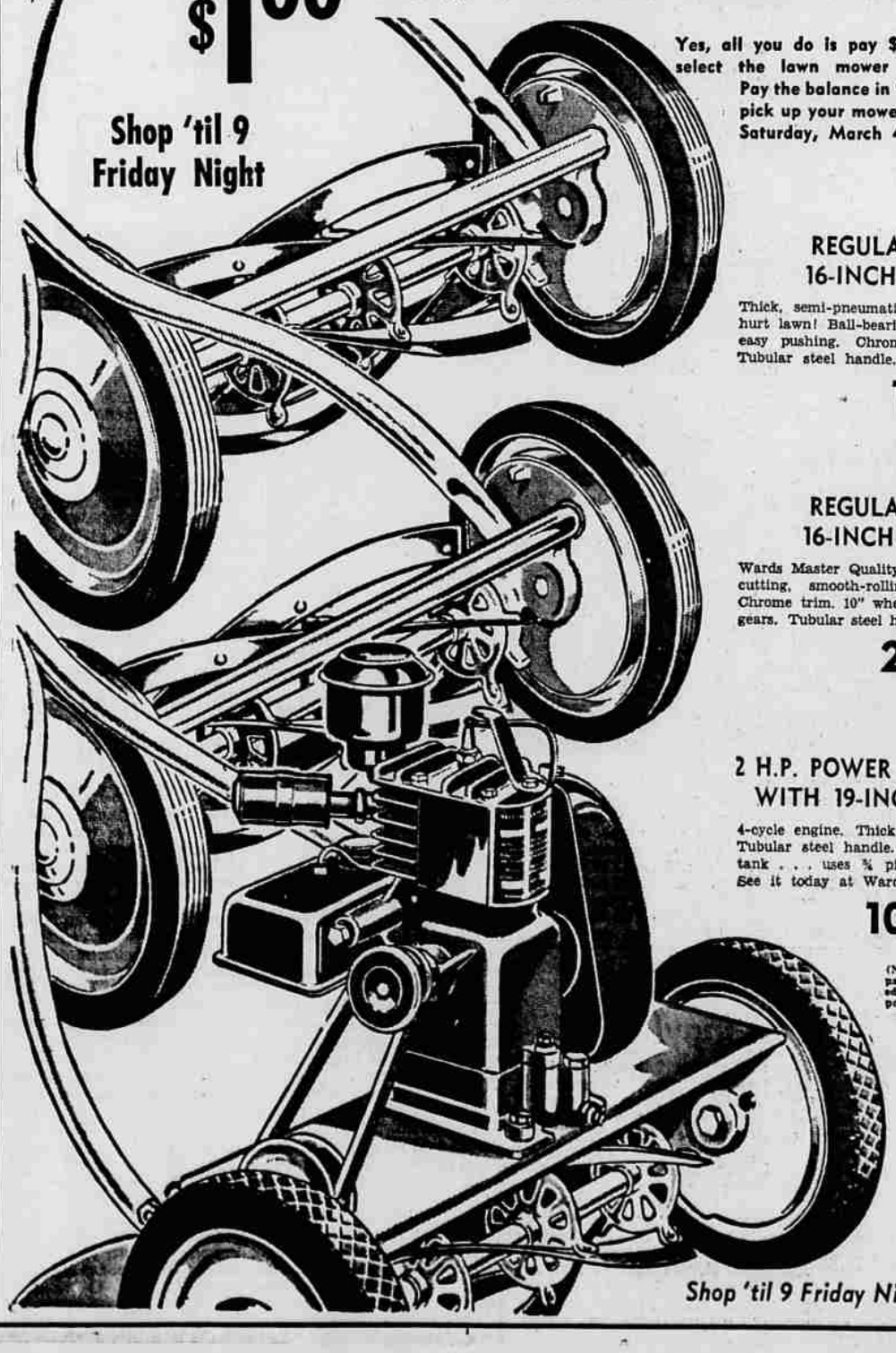

REGULAR $19.95 16-INCH MOWER

Thick, semi-pneumatic tires won't hurt lawn! Ball-bearing action for easy pushing. Chrome hub caps. Tubular steel handle. 10" wheels!

18.44

REGULAR $22.45 16-INCH MOWER

Wards Master Quality . . . a fast-cutting, smooth-rolling machine! Chrome trim. 10" wheels. Enclosed gears. Tubular steel handle! Sale!

20.44

2 H.P. POWER MOWER WITH 19-INCH CUT!

4-cycle engine. Thick rubber tires. Tubular steel handle. Quart fuel tank . . . uses ¾ pint per Hour. See it today at Wards! A Value!

104.50

(Note: A $5 down payment is needed to hold this power mower.)

Shop 'til 9 Friday Night