'Cat Loss to Badgers Puts Loop Outcome in Doubt

NORTHWEST CONFERENCE

Standings	W	L	pct.	pf	pa
Willamette	7	3	.700	556	523
College of Idaho	7	4	.636	597	567
Lewis and Clark	7	5	.583	678	656
Pacific	6	7	.461	649	637
Whitman	5	7	.417	632	669
Linfield	3	9	.250	623	663

Saturday's Results:
Lewis and Clark 62, Linfield 55.
Pacific 55, Willamette 51.

That scheduled game between Willamette and College of Idaho, cancelled last January when storm prevented the Bearcats from reaching Caldwell on time, may have to be played to decide the Northwest conference race.

By dropping a close one to the Pacific Badgers at Forest Grove Saturday night, 55 to 51, Coach Johnny Lewis' quint's lead was cut to just a half game ahead of the onrushing Coyotes and next Friday and Saturday night's sessions with the Whitman Missionaries may decide the issue. If Willamette can get over the Whits in both instances the 'Cats will be in a good position. If they lose one or both there will be a scramble for the pennant. They will be played on the Bearcat floor.

The Bearcats held a 29 to 24 halftime margin at Pacific Saturday night even though Ted Loder was not able to drop in a single field goal. The Badgers caught up midway of the second half. Willamette again went into the lead 47-46 but Pacific wasn't to be denied.

Twenty fouls were called against Willamette as compared with 10 whistled on the Badgers.

Lou Scrivens took over the top scoring chores for Willamette as Loder was held to just two free throws. Scrivens canned 19 points as compared with 11 for Hugh Bellinger in second place. Ed Rooney 's 24 points topped the Badgers' efforts.

Willamette (51)	fg	ft	pf	tp	(55) Pacific	fg	ft	pf	tp
Loder,f	0	2	3	2	Morgan,f	5	1	0	11
Brouwer,f	3	0	3	6	Stawski,f	1	5	3	7
Loxue,c	3	3	5	9	Rooney,c	10	4	2	24
Scrivens,g	9	1	2	19	Moran,g	2	5	2	9
Bellinger,g	5	1	3	11	McDonell, g	0	1	0	1
Robinson,f	0	0	2	0	Buckwicz,g	1	0	0	2
Nordhill,g	2	0	1	4	Parmlee,g	0	0	1	0
Montag,g	0	0	1	0	Young,c	0	1	2	1
Totals	22	7	20	51	Totals	19	17	10	55

Halftime: Willamette 29, Pacific 24.

Missed free throws: Willamette (4)—Loder 3, Bellinger; Pacific (12)—Morgan, Stanizsewski 4, Rooney 5, Bucklewicz, Young.

Tag Event Marks Tuesday Show At Salem Armory

A team tag event, involving Tony Ross, Frank Stojack, Leo Wallick and George Dusette, will prove the principal entertainment in Tuesday night's weekly wrestling show at the armory.

Preliminaries, beginning at 8:30, will feature Dannon McDonald and Dale Kiser and Andy Truman vs. Carl Grey.

Cougars Boost Lead, Ducks Trade Cellar with Vandals

(By the Associated Press)

It looked pretty much today as if Washington State and UCLA were heading for a smashup to decide the Pacific coast conference basketball crown.

Washington State virtually sewed up the northern division tiara Saturday night in taking its second straight from Washington by a 60-42 count.

PACIFIC COAST STANDINGS

	Conference W	L	pct.	Pf	Op	All Games W	L	pct.
Northern Division								
Wash. State	10	4	.714	537	434	17	9	.654
Ore. State	7	5	.583	571	557	12	11	.522
Wash.	6	6	.500	635	610	17	8	.680
Oregon	5	9	.357	689	768	8	18	.308
Idaho	4	8	.333	547	610	11	16	.407
Southern Division								
UCLA	7	1	.875	486	422	19	4	.826
USC	6	2	.750	475	413	15	5	.750
Calif.	2	6	.250	393	449	8	15	.348
Stanford	1	7	.125	438	506	9	13	.429

It put the Cougars a full game and a half in front of Oregon State and knocked the Huskies out of the title picture completely. WSC has but two games remaining on its schedule, both with Idaho which returned to the cellar off its 54-48 loss to Oregon Saturday.

Oregon State with four games remaining must meet Washington twice in Seattle and play a home and home set with Oregon. The Oregon tilts come this Friday—at Corvalis—and Saturday at Eugene.

Down in the south as the field of four pounds toward the wire only USC's Trojans have a chance to collar UCLA's high stepping Bruins.

With only four games to go, UCLA boasts a 7-1 record as compared with USC's 6-2. Both the leaders face Stanford and California on foreign floors this week-end. USC faces Cal at Berkelely Friday and Stanford Saturday at Palo Aloto. UCLA reverses the procedure.

Over the week-end the Bruins beat Stanford 69-59 and Cal 64-56. The Trojans smothered California 61-34 and Stanford 62-59.

Stanford's George Yardley took individual honors with 21 points against USC and 19 against UCLA.

Washington just couldn't cope with Washington State's accuracy Saturday night, nor with the defensive strength of the Cougars. Big Gene Conley, Bob Gamboid and Ed Gayda controlled both backboards and the Huskies, unable to penetrate the WSC wall, had to fire from way out. The halftime count was 31-21.

Gayda, who was closing out his collegiate career as far as the Washington pavilion is concerned, played one of his better games. He tallied 24 points, 10 more than Washington's Capt. La Don Henson, and held the Huskies' ace sniper, Frank Guisness, to a single bucket although the Vancouver sophomore tagged three others when scoring assignments were switched.

It was a different kind of game at Eugene where Oregon opened strong, then fell back to a 31-28 halftime deficit and had to fight its way out in the second period.

Trailing 34-30 with a minute gone of the second period, Oregon's Will Urban opened the Duck surge with a free throw. After Jack Keller bucketed a two-pointer, Urban hooked another to put Oregon out in front, and added still another for an unthreatened lead.

Urban bagged 18 points for the night's scoring honors, eight more than Idaho's Nick Stallworth.

Idaho hosts Washington this week-end at Moscow while WSC meets the Gonzaga independents.

(The Box):

Idaho (48)	fg	ft	pf	tp	(54) Oregon	fg	ft	pf	tp
Pritchett,f	3	1	3	7	Urban,f	5	8	4	14
Reed,f	4	1	1	9	Warbrg,f-g	1	3	3	5
Stallwrth,c	3	4	3	10	Amacher,c	2	2	3x	6
Geisler,g	2	5	4	9	Krause,g	5	4	3	14
Jenkins,g	2	0	2	4	Keller,g	4	1	1	9
Barker,f-c	0	0	1	0	Sowers,f	1	0	0	2
Wheeler,c	0	0	4	0	Streeter,c	0	0	0	0
Irons,g	2	2	1	8	Hunt,g	0	0	2	0
White,g	0	0	1	0	Lavey,g	0	0	0	0
Willard,g	0	1	2	1	Baldini,g	0	0	0	0
Totals	17	14	22	48	Totals	18	18	16	54

Halftime score: Idaho 31, Oregon 28.

Missed free throws: Idaho—Pritchett, Wheeler, Irons 2. Oregon—Urban 5, Warberg, Amacher, Keller, Lavey.

x—Technical foul.

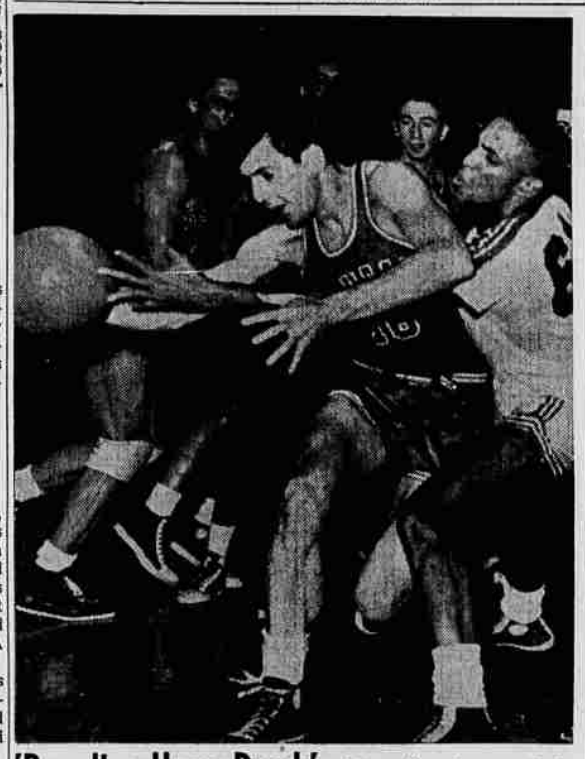

'Boarding House Reach' Attempting to snag ball, Long Island University's Le Foy Smith stretches out in "boarding house reach" style as Duquesne's Steve Skendrovich (left) thwarts his try in the game played at Madison Square Garden in New York. Duquesne topped LIU, 60-53. (Acme Telephoto)

Salem Swimmers Plan Busy Week

The Viking splashers from Salem high invaded Buckman's pool in Portland Monday afternoon to trade splashes with the Benson Tech mermen at 4 o'clock.

Salem's swimming team, coached by Vern Persinger, bowed to the Tech's 41-25 in an engagement held at the local YMCA pool last week.

Following the meet with the Techmen, the Viks have a full week with two meets slated to be held at the local YMCA pool. Wednesday the Viking tankers are to tangle with Vancouver, Wash., high swimmers at 4 o'clock in the Y pool.

Saturday, February 25 the Vik mermen are scheduled to meet with a crew of swimmers from Longview, Wash., at 4 o'clock also to be held in the Y pool.

Lebanon Trounces Newport, 63-37

Lebanon—The Lebanon Warriors went to Newport Saturday night and came home with a 63-37 hoop victory after leading 29-17 at the half way stop.

Lebanon (63)		(37) Newport
Stoisiz 5	F	5 Halvorson
Hinman 15	F	4 Reed
Holzfuss 8	C	Beatty
Baker 15	G	6 Bahr
Beck 9	G	13 Wilkins

Subs: Lebanon—Whitmore 9, Hamilton 2; Newport—Garr 1, Anderson 8.

Viking Cagers to End Home Season on Tuesday

The final home game of the season for the Salem high Vikings is scheduled for Tuesday night when they play host to the Lebanon Warriors, one of the three teams which has upset the victory pace for Salem.

The first game of the home-and home Warrior series was played in Lebanon January 10. The Vikings lost that by an eight-point margin, 59-51.

The Warrfors are rated one of the top powers in their district, but they will be meeting a Viking crew that is set on squaring the ledger for the season with them.

Closeout for the scheduled season comes Friday when the Viks travel to Bend to meet the Lava Bears in a Big Six contest. They wll be back in action in February 22 for their first start in the District 11 tournament.

Tillamook Noses Willamina, 39-36

Willamina—Willamina trailed by but a single point at the half, 23 to 22 and was in the game all of the way but the final decision went to Tillamook high, 39-36 as the two quints clashed here Saturday night.

Willamina (36)		(39) Tillamook
Zeiterberg 5	F	2 Notebonn
Hentborn 3	F	Dentel
Nockleby 9	C	14 Riggert
Pederson 12	G	6 Schroeder
Helgerson 1	G	7 Jacobs

Subs: Willamina—Eggers 4, Billson 2; Tillamook—Peoples 6, McCool 4.

CasPaRoTsSal SPORTS

LOCAL ★ UNITED PRESS ★ ASSOCIATED PRESS ★ NEWS AND FEATURES

Gervais, Jeff, Sublimity Gain in B Loop Tourney

Saturday night's main event on the Marion County B league basketball tournament featured Ordie Hoy's Gervais Cougars, defeating Mill City's pack of Timberwolves, 44-38 on the Willamette court.

The Cougars are the champs of the northern division and the Wolves are the loop's southern division title holders. The mix was the first of the two-of-three games to be played to determine the Marion county's top team. The two clubs will again be the main event on the Wednesday night program to be held at Willamette starting at 7:30 o'clock.

In other tourney action Saturday night, Chemawa Indian's five was eliminated from the playoff after receiving their second setback in the double elimination affair. The Redskins bowed to Jefferson to the tune of 25-24.

Lee Cameron paced the Jeffersonian win with 11 markers and Louie Belgard did the same for the Tribe quint.

In the third game of the evening, Sublimity's Saints tripped the Aumsville Rangers in an exciting tilt. The game was a see-saw affair during the first half of the contest, until the St. Boniface boys slowly pulled away through the efforts of Ted and Ed Highberger. The Highberger's racked up 19 points between them.

The other game in the third round action will pit Jefferson against Aumsville. Each team has received a lone setback in the tourney, so the loser will be ousted from the tournament. The winner will meet Sublimity in the fourth round of action slated for Thursday night, February 23.

Gervais (44)		(38) Mill City
Shumaker 4	F	8 Thornley
Tooley 3	F	12 Leo Poole
Belleque 14	C	12 Mulse
Hall 12	G	3 Law, Poole
Dunn 11	G	1 Baltimore

Reserves scoring: Mill City — Moberg 2. Halftime score: Gervais 24, Mill City 22.

Sublimity (38)		(27) Aumsville
Meier 7	F	3 Darrel Dalke
Luisy	F	12 Russell
Bradley 6	C	5 Worley
T.Hizberger 9	G	Dal. Dalke
E.Hizhberger 10	G	5 Speer

Reserves scoring: Sublimity—A. Christenson 2; Aumsville—Cox 2. Halftime score: Sublimity 15-14.

Jefferson (25)		(24) Chemawa
Porter 7	F	5 Wells
Cemeron 11	F	Matt
Mariatt 1	C	5 Satanus
Wallerberger 1	G	11 Belgard
Ricks 2	G	3 Shillai

Reserves scoring: Jefferson—Blackwell 2, Ramseyer 1, Brown, Hart; Chemawa—Feisman. Halftime score: Chemawa 15-9.

Mt. Angel Snares WV Loop Honors by Nosing Sandy

Mt. Angel—There is now no doubt about the championship of the Willamette Valley league. The Mt. Angel Preps cinched the pennant last Saturday night when they nosed the Sandy Pioneers, 44 to 41 on the Sandy floor.

It was Francis Donley who led the Mt. Angel attack as he dropped in 23 points.

The mix was close all of the way and it was anybody's game going into final minutes of competition. Sandy led 15-14 at the first stop, with the two clubs deadlocked 25-25 at the half.

Mt. Angel (44)		(41) Sandy
Ebner 2	F	9 Barlow
Beyer 2	F	8 Frederickson
Wellman 11	C	3 Rannow
Payseno 5	G	10 Cawvey
Donley 23	G	4 H. Canaler

Subs: Mt. Angel—Bochler 1; Sandy—Lekberg 7.

Woodburn Beats Card Crew, 56-43

Woodburn — Woodburn and Sacred Heart, two of the five quints that will take part in District No. 11 competition beginning late this month, tested each other here Saturday night with Coach Marshall Barbour's Bulldogs coming out on top, 56 to 43. Woodburn trailed 21-12 at the half.

Woodburn and Sacred Heart will contend with Salem, Stayton and Silverton in the forthcoming tourney that will determine which one of the five quints will go to Eugene in March.

Woodburn (56)		(43) Sacred Heart
D. Seaton 5	F	11 Ecker
Pavlicek 9	F	8 Staudinger
Undseth 7	C	6 Colleran
Belleque 14	G	5 Weber
Vandehey 9	G	6 Cooney

Subs: Woodburn—Henderson 4, Hurlas 4, C. Seaton 1, Odgers 2, Henn 1; Sacred Heart—DeRosier 7.

Larry Olsonoski, New York Bulldog guard, and former Minnesota ace, has seven sisters and three brothers.

Junior Leaguers To See Action in Tuesday Contests

JUNIOR HIGH STANDINGS

	W	L	Pct.
Parrish Greys	5	1	.833
Leslie Blues	5	1	.833
Parrish Pioneers	3	3	.500
Parrish Cards	3	3	.500
West Salem	2	4	.333
Leslie Golds	0	6	.000

Salem junior high hoop circuit goes into action Tuesday with three games slated to be played off on all three courts.

A "civil war" battle is slated to be held on the Leslie court Tuesday afternoon at 4 o'clock between the Blues and Golds. The Blues are currently tied atop the loop with the Parrish Greys and the Golds have yet to win a contest in six starts.

At Parrish, the .500 Pioneers and Cards tangle to see which one will drop below the half way mark in league standings.

In the lone night game, which is slated to be held on the Parrish maple boards at 8 o'clock, the Parrish Greys are scheduled to mix with the West Salem Giants.

Cardinals Face Final Home Contest on Monday

The last home game for the Sacred Heart Cardinals is booked with the Stayton Eagles for Monday night on the St. Joseph court. The twin bill, including a game between the second strings of the two schools is slated for 7 o'clock.

The Cardinals recently won the Marion-Polk league pennant with a record of six wins and one defeat, the latter being at the hands of Salem Academy.

The tilt with Stayton will mark the last home appearance for three senior members of the Card quint—Dick Staudinger, Clark Ecker and Jim Colleran. Jerry Weger, usually a starter, has been ill and is not expected to compete. He, too, is a senior.

MARION FOLK STANDINGS

	W	L	Pct.
Sacred Heart	6	1	.857
Monmouth	5	3	.625
Stayton	3	4	.429
Independence	3	4	.429
Salem Academy	1	6	.143

The Belair Stud Farm in Maryland, operated by William Woodward, was established in 1747 by Samuel Ogle, then governor of Maryland.

BASKETBALL

COLLEGE SCORES
(By the Associated Press)

Sunday
Portland Univ. 60, Seattle Univ. 58.

Saturday
Washington State 60, Washington 42.
Oregon 54, Idaho 48.
Portland Univ. 96, Seattle Univ. 78.
Pacific 55, Willamette 51.
Lewis and Clark 62, Linfield 55.
Central Washington 42, Pacific Lutheran 40.
Eastern Washington 70, Whitworth 57.
British Columbia 57, Western Washington 52.
Gonzaga Frosh 52, Idaho Frosh 47.
Washington Frosh 63, Washington State Frosh 43.
Everett J.C. 62, Wenatchee 55.
Clark J.C. 74, Lower Columbia J.C. 73.
Princeton 44, Cornell 42.
Columbia 74, Dartmouth 56.
Yale 63, Army 47.
Temple 82, West Virginia 48.
Pennsylvania 77, Harvard 56.
Syracuse 77, Colgate 62.
CCNY 75, St. Joseph's (Pa.) 59.
Boston College 64, Villanova 61.
Canisius 52, Manhattan 50. (Overtime)
Seton Hall 63, Scranton 40.
LaSalle 87, Muhlenberg 60.
Buffalo U. 69, Hawaii 50.
NYU 74, Brooklyn College 62.
North Carolina State 66, Louisville 53.
Auburn 67, Alabama 58.
Kentucky 97, Georgia Tech 62.
Duke 55, George Washington 52.
Western Kentucky 81, Evansville 56.
Brigham Young 56, Utah 46.
Wyoming 48, Utah State 42.
Southern California 62, Stanford 59.
UCLA 64, California 56.
San Francisco 73, St. Francis (Bkn.) 48.
San Jose St. 56, Pepperdine 51.
Gonzaga 65, Montana 52.
College of Pacific 62, St. Mary's (Calif.) 54.
Virginia Tech 78, Virginia 64.
Navy 54, Brown 35.
Florida 66, Miami (Fla.) 44.
Tulane 73, Miss. State 33.
Ohio State 68, Northwestern 46.
Wisconsin 53, Iowa 44.
Illinois 70, Michigan 60.
Indiana 60, Purdue 50.
Nebraska 59, Colorado 49.
Bradley 65, Wichita 56.
Tulsa 59, Detroit 49. (Overtime)
Chicago Loyola 62, Valparaiso 38.
Rice 62, Texas A&M 52.
Texas 47, Southern Methodist 46.
Arizona 64, Arizona State Flagstaff 58.
Oklahoma City Univ. 40, North Texas 39.

HIGH SCHOOL SCORES
(By the Associated Press)

Hood River 42, Concordia 41.
Redmond 48, Lakeview 33.
Drain 64, Glide 34.
Pendleton 46, Baker 28.
Oakland 31, Yoncalla 26.
Central Catholic(Portland) 43, Star of the Sea (Astoria) 28.
Bend 43, Corvallis 39.
Sherwood 31, Vernonia 29.
Medford 63, Cave Junction 26.
Scappoose 55, Parkrose 38.
Rainier 42, Seaside 40.
Woodburn 56, Sacred Heart (Salem) 43.
Oregon City 58, Forest Grove 53.
Marshfield 64, North Bend 37.
Myrtle Point 48, Coquille 38.
Oregon Frosh 48, Grants Pass 38.
Tillamook 35, Willamina 36.
Gresham 41, Columbia Prep (Portland) 21.
Banks 45, Gerlbaldi 34.
Mt. Angel 44, Sandy 41.
Lebanon 63, Newport 37.
Milton Freewater 62, The Dalles 44.
Westport 42, Clatskanie 39.
Linn County "B" Tournament
Harrisburg 51, Alsea 39. (Third place)
Scio 51, Shadd 28. (Consolation).
Jackson County "B" Tournament
Rogue River 68, Butte Falls 44. (Champion)
Klamath County "B" Tournament
Sacred Heart (Klamath Falls) 48, Henley 39. (Championship)
Malen 40, Merrill 30. (Consolation)

WRESTLING
Tuesday Night 8:30
MAIN EVENT
TAG TEAM MATCH—
G. Dusette - F. Stojack
vs.
L. Wallick - T. Ross
OPENER—
Danno McDonald vs. Dale Kiser
SECOND—
Andy Truman vs. Carl Grey
SALEM ARMORY
Sponsored by Am. Legion No. 9

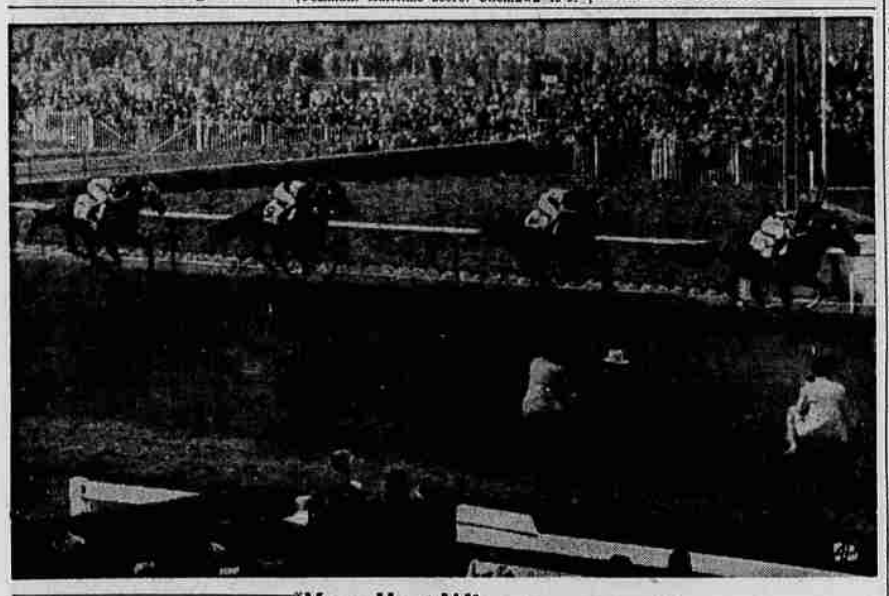

Your Host Wins Your Host, William Goetz's odds-on favorite, gallops home the winner in running of the $100,000 Santa Anita derby at Arcadia, Calif., before more than 47,000 fans. Finishing second is Sturdy One, with Great Circle running third and Hawley fourth. (AP Wirephoto.)

Hawaiian Leads Ducks Over Bevos

(By the Associated Press)

Joe Nishomoto, Hawaiian-born swimmer now performing for the University of Oregon, continued his record-breaking performances Saturday as the Ducks swamped Oregon State 55-29 for the second time this year.

Washington, Meanwhile, gathered in all first places to wallop Idaho 60-22 for its 21st straight dual meet triumph. The Washington Frosh also garnered all the firsts in dumping Western Washington 59-16.

Nichomoto broke two Oregon freestyle records, stroking the 220 in 2:16 minutes and the 440 in 4:59.4. The old standards, both set by Jack Robinson in 1942, were 2:18 and 5:06 respectively.

Washington bettered five meet records and one divison mark, the latter being William Van Smith's 1:03.3 time in the 150-yard individual medley. It was 3/10ths of a second faster than the old standard.

Members of the Michigan state boxing team have gone in for a new fad—caps, the old-fashioned kind, with visors and buttons on tpo, for road trips.

High Player Salaries Worry Nevada Boosters

Reno, Nev., Feb. 20 (AP) — The University of Nevada's sally into big time bidding for football players added up today to a $45,000 headache for businessmen of the "biggest little city."

The university's board of regents asked the businessmen's downtown boosters club Saturday to please remit on the money owned for tuition, feeding and housing athletes supported by club scholarships.

Specifically the university wants $10,000 by April 15 and another $24,000 over a 10-year period. The balance, the regents said, would be discussed at an April session.

About 40 scholarships were in effect during football season. The club was unable to put up the money. So the university footed the bill until the businessmen could get some cash. Right now they are $45,000 short.

To get good players "we have to pay them well," said George Southworth, Jr., president of the boosters.

Harry Frost, chairman of the university board of athletic control, added:

"The University of San Francisco and St. Mary's give five times as much in scholarships as Nevada does."

Wally Berger, a slugger with the Boston Braves in the 30s, is the new manager of the Twin Falls, Ida., Cowboys in the Pioneer League.

Sports Calendar

FEBRUARY 20
Basketball
Stayton vs. Sacred Heart, Salem, 8 p.m.
City League: Capitol Post vs. Page Woolens, 7 p.m.; Warner Motor vs. West Salem Merchants, 8 p.m.; 12th Street Mkt. vs. Epping Lumber, 9 p.m., Leslie gym.
Church League: First Methodist vs. First Baptist, 7 p.m., girls' gym; Salvation Army vs. Calvary Baptist, 7 p.m.; Knight Memorial vs. Liberty Church of Christ, 8 p.m.; First Baptist vs. St. Mark, boys' gym; Calvary Baptist vs. 1st Presbyterian, 7 p.m.; Nazarene vs. First EUB, 8 p.m.; First Baptist vs. 1st Christian, 9 p.m.; Parrish junior high gym; Halbert Memorial vs. 1st Methodist, 8 p.m.; Christ Lutheran vs. Free Methodist, 9 p.m., girls' gym.

February 21
Professional wrestling at armory, 8:30 p.m. Team tag event, Tony Ross, Frank Stojack, Leo Wallick, George Dusette.
Basketball
Lebanon vs. Salem high, Salem, 8:15 p.m.
West Salem vs. Parrish Greys, at Parrish, 8 p.m.; Leslie Blues vs. Leslie Golds, 4 p.m. Leslie; Parrish Pioneers vs. Parrish Cards, 4 p.m., Parrish.

February 22
Professional boxing, armory, Al Cliff vs. Dick Wolfe, 8:30 p.m.
Swimming — Vancouver high vs. Salem high, YMCA pool, 4 p.m.
Basketball
Marion County B league tourney, Willamette university, 7:30 p.m. Gervais vs. Mill City, Jefferson vs. Aumsville.
City League: CTL vs. National Guard, 7 p.m. Naval Reserve vs. Burroughs, 8 p.m.; Post Office vs CBC, 9 p.m., Leslie.

February 23
Basketball
Marion County B league tournament at Willamette, 7:30 p.m.
Church league: Jason Lee vs. Knight Memorial, 7 p.m.; 1st Presbyterian vs. 1st Baptist, 8 p.m.; Calvary Baptist vs. St. Mark, 9 p.m., girls' gym; Church of God vs. 1st Christian, 7 p.m.; LDS vs. 1st Baptist, 8 p.m.; 1st Presbyterian vs. Leslie Methodist, 9 p.m., boys' gym.

February 24
Basketball
Whitman vs. Willamette, 8 p.m.
Salem vs. Bend at Bend.
Oregon vs. OSC at Corvallis.
Parrish Greys vs. Leslie Blues, Parrish, 8 p.m.; Parrish Pioneers vs. West Salem 8 p.m., West Salem; Parrish Cards vs. Leslie Golds, 8 p.m. Leslie.

February 25
Basketball
Whitman vs. Willamette, 8 p.m.
OSC vs. Oregon at Eugene, 8 p.m.
Swimming, Longview vs. Salem, YMCA pool, 4 p.m.

FAN FARE — By Walt Ditzen

Six Coast League Teams Open Training on Monday

By HAL WOOD
(United Press Sports Writer)

San Francisco, Feb. 20 (U.P.)— More than 300 of the west's top baseball performers worked the kinks out of sore muscles today as the annual spring grind got under way for six of the eight Pacific Coast league teams.

It was the 1950 spring practice session that will lead up to the opening of the 200-game schedule of the PCL that gets under way March 28 and doesn't close until Oct. 8.

As usual, there was optimism at all the camps — the champs and the chumps of the 1949 season again were on an equal basis.

The defending champion Hollywood Stars, under Manager Fred Haney, opened their camp at San Fernando and probably will have to undergo nearly a complete rebuilding program. The parent Brooklyn Dodgers either grabbed or moved most of the talent that won the pennant by five games.

Only Sacramento and Portland don't open practice until Wednesday.

Runner-up Oakland Acorns went clear to Mesa, Ariz., for their spring training under little Charley Dressen, back for his second season as their manager. Dressen believes he'll be in the running for the pennant this year. He has a flock of old-timers that shauld have at least one year of play left in them—says Chafley.

The trans-Bay San Francisco Seals train at El Centro, Calif., this year and Manager Lefty O'Doul, like the controversial peanut, now has become an institution at Seals stadium. The Seals are undergoing big changes and the manager predicts they'll be in the first division this season after a dismal seventh in 1949.

The Seattle Rainiers opened camp at Palm Springs with Paul Richards, very successful manager at Buffalo of the International league last year, as the leader. Richards, like most of the other managers, has quite a rebuilding job to do for the Rainiers, who had two managers last season.

One of the teams being labeled as "the club to beat" at this early time of the season is the San Diego Padres, where Del Baker will do the masterminding. The Padres, who opened camp at Ontario, will get a lot of help from the Cleveland Indians.

Bill Kelly at Los Angeles, with an eighth-place finish last season, will have a complete new roster of performers for the 1950 race. The club started practice today at Fullerton.

The Sacramento Solons, with a new manager in Ralph (Red) Kress, report to Anaheim Wednesday with what Kress believes may be a first division outfit—but with more pitching help sought from the Chicago White Sox.

Portland, with Bill Sweeney back as manager, also reports on Wednesday at Riverside—and another remodeling job will be in the hopper here.

HAVE A HEIDELBERG—