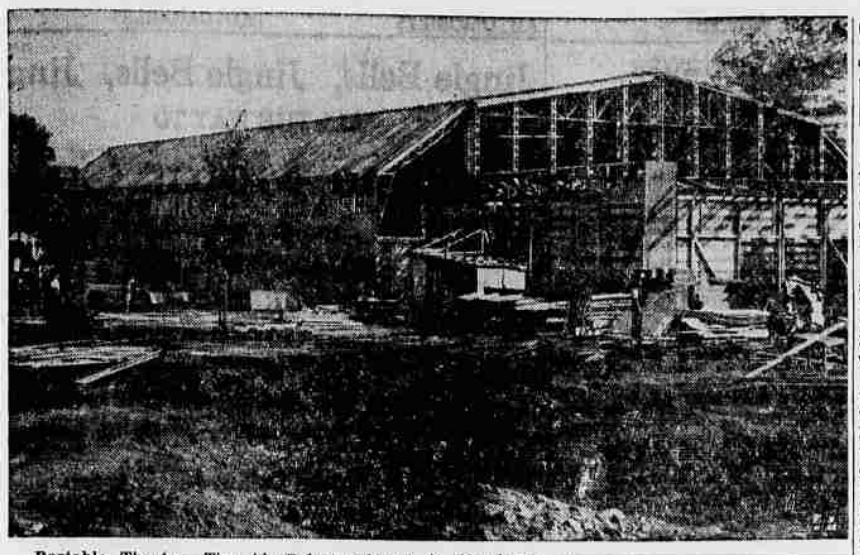

Portable Theater—The Alu-Palast (above) in Hamburg, Germany, is an aluminum portable theater with a stage 40 by 66 feet and seats for 1,200 and can be assembled in 12 days.

Strike at Oak Ridge Spreads

Oak Ridge, Tenn., Dec. 7 (AP)—A mushrooming wildcat strike—the first in Oak Ridge history—threatened today to spread to all construction crafts working on installations in this atomic city.

A top atomic energy commission official, who declined use of his name, said he has received unconfirmed reports that about 300 carpenters and laborers will walk out sometime today.

AEC officials and representatives of the national labor relations board—who were called in hurriedly—have been wrestling with the problem since yesterday. They conferred until early this morning, seeking a solution to the walkout which is delaying work on high-priority atomic installations.

Workers started drifting off their jobs late Monday at the $66,000,000 gaseous diffusion plant (K-29). Yesterday others joined them until the number idled reached around 2,000 employes in all construction crafts except carpenters and laborers.

Gordon Molesworth, assistant to the AEC manager, said as yet no workers producing fissionable materials used in A-bombs or other atomic projects have quit.

No official word on the cause of the walkout has been received, Molesworth said but it was understood it was in protest against the use of non-union labor by the Oman Construction Co., of Nashville, which is building a gas pipeline to Oak Ridge.

Diaper Dilemma—Visions of diapers fill the mind of Mrs. John T. Gibbs of Atlanta, Ga., as she faces a world of "five babies and no washing machine." Here, Mrs. Gibbs and twin children, Jane (left) and Wayne, 10 months old, look over the newest members of the family, triplets Linda, Brenda and Glenda. The twins were surprised at their first glimpse of their three new sisters. But Mrs. Gibbs said all she could think of was "all those diapers." (Acme Telephoto)

Are Old People 'Cranky'? No More So Than Others

Columbus, O. (U.P.)—Crankiness in old age may be directly proportionate to poor health.

Prof. Albert R. Chandler of Ohio State University's department of philosophy said he came to that conclusion after studying 503 reports by college students and young professional people on persons from 50 to over 80 years of age whom they knew well.

The study indicated, he said, that there does not seem to be any confirmation of generally accepted ideas that old people are usually cranky and irritable.

"People in their 70's or 80's seemed no more likely to be rigid in their habits and opinions, domineering, talkative or irritable than people in their 50's," the professor reported. "But when the people were divided in groups in excellent health, fair health and poor health, definite trends appeared.

"People in excellent health were definitely more likely to be very sociable and change habits easily in changed conditions. They were less likely to be overanxious about money, to give unasked advice, or to dwell unduly upon the past.

"People in poor health were more likely to be domineering, to be very irritable, or to be very sensitive to noise and confusion."

Toastmasters Plan Christmas Party

Final plans for Salem Toastmasters' ladies' night and Christmas party to be held as a joint affair the night of December 13 were made at a meeting of that group Tuesday night.

The party, to be held at the Lions Den in Hollywood, is to be a dinner at 6:30 p.m. followed by a program.

At the Tuesday night meeting a table topic session was held with each speaker giving the succeeding speaker his topic. Chairman for that part of the program was Jack Goetze.

During the formal part of the program William C. Hill served as toastmaster. Speakers were J. A. H. Dodd, James L. Payne, Morris Buxton, Jerrold J. Tucker and Ed Boise.

Linn County Court News

Albany—A marriage license was issued Tuesday by the county clerk to John B. Vian, 34, Albany, RFD No. 1, and Gladys Viola Miller, 30, Lebanon.

Albany—In a complaint filed in circuit court Tuesday, Dorothy Coleman sought a divorce from Albert H. Coleman.

Sad Day—Jimmy Harper looks sadly at a piece of his birthday cake, cake he can't eat. His doctor says he is going to die of an incurable brain tumor and that this brithday party, his 11th, is his last. Jeannie Fetterolf (left) shows him the cake in his San Diego home while his brother and sister, Alvy and Diana, watch. (AP Wirephoto)

Badgers Voted as Top 'Surprisers' of 1949

New York, Dec. 7 (AP)—Wisconsin, which rallied from a disastrous '48 season to make a valiant fight for the Big Ten title this year, has been voted the "surprise" college football team of 1949 in a nationwide Associated Press poll of sports writers and sportscasters.

Under a new coach, Ivy Williamson, the Badgers won three of their first five conference games, tied another, and were not eliminated from Rose Bowl contention until their final contest, in which they bowed to Minnesota by 14-6.

In all, 23 teams were nominated for the distinction of having most greatly upset preseason calculations. Louisiana State, which won a Sugar Bowl assignment by walloping such home - conference luminaries as Rice, Tulane and North Carolina, proved a strong second choice among the balloteers.

Virginia and Pittsburgh were tied for third, each having been singled out by five voters as the surprise package of the campaign. Virginia, though thin in reserves, won seven straight games before losing to Tulane. Pittsburgh, just returned to the big time, played a grueling schedule and scored victories over Northwestern, Penn and Penn State.

California and Ohio State, who will meet in the Rose Bowl, each received four votes. Ohio State was singled out largely on the strength of its surprising tie with Michigan on closing day; California because it won 10 straight while playing what some critics thought was "outmoded" power football.

Other teams which received at least one vote for having done the unexpected were Baylor, Maryland, U C L A, Princeton, Southern Cal., Purdue, Army, Notre Dame, College of the Pacific, Stanford, Michigan State, and Gannon College of Erie, Pa.

Commissioners Court

The following is the official publication of the record of claims before the Marion County Commissioners' Court for the October term for 1949, with the amount allowed, bills continued, etc., according to the records in the office of the County Clerk.

Misc.—Leonard Hewett, pres., No. Marion Co. Fair, $1,750; Public Employees Retirement System, retirement, $4,824.20; Ladd & Bush, Salem Br. U. S. Nat'l. Bank of Portland, withholding, $9,570.03; State Tax Commission, state tax, $1,458.50; State Ind. Accident Comm., ins., $617.39. **County Assessor**—C. A. Lewis, deputy, $213.98; Ray Lick, deputy, $97.41; J. L. Siemund, deputy, $180.18; Grace N. Babcock, deputy, $167.42; Ida M. Baillie, deputy, $154.80; Helen Snyder, deputy, $144.73; Alice V. Cummings, clerk, $163.65; Patricia M. Snyder, clerk, $71.20; Mary E. Strayer, clerk, $148.50; Gordon E. Towe; draftsman, $237.78. **Circuit Court**—A. A. Richards, court reporter, $288.10; R. E. Hughes, court reporter, $288.75. **Count Clerk**—M. Reimkerk, deputy, $183.15; I. Nibler, deputy, $163.13; R. Howard, deputy, $194.20; Dora Barrett, deputy, $168.14; Vernon Windsor, deputy, $210.47; Helei Mulkey, deputy, $192.40; V. M. Gifford, deputy, $161.12; W. H. Freele, deputy, $146.85; R. J. Stanton, deputy, $62.60; D. Brown, deputy, $68.60. **County Court**—M. Reinicke, clerk, $50; D. L. Brown, stenog., $90. **Court House**—Edw. Brasher, janitor, $163.83; W. A. Gritten, janitor, $181.37; Wm. Moriarty, janitor, $150.97; Edwin Booth, janitor, $153.10; Ruth Hutchins, elev. oper., $76; M. E. Lindsey, elev. oper., $81.10. **District Court**—Clarna Brown, deputy clerk, $171.37; Barbara Smith, deputy clerk, $169.75. **District Court Constable**—Earl Adams, constable, $207.75; Gloria Hobinson, deputy, $150.38. **Health Dept.**—W. J. Stone, M.D., health officer, $530.94; W. B. Quinn, sanitarian, $242.18; I. G. Lermon, sanitarian, $252.94; F. R. Coleman, sanitarian, $252.78; Batty Cooper, sanitarian, $253.40; Bernice Yeary, nurse, $234.13; Merwyn Darby, nurse, $153.20; Helen Wansgaard, nurse, $218.70; Jane Domkowski, nurse, $206.63; Jean Wright, nurse, $205.70; Lucile Lukens, nurse, $148.50; Helen Stewart, nurse, $200.57; Joan Schneider Davis, nurse, $210.43; Erna Beratecher, nurse, $190.10; Leslie Stone, nurse, $163.52; Lyndall Birkbeck, nurse, $160.88; Gertrude Finnemore, nurse, $23.76; Evelyn Krueger, nurse, $218.20; Claudia Donnelly, nurse, $190.19; Howard Pyfer, health educator, $238.95; Vera Wood, stenog., $181.80; Odessa Melby, stenog., $169.50; Alice Bergmann, typist, $134.40; Mona E. Davis, typist, $142.50; Daniel Lee, typist, $131.27; Dolores Pyfer, typist, $134.20. **Breitenbush Justice Court**—Edison Vickers, justice of peace, $89.10; J. C. Fowler, constable, $173.25. **Jefferson Justice Court**—E. E. Howell, justice of peace, $121.55; Geo. Armstrong, constable, $14.85. **Mt. Angel Justice Court** — N. M. Lauby, justice of peace, $9.90; Joseph L. Faulhaber, constable, $9.90. **Silverton Justice Court**—Alf. O. Nelson, justice of peace, $178.46; F. N. Burch, clerk, $40.50; E. J. Jackson, constable, $74.25. **Woodburn Justice Court**—T. C. Gorman, justice of peace, $22.55; W. C. Miller, constable, $49.50; Mary V. Gorman, clerk, $24.65. **Juvenile Dept.**—Nona White, probation officer, $215.75; D. J. Jepsen, assistant, $213.40; L. M. Johnston, stenog., $91.60. **Miscellaneous**—D. W. Ramseyer, clerk, $167.80. **County Recorder**—Virginia Gritton, deputy, $166.21; Adella Dickman, deputy, $170.20; Ramona Evans, deputy, $151.33; Irene Johnson, deputy, $150.30; Joan Lanke, clerk, $51.97. **Reg. and Elec. Dept.**—Gladys White, deputy, $166.02. **County School Supt.**—J. F. Remington, deputy, $169.65; Vivian S. Hoenig, supervisor, $207.80; Marguerite R. Burton, supervisor, $222.30; Christine V. Morler, secretary, $149.59. **County Sheriff** — **Local**—A. I. Makstrom, deputy, $210.40; B. H. Smith, deputy, $210.80; Wm. DeVall, deputy, $207.30; John Harzer, deputy, $219.10; E. G. Scott, deputy, $193.84; S. Robert Tice, deputy, $203.50; Glen Conklin, deputy, $176.60; E. E. Colby, deputy, $176.10; Muriel Wood, deputy, $110.44. **County Sheriff**—**Tax**—H. F. Domozalla, dep., $228.37; H. T. Evans, cashier, $208.04; Violette West, mach. oper., $189.23; Lydia Mattson, dep., $179.10; Evelyn Mennis, deputy, $176.50; Marian Maas, deputy, $164.05; Geraldine White, deputy, $164.05. **County Surveyor**—A. D. Graham, surveyor, $293.40; Nella Simms, secy., $154.40. **County Treasurer**—S. J. Butler, treasurer, $265.03; Audrey H. Ewing, deputy, $150.12. **Veterans Service**—H. C. Saalfeld, service officer, $202.10; Lillian Kinnert, secy., $66.26. **Dog Control Fund**—Ervin A. Ward, enforcement officer, $301.80; R. J. Stanton, clerk, $100. **County Engineer**—H. S. Swart, engineer, $305.89; A. M. Prosnall, secy., $150.40. **County Property**—H. Wm. Thielsen, land agent, $112.20; L. M. Johnston, stenog., $59. **Misc.** — Ruth Hutchins, elev. oper., $23.87; Alice J. Baillie, clerk, $7.91; Eddie Ahrens, services, fair booth, $8.40; Erna Ahrens, services, fair booth, $23.76; A. A. Geer, services, fair booth, $64.84; Cora P. Geer, services, fair booth, $57.31; Opha M. Gray, services, fair booth, $48.22; Warren Gray, services, fair booth, $40.59. **District Attorney** — Gordon Moore, dep., $217.74; Doris Albin, stenog., $139.12; Ruth Voorhees, stenog., $27.19. **Stayton Justice Court**—W. H. Bell, justice of peace, $175; Henry Smith, constable, $19.80; Leona Peterson, stenog., $29.70. **Misc.**—H. F. Domozalla, extra, $49.70; M. E. Lindsey, elev. oper., $30.69. **Sheriff** — **Tax Dept.**—H. F. Domozalla, overtime, $91.98; Violette West, overtime, $28.32; Evelyn Mennis, overtime, $23.61; Dixie G. Meyer, extra, $107.27; Betty L. Madison, extra, $31.50; Henry Mattson, extra, $14.44; Jay Doyal, extra, $15.03; Helen Elb, extra, $19.72; Mabel Zimmerman, extra, $6.63; Violette West, overtime, $17.56; Howard T. Evans, overtime, $11.32. **Tax Collector & Assessor**—Lydia Mattson, overtime, $77.52; Evelyn Mennis, overtime, $37.26; Marian Maas, overtime, $84.44; H. F. Domozalla, overtime, $44.42. **Misc.**—Wilson J. Will, multi. oper., $103.34; J. P. Aspinwall, labor, $220.87; Delbert Bair, labor, $212.50; J. A. Burns, labor, $143.80; Wm. H. Picke, labor, $103.61; Harry H. Lawrence, labor, $302.80; H. A. Martin, labor, $212.90; Harold L. Martin, labor, $223.41; Edward Schmitt, labor, $193.90; Robert Hart, labor, $81.66; Frank Woelke, labor, $395; O. D. Binegar, labor, $209.65; Henry Bower, labor, 219.26; Lawrence Bower, labor, $201.11; Wm. P. Croker, labor, $212.66; Orville L. Dunlap, labor, $287.88; Harvey M. Girod, labor, $209.79; Eric Gustafson, labor, $215.41; Roy Hatfield, labor, $205.16; Harold K. Keppinger, labor, $251.52; Ben Kerber, labor, $252.76; R. W. Kinsley, labor, $274.17; Barney J. Kropp, labor, $196.64; Laurel Lamb, labor, $353.78; Floyd Lauber, labor, $254.98; E. A. Lawrence, labor, $287.76; Virgil Longe, labor, $239.58; W. R. Massey, labor, $246.82; John McAlister, labor, $249.56; Ralph McAlister, labor, $166.35; Wm. Nefzger, labor, $255.82; D. P. Scharf, labor, $275.33; Wm. Shaw, labor, $223.55; August Smith, labor, $232.72; Robert Smith, labor, $243.49; G. L. Spencer, labor, $217.32; Earl D. Standley, labor, $237.37; Lloyd E. Taylor, labor, $235.28; A. M. Theis, labor, $238.01; Nick Theis, labor, $260.20; Raymond Titus, labor, $179.95; Orville L. Trussell, labor, $230.45; Hugh Webb, labor, $264.35; Lee A. Wells, labor, $181.96; Tony Woelke, labor, $260.80; Sam Weese, labor, $232.96; Theodore Kuenzi, labor, $254.34; Wm. R. Brenner, labor, $230.00; Henry Bruening, labor, $133.56; J. A. Clark, labor, $85.05; Menno Dalke, labor, $99.72; Lloyd Jarmon, labor, $175.72; C. J. Miller, labor, $317.70; Leo McAllister, labor, $124.44; Irvin Miller, labor, 182.39; Tom Ritchey, labor, $150.63; Jos. A. Hohl, labor, $221.49; W. Shelley, labor, $205.70; Gene Shilling, labor, $212.50; Arthur J. Tackmier, labor, $214; L. W. Webber, labor, $200.65; W. O. Williamson, labor, $202.15; J. C. Curnutt, labor, $213.98; J. Anderson, Jr., labor, $228.27; Wm. Bunting, labor, $195.11; L. R. Cooper, labor, $210.37; E. J. Coover, labor, $181.68; Axel Johnson, labor, $184.68; G. A. Olson, labor, $84.72; J. R. Patten, labor, $185.91; H. J. Peterson, labor, $226.58; C. G. Ross, labor, $202.07; A. B. Rostad, labor, $194.16; D. W. Seifried, labor, $147.21; Raymond Syverson, labor, $218.07; M. J. McCormick, labor, $197.31; Leo A. Andreas, labor, $189.74; David Dubois, labor, $140.58; Virgil R. Paley, labor, $199.20; H. E. Lenhardt, labor, 197.47; S. M. Martin, labor, $208.87; Cecil R. Royston, labor, $207.76; Delbert C. Shellito, labor, $166.07; S. K. Ely, labor, $239.17; Arthur Blackburn, labor, $226.78; Wm. Duchateau, labor, $244.44; A. A. Richards, labor, $216.60; Kenneth Watts, labor, $218.49; Clarence R. Williams, labor, $232.53; E. H. Busby, labor, $205.92; C. A. Cobine, labor, $199.89; Tom Bowden, labor, 122.74; George Frauenheiner, labor, $222.54; Richard W. Fall, surveying, $42.25; Thomas Fulton, surveying, $8.35; Floy C. Mudd, bailiff, $58.80; Sidney Graham, surveying, 14.75; Harry Becker, hauling rock, $480; L. M. Case, hauling gravel, $464; Cleo Keppinger, hauling gravel, $540; John Naz, hauling rock and oil, $638; Burroughs Add. Mach. Co., maint. & supp., $30.28; Friden Calculating Mach. Co., rent and supp., $76; Remington Rand Inc., equip., $355; J. L. Siemund, T.E., $23.46; The Golden Pheasant, meals, $15.65; Hanks Parking Lot, parking—Jarora, $9; Lawrence Osterman, atty. fee, $15; Senator Hotel, meals, $22.30; Bruce W. Williams, atty. fee, $30; Abrams and Skinner, Inc., supp., $11.90; Moore Business Forms, supp., $11.60; Your Town, multi plate, 18.50; Leston W. Howell, per diem, etc., 156.68; Otis Elev. Co., maint., 38.50; Eldon Scott, signs, $34; Vibbert Electric, repr., $1.75; Don Dill, photos, $32.50; Gordon Moore, T.E., $8.72; A. A. Richards, transcribing, $14; E. O. Stadter, Jr., rep. fee, $50; Sybil C. Catlin & Frank Spears, rent, $100. **Trustee**—A. L. Lewelling, refund, $6. Earl Adams, T.E., $291.22; Dr. Scott D. McKeown, exam., $5; McGilchrist & Sons, roof, $134; John Schmid, garbage disposal, $100; Mrs. Kehne Wain, reward, $25. **Health Department**—Capital Drug Store, supp., $11.35; Dr. Margaret Dowell, med. serv., $170; Dr. Lucile Portner, med. serv., $15; Dr John S. Goldsmith, med. serv., $15; Hendrie Med. Lab., lab. serv., $128.50; Dr. B. I. Knapp, med. serv., $80; Dr. B. E Joseph, med. serv., $24; Helen Melby, supp., $32.25; Metropolitan Life Ins. Co., equip., $52.50; Perry's Drug Store, supp., $2.38; Dr. V. E. Pettit, med. serv., $16; Quisenberry Pharmacy, supp., $22.69; Red Cross Pharmacy, supp., $5.26; Salem Laundry Co., laundry, $34.10; Salem Masonic Temple, rent, $250; Salem Med. Lab., lab. serv., $59; Salem Memorial Hosp., x-ray, etc., $272.10; W. R. Saunders Co., supp., $11; School Dist. No. 4, tele., $1.15; State Charity Aid Assoc., supp., $3; H. L. Stiff Furniture Co., supp., 13; W. J. Stone, M.D., med. serv., $1,079; W. J. Stone, M.D., petty cash, $31.44; Valley Motor Co., supp., $129.60; D. A. White and Sons, supp., $3.90. **Misc.** — John W. Janrahan, fees, $225.75; Geo. W. Rabbs Co., bond, $5; Fred W. Lange, fees, $389.30; Dr. K. J. Peterson, fees, $217.50; A. W. Simmons, fees, $141.50; Frank M. Boen, indemnity, $8; Andrew J. Colyer, indemnity, 9.51; Clifford H. Kuenzi, indemnity, 7.50; Austin A. Kyle, indemnity, $7.50; James R. Linn, indemnity, $8; James R. Linn, indemnity, $29.83; Tom L. Webb, indemnity, $87.34; Dr. Morris K. Crothers, exam., $10; Dr. John R. Goldsmith, exam., $10; Dr. Horace Miller, exam., $15; Dr. Roscoe Wilson, exam., $5; Lovinger Disinfectant, supp., $89.24; Red Cross Pharmacy, supp., $1.14; Salem Surplus Store, equip., $11.85; Sanitary Service Co., san. serv., $1.50; Denver Young, meals, $1.-14.13; J. C. Fowler, constable, T.E., $6.60; Geo. P. Armstrong, constable, T.E., $4.95; E. E. Howell, rent, etc., $20; Alf. O. Nelson, rent, etc., $54.40; Mrs. Harley Deweel, matron, $4; Emery J. Jackson, constable, T.E., $40.62; W. H. Bell, rent, etc., $35; W. C. Miller, constable, T.E., $11.52; F. A. Braunberger, care, $50; Mrs. Melvin Burt, care, $22; Mrs. Ethel Carroll, T.E., $7.50; Mrs. Wm. Johnson, care, $8; Mrs. Hazel Patterson, care, $20; Nona White, T.E., $24.30; Boys & Girls Aid Soc. of Ore., care, $27.26; Catholic Charities Inc., care, $45; Children's Farm Home, care, $20; Albertina Kerr Homes, care, $3.81; Albany Branch U.S. Nat'l. Bank of Portland, refund, $0.30; Agnes C. Routh, T.E., $20.42; Marguerite R. Burton, T.E., $6.38; Vivian S. Hoenig, T.E., $12.96; J. F. Remington, T.E., $15.83; The School Executive, subs., $2; Burke's Camera Shop, photos, $10.00; The City of Salem, radio, 16; Davidson's Auto Service, repr., $5.25; General Petroleum Corp., gas, $37.71; W. T. Porter Repair Service, repr., $257.51; Edgar G. Scott, gas, $3.80; H. F. Domozalla, T.E., $12.72; Sunset-McKee Co., supp., $11.23; Salem Blue Print Co., supp., $4.53; H. C. Saalfeld, T.E., $20.16; Ervin A. Ward, T.E., $67.32; Keith Brown, supp., $2.60; M. Van Buskirk, turkeys killed, $15; J. D. Drake, sheep killed, $45; John C. Jones, sheep killed, $60; George M. Olson, sheep killed, $30. **Marion County Fair Fund**—Eddie Ahrens, fair board meetings, $59.75; Mrs. Eddie Ahrens, produce, $14.15; Marion Curry, ins., $5; Ferrill's Nursery, shrubs, $18; A. A. Geer, fair board meetings, etc., $35.45; Mrs. Orpha M. Gray, produce, $7.85; Warren Gray, fair board meetings, etc., $45.70; Beverly Kendall, attend booth, $9; Duane Kenscher, attend booth, $6; Wm. McKinney, premium, $300; C. F. Purdum, produce, $18.75; Redding Cabinet Shop, rack, $147; Verny Scott, Union Hill Grange, $100; Hayden D. Smithson, supp., $2; Fred Steiner, produce, $6; H. L. Stiff Furn. Co., rent, $3; Mrs. Hester E. Way, sec., premium, $300. **Misc.**—The American Law Book Co., annotations, $10; Bancroft Whitney Co., laws, $17.50; The Bobbs Merrill Co., laws, $30; West Publishing Co., laws, $24; Addressograph Multigraph Corp., supp., $46.78; Geo. E. Allen Hardware, repr., $6.44; American Brush Co., supp., $80.85; Amco Drainage & Metal Products, supp., $538.70; Ballou & Wright, supp., $56.55; Irvin Bartels, labor, $50; Bassett Welding Shop, repr., $4.72; Beall Pipe & Tank Corp., supp., $3,34.99; P. A. Bernard Chev. Co., repr., $10; Bert's Repair Shop, repr., $1.50; E. L. Boatwright, labor, $45.38; Joe L. Bourne, road viewer, $10; E. H. Burrell, repr., $36.07; Capital Auto Parts, repr., $24.12; Capital City Bindery, supp., $320.10; Capital Journal, adv., $146.17; Capital Tractor & Equip. Co., repr., $393.56; Leo N. Childs, viewer, $10.88; City of Salem, use of equip., $94; City Water Commission, water, $93.67; Commercial Book Store, equip., $305.80; Cooke Stationery Co., equip., $601.50; C. H. Coyle, rent, $20; J. C. Curnutt, repr., $2.34; Doolittle Master Serv. Sta., repr., $10.20; Downs Glass Shop, repr., $49.92; Ray L. Farmer Hdw. Co., supp., $21.02; W. Fossholm, signs, $8.98; J. K. Gill Co., supp., $43.72; The B. F. Goodrich Co., supp., $96.56; A. D. Graham, T.E., $1.44; The Haleid Co, supp., $50.96; J. E. Haseltine & Co., supp., $7.38; Herrold Phillips Motor Co., repr. & equip., $2,081.53; Howard Cooper Corp., repr., $42.54; Interstate Tractor & Equip. supp., $1,425.92; Johnson, Stewart & Aldrich, printing, $24.60; Ira Jorgensen, repr., $52.84; Jorgensen-Steinke's, repr., $36.04; H. A. Judd, petty cash, $9.78; Keizer Sand and Gravel Co., rock, $28; Lloyd Ketchum, lbr., $231.70; W. G. Kraeger, viewer, $10; T. L. Kuhns Co., repr., $6.15; R. H. McColly, hauling gravel, $124.86; Douglas McKay Chevrolet Co., repr., $66.74; McKesson & Robbins, supp., $72.16; A. B. McLauchlan Co., repr., $1.75; Mill Supply Co., lbr., $2,360.78; Morrow Radio Co., repr., $0.60; Mountain States Power Co., L&P, $63.35; Needham's Book Store, supp., $162.20; Norris & Walker Paint Co., supp., $31.25; Northwest Ind. Laundry Co., supp., $4.17; Oregon Electric Railway Co., frt., $849.55; Oregon Gravel Co., gravel, $593.45; Oregon Gravel Co., gravel, $593.45; Oregon Physicians Serv., dues, $374.00; Oregon State Hwy. Comm., testing in lab., $8; Pacific Building, rent, $200; The Pacific Tele. & Tele. Co., tele., $456.86; Peck Bros., supp., $19; Pioneer Trust Co., rent, $15; Portland General Elec. Co., L&P, $245.97; Reicon Enterprises, supp., $1.50; J. H. Riedon, oil rock, $63.17; Saffron Supply Co., supp., $1.78; Salem Blue Print Co., supp., $3.30; Salem Concrete Pipe & Products, supp., $193.44; Salem Steel & Supply Co., repr., $120.93; Salem Tent & Awning Co., repr., $2.50; E. J. Scarry & Co., repr., $14.60; Shell Oil Co., gas, etc., $46.25; Silver Wheel Motor Frt., frt., $1.25; H. A. Simmons, gas, etc., $1804.13; Gid Smith, Jr., hauling gravel, $128.61; Southern Pacific Co., frt., $340.91; Stan Baker Motors, repr., $31.95; Stancal Asphalt & Bitumuls Co., asphalt, $9,-313.03; Standard Oil Co. of Calif., gas, etc., $217.83; Statesman Publishing Co., adv., $124.12; State Tire Service, supp., $49.10; Stayton Gravel Co., gravel, $1,-656.40; Stevenson and Mefford, batteries, $114.66; The Texas Co., oil, $48; Thornton Stationery & Painting Co., supp., $35.52; Tom Elb's Mobil Service, gas, etc., $125.90; Union Oil Co. of Calif., gas, etc., $940.33; Valley Motor Co., repr., $33.20; Valley Welding Supply, supp., $10.50; Wallins Sand and Gravel Co., gravel, $5,292.50; West Coast Powder Co., supp., $27.40; Western Union, tele., $14.85; Lois E. Williams, refund, $2.50; Willamette Valley Trans. Co., frt., $21.68; Woodburn Sand & Gravel Supply, gravel, $3.50; Woodburn Co., supp., $6.95; Denver Young, postage, etc., $53.57; Denver Young, uniform allow., 130; Zellerbach Paper Co., supp., $101.53; Walter H. Zosel Co., supp., $210.97.

PROCEEDINGS
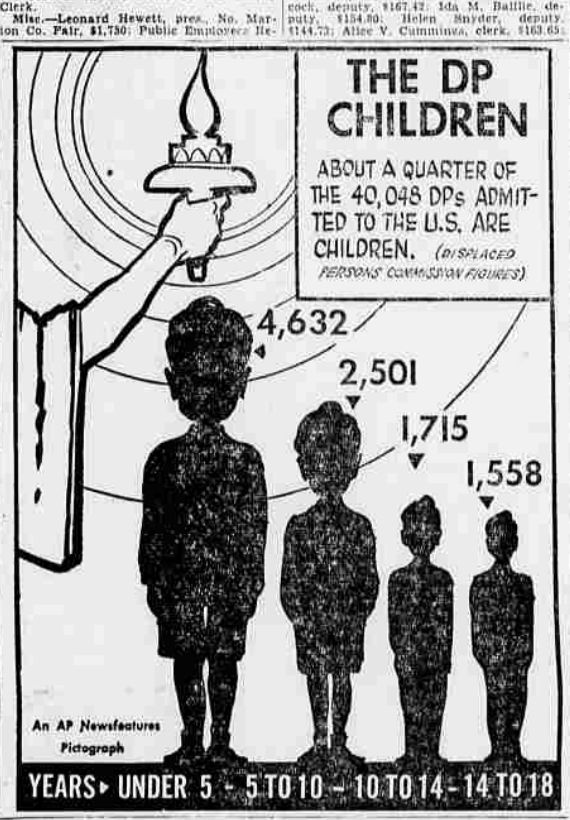
October 3, 1949. Approval of Plat of Sunset Addition, October 4. Order for survey in Road Proc. No. 963; Permit to lay tile, Josef Wilmes, Oct. 5, Beer license, Opal Stupfel; Permit to move building, Kay Simmons, Oct. 6, Beer license, Marida I. Cain, Oct. 7, Remonstrance to relocation of Silverton road; Beer license, Marvin H. and Rose C. Long; Permission for Agricultural Conservation Assoc. to cross County roads 655, 657 for drainage purposes; Indemnity claim of Howard W. Henningsen, final hearing 10/31/49; Order naming portion of County road 619 as Blossom Drive, Oct. 8, Final hearing on Indemnity claims of Andrew J. Colyer, James R. Linn; Order to open ballot boxes and destroy contents; Order directing sale of tax foreclosed property; Remonstrance to being included in proposed Liberty-Salem Heights Fire District, Oct. 10, Final hearing on Indemnity claim of James R. Linn; Permit to haul logs, Tom H. Burton; Pole line permit, Portland General Electric Co.; Bond for issuance of duplicate warrant to Salem Armory Board, Oct. 11, Pipe line permit, Portland Gas and Coke Co. Oct. 12, Permit to haul logs, Walter L. Rak, Oct. 13, Petition to Vacate Streets in Loganville; Approval of Bond of Jos. L. Faulhaber as Constable; Permit to move building, James M. Neal, Oct. 14, Request by Fairfield Farmers Union for speed limit signs on N. River road, Oct. 15, Petition to name Mize road, hearing set for 10/28/49, Oct. 17, Permit to lay tile, F. A. Doerfler; Beer license, Lnard E. and Gertrude Briggs; Permit to haul logs, Roy N. Jacobsen; Quit Claim Deed to Hillard C. Hansen & ux; Proclamation by County Court, City of Detroit proposed incorporation defeated, Oct. 18, Permit to lay tile, C. N. Day, Oct. 19, Petition to vacate portion of a Street in Brooks, and Order setting hearing for Dec. 2 Oct. 21, Bargain and Sale Deed from I. Hartman et ux to Marion County for land for Right-of-way purposes; Permit to haul logs, Jacob C. Strom, Oct. 22, Aproval of Plat of Maplehurst, a dedication; Permit to haul logs, J. M. Sobrero, Oct. 24, Indemnity claim of Charley H. Brown, final hearing 11/9/49; Permit to haul logs, Dwight Wood, Oct. 25, Transfer Order; Permit to haul logs, DeLayne Paulsen; Petition of Johannes Nordal et al for public railroad crossing connecting County road 668 and State Highway 222; Certification by Salem City Recorder on results of merger election; Certification by West Salem City Recorder on results of Merger election; Order Vacating portion of tracts and roads in Sunnyside Fruit Farms No. 10 Oct. 26, 2 ole line permits, Portland General Electric Co.; Order for refund to John Outerson; Permit to lay tile, Sam Schirman, Oct. 27, Order setting hearing on formation of proposed Keizer Diking District; Permit to haul logs, John R. Beckley; Quit Claim to United States; Petition for proposed Incorporation of City of Detroit, Oct. 28, Order to issue temporary Dance Hall license to Idanha Rural Fire Dist.; Pole line permit, Portland General Electric Co.; Pipe line permit, School District 103C; Hearing on change of name of Neikirk Road to Mize road.—indefinitely postponed, Oct. 31, Final hearing on Indemnity claims of H. Mikkelson and Son, and Howard W. Henningsen, Indemnity claim of Manning Fay Webb, final hearing 11/20/49; Transfer Order, Clerks' report.