Capital Journal SPORTS

LOCAL ★ UNITED PRESS ★ ASSOCIATED PRESS ★ NEWS AND FEATURES

Salem, Oregon, Thursday, December 1, 1949—Page 17

Wolfe Takes 10-Rounder From Nunes in Headliner

There wasn't a single knockout on the entire card, but several hundred followers of the game of fisticuffing saw the best boxing program at the armory Tuesday night that the Veterans of Foreign Wars have staged in many months.

Lou Nunes, the squat gladiator with the clipped hair from southern California, whose antics indicated he has been introduced to professional wrestling, lost the 10 round main event to Dick Wolfe.

Wolfe, content to let his opponent wear himself down by his bull-like rushes across the arena, absorbed the left haymakers to the body without difficulty during the early rounds. One of these melees opened a slight cut over the Indian's right eye and started a trickle of blood from his nose. That was in the third.

Then, in the fourth both went tumbling through the ropes onto the floor as the result of Nunes' jet propulsion activities. Neither was slowed up by the occurrence.

Wolfe took the decision largely because of his cleaner blows many of which anticipated Nunes' rushes.

Brave Junior, a redskin from northern California, who was first introduced to Salem fistic fans at the time "Monty" Montgomery was locally prominent, decisioned Larry Reagan in six rounds.

Reagan kept pace with his Indian opponent during three rounds but the pace was too fast for the Hermiston scrapper. Reagan tired badly in the fifth and sixth and was virtually out on his feet at the final bell.

Another bout where neither was a bit reluctant to mix matters was the Davey Ball-Al Cliff four rounder. Ball took the nod from Referee Packey McFarland even though Cliff displayed vast improvement over his previous appearances here.

Joey Ortega won a four round decision over Tony Dacci in a substitute bout for the heavyweights who were originally booked for the spot.

The Bobby Carr-Freddie Burrage four round curtain raiser was called a draw.

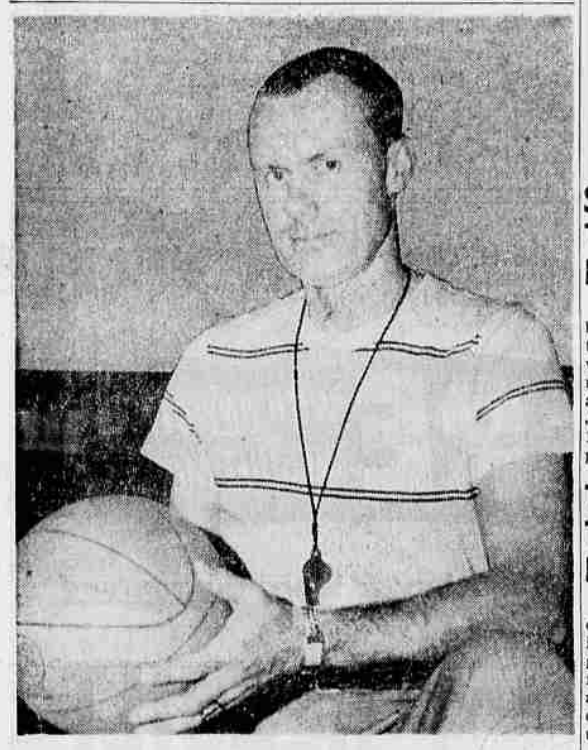

Ponders Coach Harold Hauk fondles a familiar basketball, wishing it were made of crystal to enable him to make his final cuts in the 1949-50 Viking team. The Salem high mentor expects to select his traveling crew for the opening Jamboree this week. The Viks start this season at a Klamath Falls tournament, December 8-10.

Vikings Due for Final Cut Before Jamboree Starter

Salem high Viking basketball coach Harold Hauk will hold a heavy workout Thursday and Friday to get the final view of the 18 hopefuls seeking a berth on the hoop varsity.

Hauk plans to cut the squad to 12 men Friday then go to work holding extensive drills next week in preparation for the Klamath jamboree.

Other teams to be in the invitational tourney include LaGrande, Tigard, Klamath Falls.

Each team will play the other teams once which will put two games a night on the agenda.

Stayton Squads Trim Turners in Basketball Start

Turner — Turner opened its basketball season by dropping the contest to Stayton 45 to 21 with Lowell Nightingale canning 17 points for the winners and high man. The Stayton JVs won the preliminary 33 to 14 with Dave York counting ten points for the winners.

Transfer Named To Beaver Team For First Game

Portland, Dec. 1 (AP) — One outsider—Bob Payne — moved into the starting lineup of Oregon State's defending Coast conference basketball titlists today as the Beavers awaited tonight's opening tilt against the Portland university Pilots.

Payne, a transfer from San Francisco Junior college, was named to a starting forward berth by Coach Slats Gill.

Sinovic Figures In Seattle Plan

Seattle, Dec. 1 (AP)—Two Western International league graduates figure strongly in the rebuilding plans of the Seattle Pacific Coast league Rainiers, according to Torchy Torrance, vice president of the Seattle club.

Torrance identified the pair as Len Tran, second baseman, and Dick Sinovic, an outfielder. Both were with Vancouver, B. C., last season.

The club executive said the two rookies will be given every chance to break into the starting lineup.

Irish Dominate AP All-American

By FRANK ECK

New York, Dec. 1 (AP)—The nation's top four football juggernauts — Notre Dame, Oklahoma, California and Army—appropriately enough gained six places on the 25th Associated Press All-America team.

Notre Dame, the No. 1 team by the widest of margins, dominates the 1949 team with three men. They are the Irish co-captains, End Leon Hart and Tackle Jim Martin, and their rugged bull-necked fullback, Emil Sitko.

Oklahoma's representative is Wade Walker, a 203-pound tackle from Gastonia, N.C. California's Bears, the Rose Bowl hosts, have Rod Franz at guard for the second straight year and Army made the mythical array with its brilliant all-around athlete, Qaurterback Arnold Galiffa.

Two repeaters in the backfield are the prize triple threat men from the southwest and south, Doak Walker of Southern Methodist and Charlie (Choo Choo) Justice of North Carolina, respectively. This is the third straight All-America for Walker and the second for Justice.

The other three places went to Clayton Tonnemaker, Minnesota's 245-pound center; Guard John (Bull) Schweder of Pennsylvania and End Jim (Froggy) Williams of Rice.

With Notre Dame gaining three places the team strength lies in the midwest, the others from that section being Tonnemaker of Minnesota and Walker of Oklahoma. The east and southwest each placed two players on the first team with the south and west coast getting one spot apiece.

All Men Are Seniors

It marks the first time since prewar football that the entire team is made up of seniors which is significant in that future All-Americans, barring unforeseen conflicts, will include down to earth collegians instead of players who have performed all over the gridiron map with Army and Navy service teams before concluding their collegiate careers.

The 1949 team, chosen after recommendations by more than 250 sports editors, AP staff writers, college coaches and radio broadcasters, is a truly veteran groun. The team age is 22.8 years and the weight average 199.4 pounds.

The youngest player chosen is Leon Hart, also the heaviest. Yet the 21-year-old 248-pound giant —he's six-four—from Turtle Creek, Pa., is the one unanimous selection in that not one dissenter could be found.

Linemen Were Versatile

In this day of the two platoon system and high scoring games, Hart was a stickout on a great Irish team. Like the other linemen on the team he played both on offense and defense. Besides being a brilliant tackler and blocker, he was used as a ground gainer on end around plays and turned in many sensational catches of passes

An example of Hart's value as a team man was best shown in the Irish battle here against North Carolina. He caught one of Bob William's passes and though he was tackled, went an additional 10 yards and then tossed a lateral to Bill Barrett for a touchdown that broke a 6-6 tie and helped turn the game into a rout.

"As our co-captain with Jim Martin, Leon has provided wonderful leadership for the Notre Dame team this year," said Coach Frank Leahy. "He is an outstanding end offensively and defensively and we will long remember him at Notre Dame."

THE 1949 AP ALL-AMERICAN

Position	Player and College	Class	Age	Height	Weight
END	LEON HART, Notre Dame	Senior	21	6-4	248
TACKLE	JAMES MARTIN, Notre Dame	Senior	25	6-2	204
GUARD	ROD FRANZ, California	Senior	24	6-1	205
CENTER	CLAYTON TONNEMAKER, Minnesota	Senior	21	6-3	245
GUARD	JOHN SCHWEDER, Pennsylvania	Senior	21	6-0	200
TACKLE	WADE WALKER, Oklahoma	Senior	23	6-0	203
END	JAMES WILLIAMS, Rice	Senior	21	6-0	185
BACK	ARNOLD GALIFFA, Army	Senior	22	6-2	190
BACK	DOAK WALKER, Southern Methodist	Senior	22	5-11	168
BACK	CHARLIE JUSTICE, North Carolina	Senior	25	5-10	165
BACK	EMIL SITKO, Notre Dame	Senior	25	5-8	180

ALL-AMERICA SECOND AND THIRD TEAMS

Second Team	Position	Third Team
J. D. ISOM, Baylor	End	TOM ROWE, Dartmouth
BOB GAIN, Kentuck	Tackle	ALVIN WISTERT, Michigan
DON MASON, Michigan State	Guard	JACK LININGER, Ohio State
JIM CASTAGNOLI, Stanford	Center	VERN STERLING, Santa Clara
STANLEY WEST, Oklahoma	Guard	BERNARD BARKOUSKIE, Pittsburgh
RAY KROUSE, Maryland	Tackle	LOUIS ALLEN, Duke
BUD SHERROD, Tennessee	End	ROBERT WILSON, Wisconsin
CHARLES ORTMANN, Michigan	Back	BOB ZASTROW, Navy
BOB CELERI, California	Back	EDDIE PRICE, Tulane
HILLARY CHOLLET, Cornell	Back	JOHN PAPIT, Virginia
BOB WILLIAMS, Notre Dame	Back	JOHN KARRAS, Illinois

Honorable Mention

ENDS

Clifton Anderson, Indiana; Joe Cloidt, Washington; Jack Dittmer, Iowa; Jim Doran, Iowa State; Blaine Earon, Duke; Dan Foldberg, Army; Bud Grant, Minnesota; Dick Harvin, Georgia Tech; George Jones, Colorado A & M; Sam Lyle, Louisiana State; Leo Martin, Miami; Joseph Massaglietti, Marquette; Stanley McClaire, Oregon State; Jim Owens, Oklahoma; Mike Peterson, Denver; Ben Proctor, Texas; Victor Razzuto, William and Mary; Darrell Robinson, Oregon; Gene Schroeder, Virginia; Bob Stilwell, Southern California; Jack Stribling, Mississippi; Bob Walston, Georgia; Art Weiner, North Carolina; Harry Wettlaufer, Penn.; Bob Wilkinson, U. C. L. A.; Jack Wolcott, Rice.

TACKLES

Dick Clark, Cornell; Don Coleman, Michigan State; Bob Collier, Southern Methodist; Ray Collins, Louisiana State; Holland Donan, Princeton; Marshall Gettys, Texas Tech; Howard Houston, Harvard; Lou Karras, Purdue; Carl Killeen, Idaho; Harold Kilman, Texas Christian; Paul Lea, Tulane; Dick Loyno, Cornell; John Lunney, Arkansas; Thurman McGraw, Colorado A. & M.; Ralph Murphy, Rice; Leo Nomellini, Minnesota; Harold Otterback, Wisconsin; Volney Peters, Southern California; Charles Peterson, Wyoming; John Sandusky, Villanova; Paul Tetreault, Navy; Bob Toneff, Notre Dame; Charles Toogood, Nebraska; Jim Turner, California; Rupert Wright, Baylor.

GUARDS

Gerald Audette, Columbia; Ed Bawdon, Michigan State; Ray Cicia, Wake Forest; Jimmy Crawford, Mississippi; Jim Dowlinz, Santa Clara; Dale Dodrill, Colorado A. & M.; Dennis Doyal, Tulane; Chuck Gottfried, Illinois; Jack Halliday, Southern Methodist; Lloyd Heneveld, Michigan; Ed Holmak, Alabama; Allen Hover, Louisiana State; Bob Jablonski, Yale; Wallace Nalder, Utah; Lewis McFadin, Texas; Don Mouser, Baylor; Charles Musser, North Carolina State; Len Palin, Princeton; Theron Roberts, Arkansas; S. J. Roberts, Rice; Carl Schwartz, Rice; Charles Stone, Baylor; Dick Tomlinson, Kansas; Bob Ward, Maryland.

CENTERS

Robert Fuchs, Missouri; Irv Holdash, North Carolina; Gene Huetner, Baylor; Jimmy Kynes, Florida; Lou Levanti, Illinois; Leon McLaughlin, U. C. L. A.; Thomas Novak, Nebraska; Dick Rowan, Texas; Fred Taucher, Wyoming; Jerry Taylor, Mississippi State; Lavern Torgeson, Washington State; Harry Ulinsky, Kentucky; Joe Watson, Rice; Gerald Weatherly, Rice.

BACKS

Harry Agannis, Boston Univ.; Landy Berry, Texas Christian; Dick Braznell, Missouri; John Bright, Drake; Adrian Burk, Baylor; Don Burson, Northwestern; Bill Bye, Minnesota; Leon Campbell, Arkansas; Whitey Campbell, Miami; Ken Carpenter, Oregon State; Louis Cecconi, Pittsburgh; Lynn Chandnois, Michigan State; Randall Clay, Texas; John Clayton, Dartmouth; Fred Cone, Clemson; James Conley, Texas Tech; Larry Coutre, Notre Dame; Bill Cox, Duke; Bernie Custis, Syracuse; Bob Deuber, Penn.; Pete Dorset, Cornell; John Dottley, Mississippi; Alan Engler, Colorado; Sam Etcheverry, Denver; Jeff Fleischmann, Cornell; Bill Greene, Wake Forest; Hall Haynes, Santa Clara; Charles Hunsinger, Florida; Levi Jackson, Yale; Ernie Johnson, U.C.L.A.; Walker Jones, Wyoming; Jimmy Jordan, Georgia Tech; Dick Kazmaier, Princeton; Dick Kempthorn, Michigan; John Kerestes, Purdue; Gerald Krall, Ohio State; Bobby Lantrip, Rice; Eddie Le Baron, College of Pacific; Woody Lewis, Oregon; Joseph Lex, William and Mary; Hal Littleford, Tennessee; Bill Martin, Southern California; Ollie Matson, San Francisco; Dick Michels, Virginia; Art Murakowski, Northwestern; Steve Ostek, Virginia; Babe Parelli, Kentucky; Ralph Pasquariello, Villanova; Gaspar Petricone, Northwestern; Bob Petruska, Wisconsin; Hal Pfeifer, Denver; Jim Powers, Southern California; Bill Reichardt, Iowa; Herb Rich, Vanderbilt; Jimmy Robinson, Pittsburgh; Fran Rozell, Penn State; Steve Romanik, Villanova; Kyle Rote, Southern Methodist; Darrell Royal, Oklahoma; George Sella, Princeton; Bob Smith, Texas A. & M.; Ed Sonsin, Boston College; Bill Svoboda, Tulane; Eddie Talboom, Wyoming; Bob Teague, Wisconsin; Travis Tidwell, Auburn; George Thomas, Oklahoma; Zollie Toth, Louisiana State; Bill Weeks, Iowa State.

OCE Grid Coach Slated to Talk To Church Group

W .D. (Bill) McArthur, head football coach at Oregon College of Education, will be guest speaker during a dinner meeting of the Men's club of Knight Memorial church at 6:30 the evening of December 5. Other guests from the college will be John Chamberlain, line coach; Robin Lee and Roger Dasch, members of the squad.

Motion pictures of one of the season's games will be shown. Persons desiring to attend should make reservations by contacting Rev. Louis White.

Civil War Game Film to Be Seen

Motion pictures of Oregon State's recent football win over Oregon on Hayward field in Eugene, will be shown during Friday morning's weekly session of the Salem Breakfast club.

"Bump" Elliott, assistant to Coach Kip Taylor is expected to provide a few sidelights on the film.

Breakfast will be served at 7:30 at Nohlgren's.

Santiam Skiers Schedule Party

Members of the Santiam Ski club will have a party at Mayflower hall at 8 o'clock Thursday night. Motion pictures provided by the Canadian Pacific railway will be shown. Instruction in schottishes and polkas will be given and all persons interested in skiing are urged to attend.

OREGON TIDES
Correct for Newport

Dec. 1	10:30 a.m.	8.1	4:07 a.m.	2.2	
	11:09 p.m.	6.3	5:10 p.m.	6.8	
Dec. 2	10:56 a.m.	8.3	4:52 a.m.	2.6	
			5:52 p.m.	6.3	
Dec. 3	6:03 a.m.	6.4	5:35 a.m.	3.0	
			6:31 p.m.	6.2	
Dec. 4	6:50 a.m.	6.5	6:14 a.m.	3.3	
	12:05 p.m.	8.5	7:11 p.m.	-0.5	
Dec. 5	1:35 a.m.	6.6	6:51 a.m.	3.5	
	12:37 p.m.	8.6	7:49 p.m.	-0.7	

"Man-made static" is any type of radio interference generated by motors, automobiles or other spark producing electrical devices.

Skits and Scratches

By FRED ZIMMERMAN, Capital Journal Sports Editor

HE MAY BE RIGHT

Coaches are notoriously pessimistic individuals and their doleful predictions customarily fall on unsympathetic fans. So when Slats Gill, Oregon State's top man in the basketball world, moans on an off the record basis that he can't see another northern division championship this season, few are inclined to take him seriously. Nevertheless, perhaps Slats knows whereof he is talking and time may bear him out. He's an expert basketball diagnostician and should be able to predict just the amount of progress a given individual will make toward perfection. But unforeseen elements always enter into the picture, tending to either break or make a ball club. Slats considers the chief obstacle in the road to another championship lack of height among his available candidates. He makes a pretty good case for himself too as he contrasts his men against those of the opposition. However, in Ed Fleming and Bob Edwards, he has a pair of 6 foot, 6 inchers. Edwards, Corvallis high graduate who was prominent in bringing the state title to the Spartan institution, proved somewhat disappointing in his freshman year and there is the possibility he may be held out of competition for another season. Considerable disappointment has developed in local circles over the inability of Oregon State and Willamette to get together on their customary series of home and home cage games. The University of Oregon, too, is shying away from a clash with the Bearcats. Could it be that the Webfoot directors see the possibility of a third successive defeat at the hands of Coach Johnny Lewis' squad?

HONOR BASKETBALL

It hasn't been adopted as a league program, but directors of the Salem Church Basketball league plan to experiment a bit with officialless games. The initial experiment is due for the night of December 10 at the YMCA with members of the First Christian and First Presbyterian teams taking the role of guinea pigs. Fred Cords, physical director at the "Y" who is familiar with "honor basketball", having contacted it in Kalamazoo, Mich., explains its operations. The players are responsible for calling fouls which they personally make. They do not call them on any of their own team mates or on the opposition.

SUPERVISOR RULES

A person who is designated as "supervisor", either takes his place alongside the scorekeeper or timer, or occupies a position above the playing floor. The supervisor keeps a record of the fouls each player calls as well as those the supervisor believes should have been called. On jump balls, at the start of the game or the subsequent quarters or following a held ball, the supervisor designates one of the substitutes, usually the nearest one to the spot, to toss up the ball.

TROPHIES AWARDED

In league play where the honor system is used exclusively, the top trophy is awarded the team that has called the greater number of fouls. Smaller trophies go to the individual players who are high in this department. Lesser trophies go to the league winner and the runner up. Cords believes the system has great possibilities in the development of true sportsmanship and in the operation of basketball by and for the players. He points out that handball and volley ball are played without a refereeing official and sees no reason why basketball shouldn't be operated in a similar manner.

'Cat Youth and Speed Faces Veteran Loggers

It will be youth, speed and inexperience against height and basketball savvy when Willamette university Bearcats and the College of Puget Sound Loggers clash on the local gym court at 8 o'clock Friday night.

The contest will mark the opening of the season for Coach Johnny Lewis' squad. The five scheduled to start against the Loggers are sophomores Chuck Robinson, center, of Gresham; Doug Logue, Astoria and Ted Loder, Milwaukie, forwards; Lou Scrivens, Portland and Claude Nordhill, Newberg, guards.

Logue is the tallest member of the squad at 6 feet 5. Loder is 6 feet 3.

Against this aggregation C.P.S. will floor an experienced squad of two 6 feet 4 forwards, a 6 feet 7 center and two extremely fast guards. All are either seniors or juniors. The forwards are Brown and Rinker; center, Gibbs, a transfer from the University of Washington; guards, Stevens and Angeline.

The Bearcats in recent scrimmages with Page's have done reasonably well.

Chico State will engage the Bearcats here the nights of Dec. 9 and 10.

Sears Open Monday and Friday Nights 'Til 9 P. M.

SEARS ROEBUCK AND CO.

PAY CHECKS

Gladly Cashed

550 North Capitol Ph. 3-9191

Only the Best is labelled BELLOWS

$3.60 4/5 Quart

BELLOWS

PARTNERS CHOICE

The century-old name on over 200 wine and spirit offerings, is your assurance of fine quality at a fair price.

BELLOWS & COMPANY New York • Colorado Springs • Chicago

Bellows Partners Choice, Whiskey—A Blend, 86.8 Proof • 60% Grain Neutral Spirits

Gifts for HIM

★ DRESS SUITS Large Selections ..... $40.00 up

★ TOPCOATS Gab's and Coverts ..... $20.00 up

★ SLACKS All Types ..... $10.00 up

★ EXTRA TROUSERS None Pleated ..... $10.00 up

★ WHIPCORD PANTS Branded Line $12.95

★ CRUISER COATS All Types ..... $10.00 up

★ MELTON JACKETS ..... $5.95 up

★ WOOL SHIRTS $8.50

★ AUTOMOBILE ROBES $3.95 up

THOS. KAY WOOLEN MILLS

260 S. 12th St.

OPEN ALL DAY SATURDAYS