

# Winter Recreation Areas Get Set for Snow Season

Oregon winter sports activities for the 1949-50 winter and spring season are off to an early, fast-moving start as a result of substantial pre-season snows, the Oregon state highway commission travel information department reported this week.

Abundant, winter-long snow depths are expected for all of the more than 20 snow sports areas to be in operation. Of these, 17 are in Oregon's 13 national forests, with others at Crater Lake national park, on non-federal land at the summit of the Siskiyou mountains and at local points near towns and cities.

Of innovations and improvements, the major projects are centered in Mt. Hood national forest, approximately 60 miles east of Oregon's metropolis of Portland. Here the first aerial tramway in the far west is scheduled for operation this winter, carrying skiers and



visitors from Government Camp 3.5 miles, with a lift of 2500 feet, up the slopes of Mt. Hood to Timberline Lodge. The Timberline ski area, above the 6000 foot elevation, reports the installation of a platter-pull lift, 2000 feet long with an 18 per cent average slope. Its location in a sheltered glade assures enjoyable skiing even when unfavorable weather causes curtailment of operations on slopes above the lodge. The mile-long chair-lift covers a vertical rise of 1000 feet and is in operation throughout the year, being popular with sightseers in summer. A 600-foot practice tow is in operation daily for "limbering

up" and for the practice of ski fundamentals.

Slopes above Timberline connect with three miles of sheltered trails to Government Camp to offer excellent skiing in all types of weather. Spring and summer skiing is accelerated by a new tow on the Palmer snowfield, about one-half mile above the chair lift. A new three-lane highway from Government Camp to Timberline is scheduled to be ready for winter travel this year.

Timberline Lodge, itself, accommodates 100 guests, supplemented by dormitory accommodations. Ski rentals, ski instructions and a complete sports shop are available during the season. Mid-winter timberline snow is from eight to twenty feet deep, with an average temperature of 24 degrees above zero. Space is available at Timberline for the parking of 700 automobiles.

Multitop ski area south of Government Camp on state highway 50 offers rope tows of 1200 feet with a lift of 500 feet, one of 300 feet with a lift of 50 feet. A, B and C jumping hills are available as well as sporty downhill and slalom terrain.

West of Government Camp, the Tom-Dick ski bowl provides a public ski shelter, chair lift of 3500 feet with a rise of 800 feet, supplemented by two rope tows of 700 and 500 feet in length. The former has a rise of 250 feet, the latter of 100 feet each.

Government Camp offers accommodations at a number of lodges, parking for 2500 cars, and ski club and family cabins on private lands, ski shops, lodges, service stations and other establishments.

Bill Lauderback, Santiam Lodge manager, reports preparations have been completed for a busy snow sports season in his section of the Deschutes national forest. The lodge has an elevation of 4000 feet at the summit of the Santiam highway across the Cascade mountains.

Accommodations for 90 persons include four dormitories and two rooms. The lodge provides beds made up with linen and blankets. Also available for visitors are a dining room, restaurant, ski shop, and rental shop

## Junior High Grid Games Slated at Leslie Thursday

Vernon Gilmore, Salem schools athletic director for boys, reminded junior high school gridiron fans Wednesday that two games will be played Thursday.

West Salem will invade the Leslie field at 3:45 p.m. to meet the Golds while the Parrish Greys will meet the Blues on the same field at 6:30 p.m.

The normal schedule calls for Friday games, but in view of the Armistice day holiday, the slate calls for Thursday games this week.

## SCORES In the Alleys

(Complete Results)

### University Alleys

**LADIES CLASSIC LEAGUE**  
Anita Shop (1)—M.Daniel 470, Lemon 461, Gaussey 312, Thompson 428, Dayer 312, Lala Florist (2)—Lindsey 439, Upston 419, McInin 349, Adolph 479, Keenan 357, Plank Construction (3)—Garrison 440, Scher 429, Plank 393, Hinz 483, Schroeder 441, Kanaski 436, VanDernoot 419, Robertson 442, Joyce 424, Handalls Fine Meats (1)—Stone 373, Lowry 303, Schuman 372, Whitmore 357, Swanson 412.  
**Alexanders Jewelry** (1)—Merrell 352, Stock 355, Brockhoff 316, Tanner 342, Johnson 389, Good Housekeeping (3)—Oliver 426, Gibb 423, Jones 412, Clark 441, Garbaccio 485.

for all types of snow equipment. When skiers are not using a well lighted slope for night skiing, dancing is the order of the evening in the lodge. A rope ski tow is operated near the lodge area.

A short distance from the Santiam Lodge, famous Hoodoo ski bowl figures importantly in the central Oregon snow sports region. In operation at the bowl are four rope tows, handling up to 3000 skiers per hour and ranging in length from 600 to 4000 feet. Rise in elevation ranges up to 4000 feet. A lodge and a chair lift are under construction. The lift is designed to reach the top of Hoodoo Butte, far above the bowl, and is scheduled to be in operation this winter.

The Central Cascade recreational council, composed of representatives of all clubs using the Santiam ski area, cooperates with the U. S. forest service in supervising winter sports activities. As a rule, the council furnishes a free ski school and volunteer ski patrols on week-

High individual same: Betty Schroeder, 205.  
High individual series: Betty Schroeder, 205.  
High team series: Plank Construction, 2245.  
**MERCANTILE LEAGUE NO. 2**  
Berklands Lumber (1)—F. Webb 405, B. Birkland 454, Brink 428, D. Birkland 481, Mack & Lind Masonry (2)—Morton 502, Gray 478, Folk 389, Wilson 331, Lind 482.  
Remington Band (2)—Colburn 461, Mansfield 393, Rasmussen 398, Kimmell 416, Crutcher 466, Salem Heating & Sheet Metal (1)—Mootman 390, Yapp 383, Kneeling 349, Lewis 461, Evans 371.  
Peasack Cleaners (1)—Bouyer 383, Volk 425, Sawyer 422, Alexander 454, Balstrom 403, Standard Stations (2)—Kopuch 446, Hounding 383, Knuth 489, Purdy 482, Stabler 391, Bub 393.  
Mains Chevron Station (2)—Malm 462, Wenzler 413, Koppunary 429, D. Wenzler 419, Bub 338, Terminal Ice (3)—Thronberry 420, Estelle 358, McDonald 373, Gilmore 419, Weston 472.  
High individual same: Gray of Mack & Lind Masonry, 191.  
High individual series: Wilson of Mack & Lind Masonry, 321.  
High team series: Mack & Lind Masonry, 2094.

### Capital Alleys

**INDUSTRIAL LEAGUE NO. 2**  
Whitakers Welders (1)—Willard 437, Whitaker 473, Mahall 382, Woodard 401, Cochrington 485, Salem Auto (2)—Dougherty 397, Randa 469, Wells 276, Williams 427, Danneberg 378.  
McKay Chevrolet (1)—Gibb 426, Thompson 329, Chambers 388, Anderson 412, Scarpell 473, Mahall 382, Forman 462, Curran 439, Prueti 434, Jaskowski 384, Bucker 467.  
Lodgers (2)—Dowdy 445, Chakarun 484, Surratt 431, Rusk 439, Baumart 498, Reio (1)—Kreier 480, Main 487, Rockwell 434, Dymov 480, Schurink 319, D.  
Hammond Body Shop (1)—Gardner 429, Dow 390, B. Larson 428, B. La Dow 436, Hammond 457, Chet's Market (1)—Cross 379, Evans 294, Waite 451, Craycroft 485, Rader 327.  
Salem Heavy Hauling (1)—A. B. Bitter 338, J. Cracraft 450, N. Wilder 518, R. Gregory 521, B. Craycroft Sr. 179, J. Fair Store (1)—J. Schmitt 471, B. Gray 469, W. Keichter 460, T. Morris 486, B. Sullivan 361.  
High individual same: Sullivan, 214.  
High individual series: Sullivan, 361.  
High team same: Valley Farm Store, 863.  
High team series: Loder Bros., 2616.

### INDUSTRIAL LEAGUE NO. 1

Becke and Wadsworth (1)—Wadsworth 491, Anderson 502, Harp 508, Larsen 316, Ireland 521, Keith Brown (4)—Guerin 434, Brown 421, Crockett 456, Hillerich 522, Bour 479.  
Barb's Sporting Goods (3)—Ingalls 498, Braucht 513, Oney Jr. 438, Morry 408, Gregory 521, Holywood Finance (4)—Ceddes 411, Kirchner 438, Albrich 483, Jones 461, Valdes Sr. 502.  
Valdes Meat Co. (2)—P. Valdes 554, Parcar 277, Hartwell 444, Bigler 521, Erdsgard 442, Valley Motor Co. (1)—DeJow 409, Bullock 423, Myers 447, Colwell 313, Doerfler 522.  
Cal Pak (2)—Wehrwald 429, Sloan 424, Henke 424, Lance 442, Scheldigger 331, Stubbelfield's (1)—Myers 494, Helter 320, Rouds 223, Walker 428, Vitton 325.  
Curly's Dairy (2)—Wright 508, Volk 470, Edlund 500, M. Miller 477, J. Miller 491.

### HOW TO PUT OUT FIRE OF STOMACH ULCER PAIN

caused by excess acid

Don't just suffer from agonizing pain and constant burning of stomach ulcers, indigestion, gas, heartburn, other distress caused by excess stomach acid. Pfunder's Tablets are guaranteed to bring amazing quick, soothing relief of such acid stomach distress—DR. MONEY BACK! Formula of F. H. Pfunder, Ph.D., contains medically-proved ingredients. Acid silver sufferers have benefited over 100,000,000. Pfunder's Tablets in past 25 years. Get Pfunder's Tablets today.

**Blue Lake Parkers** (1)—Lambhoff 534, Johnson 477, Eckley 384, Ayres 443, Carlson 481.  
Snobobs (2)—Magnuson 307, Alshire 477, Merrill 478, D. Alshire 520, McNeil 427, Salem Police (1)—Mathers 444, Reisp 438, Main 454, Houser 439, Crassy 436.  
High ind. same and series, MUI Morey of Harb's, 213 and 608; high team game and series, Barb's Sporting Goods, 922 and 2472.

### Duckpin Bowling

**MEN'S CITY LEAGUE**  
Davis Oil (1)—Wagner Fields 428, Carl Wood 397, R. Schroeder 301, Glen Hamilton 419, Jerry Davis 448, Lee Newman (1)—Jim Lindhart 377, Sam Fox 327, Bert Bahlmann 338, Harvey Fox 370, Bill Neimyer 286.  
Reed's Drive Inn (1)—Duane Frank 352, Wayne Frank 371, Leonard Capps 371.

### MIXED DOUBLES LEAGUE

Lloyd's Auto Paint (2)—Tom Wood 487, Gladys Wood 461, Harold Duncan 334, Bill Duncan 321; Marlon Motors (2)—Royal Pawley 490, Emory Alderman 446, Pauline Givens 324, Iye 205.  
O.R. Rubber Welders (2)—Lorene Hansen 352, Bill Gauthier 485, Peggy Thornton 261, Roy Nelson 377; Salem Merchants' Trade (2)—Art Herzback 278, Gilbert Jaccob 439, Iye 246, Iye 252.  
Capps' Used Cars (1)—Dick Busch 366, Jan Busch 226, Wytta Capps 234, Lester Capps 331; General Finance (3)—Eddie Hermal 449, Marlin Foles 420, Alma Penny 413, Arnold Meyer 466.  
Orval's Used Cars (2)—Clarence Frye 341, Charles Lapchick 454, Kelly Lapchick 330, Almasoon Lapchick 304; Cam's Seat Cover Co. (2)—Bud Booth 373, Ella Mae Scharf 427, Opal Capps 354, Carol Capps 412.  
High team series and same, General Finance, 1160 and 817; high ind. series and same, Leo Capps, (Capps' Used Cars), 831 and 205.



**Spartan Stepper** Lynn Chandnois, Michigan State's candidate for All-American football honors, who will display his prowess against Oregon State college in Multnomah stadium Saturday afternoon. Although more popularly known as an offensive halfback, Chandnois is adept in the interception of passes.

See BETTY HUTTON in "Red, Hot, and Blue," a Paramount Picture

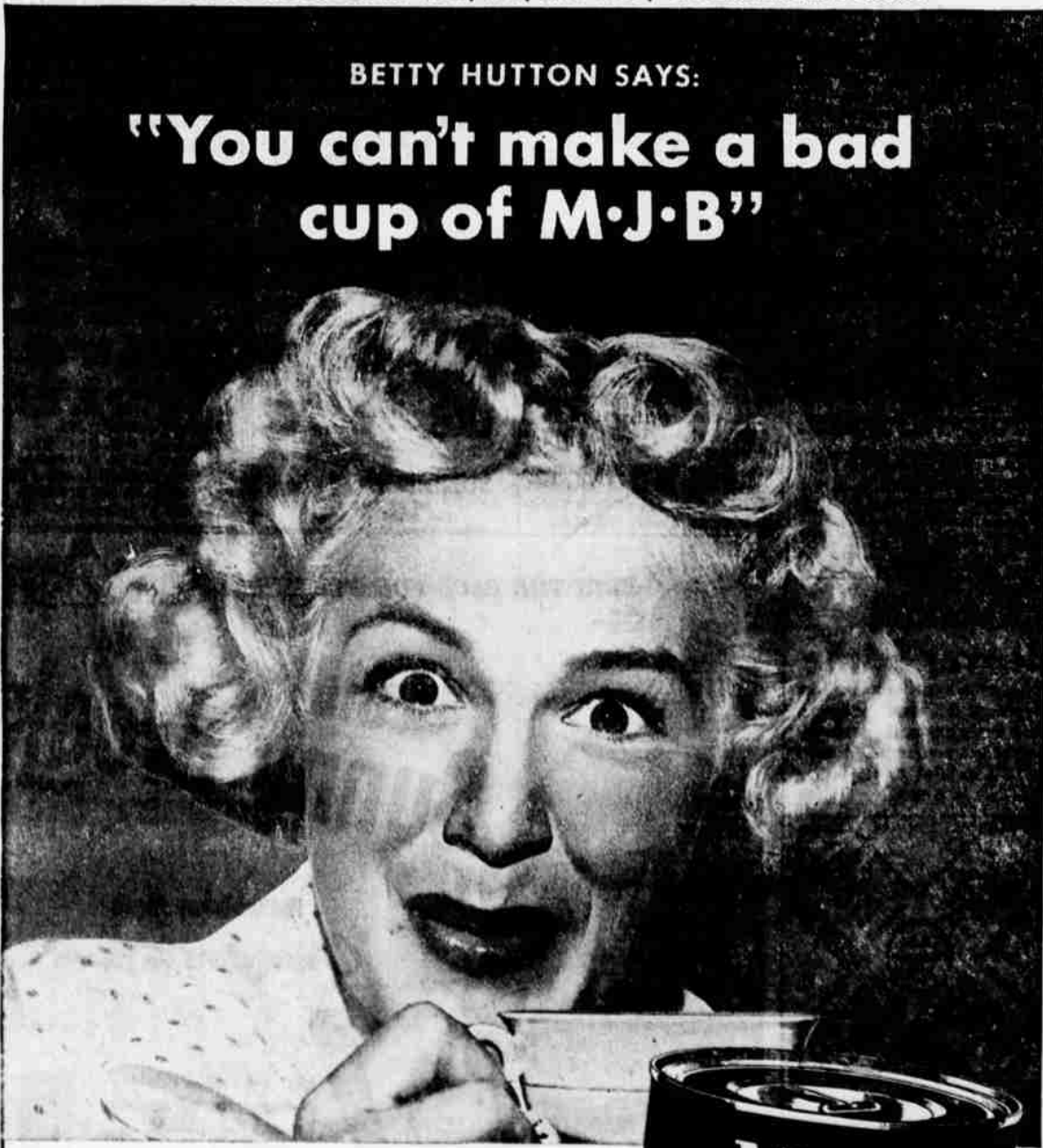

BETTY HUTTON SAYS:

"You can't make a bad cup of M.J.B."

Good news gets around. 43% of all M.J.B. users first tried it because friends and neighbors recommended it.



In M.J.B. you get several of the world's finest coffees... so well matched and blended, so perfectly flavor balanced that it never fails to satisfy. Brew M.J.B. strong, mild, in-between... use regular or drip grind... there's never any guesswork. With M.J.B. you make good coffee every time.

Careful roasting. Here again, M.J.B. makes sure of perfection. A special, modern roasting method brings out all the rich, rare flavor of these quality coffee beans. And highest vacuum-pack guarantees this extra goodness will reach your cup. No wonder coffee lovers agree "You can't make a bad cup of M.J.B."



So good we guarantee you'll like it. Double your money back if you don't agree.

OPEN TO EVERYONE!

# VISIT SALEM'S ONLY Sewing Art Gallery

FEATURING  
**SHIRLEY KAU**  
Oregon's Own Sewing Machine Artist

STARTING  
**THURSDAY, NOV. 10**

AT  
**YEATER APPLIANCE CO.**  
375 Chemeketa



She will show you how you too, can do art needlecraft faster and more perfectly with a **FREE WESTINGHOUSE**

See the famous picture of Crater Lake and other beautiful works of art done entirely on a sewing machine.

THIS OFFER  
Good Until Christmas

Free Art Needlework course with purchase of any cabinet model **FREE WESTINGHOUSE SEWING MACHINE**



AUTHORIZED DEALER FOR

**Free-Westinghouse**

AMERICA'S FINEST SEWING MACHINES

SMALL DOWN PAYMENT... CONVENIENT TERMS ON ANY MODEL!

# Yeater Appliance Co.

375 Chemeketa St.

Phone 3-4311