AUTOMOBILES | AUTOMOBILES

Tuesday Spot Special

AT

Center and Commercial

IS

1941 Packard Sedan

Radio and Heater. New Paint

Very Clean

$695

HERE'S THE CAR FOR YOU!

MARION MOTORS

337 Center Phone 3-9286

FINANCIAL

FARM AND CITY LOANS
4½% and 5%
YOUR OWN TERMS of repayment within reason. Cash for Real Estate Contracts and Second Mortgages
CAPITOL SECURITIES CO
301 Pioneer Trust Bldg Ph 3-7162

PRIVATE MONEY
Special Rates and Terms
On Larger Loans
Long and Short Time Payments
ROY H SIMMONS
136 South Commercial St Phone 3-9161

AUTO LOANS
WILLAMETTE CREDIT CO
182 S Church
Parking a Plenty
Ph 3-2457 Lic No M-139 S-134

$ CASH $
Hollywood Finance Co.
1880 Fairgrounds Road
Next Door to Bank
Free Parking
Phone 27032—Lic N M369-S291
Floyd Kenyon Mgr

FOR YOUR SAVINGS INVESTMENT buy real estate first mortgages, properties Salem & vicinity. Make your own selection, nets you 5 percent. We take care of all collections if desired. Amounts $1000 to several thousand dollars. See or call us for particulars
STATE FINANCE CO.
153 S. High St. Tel. 34121.

SEE US FOR
ATTRACTIVE FARM LOANS
ONLY 4% OR 4½% INTEREST
5 to 40 Years and No Commission
Leo N. Childs, Inc.
REALTORS
344 State St Phone 2-3663

GENERAL FINANCE CORP.
LOANS
Lic S-133 and M-328
and
ROY H. SIMMONS
INSURANCE AND LOANS
136 S Commercial St Tel 3-9161

TRAILERS

TRAILER space, $10 month, with all conveniences. South side of Paulus Bros. Packing Co., 1740 Oxford. Roth Trailer Court. 1262*

SINGLE axle dual wheel trailer, vacuum brakes, good 10-ply tires, grain box, $175.00. Ph. 4222, 607 N. Madison, Silverton, Ore. 1259

FACTORY-BUILT trailer house, exc. cond., sleeps 4. Very reasonable. Fir Crest Trailer Park, North River Rd. 1264

DIRECTORY

ADDING MACHINES
All makes used machines sold, rented repaired Roen 458 Court Phone 3-6773

APPLIANCE SERVICE
ELECTRIC HOME appliance repair service new appliances Vince's Electric Phone Free estimates Trade-ins accepted on 3-9239 157 S Liberty St

AT-UR DOOR SHARPENING
Lawn mowers, scissors, knives sharpened. Dexter. 1220 Center. 3-6883

AUTO RADIOS
MARION MOTORS
NASH SERVICE
Towing service day phone 3-9285 Night 3-1804 337 Center

BRAKES
Mike Panek, 275 S. Com'l. Ph. 3-5161 Brake and wheel alignmg specialists.

BUILDING CARPENTRY
Remodel, repair that home now. Terms. No down payment. Phone 2-4350

BULLDOZING
Loz., grnd. clear'g, carryall wk. Ph 42383 or 31284. Geo. Worth, 840 Plymouth Dr

Bulldozing, leveling, road bldg., clearing, teeth for brush. Virgil Hinkley, 1010 Fairview Ave. Ph. 3-3146, Salem.

Dean Robinson. Ph. 2-6537 or 3-4306

CASH REGISTERS
The National Cash Register Co.
Cash Registers - Accounting Machines
Sales - Service - Supplies
825 Gaines Street Phone 3-3425

Instant delivery of new RCA cash register. All makes and rented registers. Roen 458 Court Ph 3-6773

CEMENT WORK
For expert guaranteed satisfaction new or repair of foundation, sidewalks, driveways patios curbs walls etc Call 3-4330

CHIMNEY SWEEP
Furnace chimneys vacuum cleaned. Staley 715 S. 21st. Ph. 3-7178

CONCRETE WORK
If it's made of concrete, let us bid on your work. Ph. 3-1136.

DRESSMAKING
Dressmaking & alteration. Work guaranteed. 1290 N. 24th. Ph. 3-7885.

ELECTRICAL CONTRACTING
Vince's Electric for electrical wiring, contracting repairing 157 S Liberty

EXTERMINATORS
Cockroach, Moth Exterminator Service. Ph 3-3056. Lee Cross, 1555 Pearl.

FLORIST
Breckenridge for flowers Dial 3-9179

FURNACE & CIRCULATOR SERVICE
Vacuumed & repaired Dvorak Ph 34583

HOUSEHOLD PRODUCTS
J. R. Watkins Co products Free delivery 1717 Center Ph 3-5395

INSULATION
John-Manville Phone 3-3748

JANITOR SERVICE
Window Cleaning
Janitor Service Floor Waxing
Buildings Factories Homes
Estimates Without Obligation
AMERICAN BLDG MAINT CO
Ph Salem 3-9133

LANDSCAPE NURSERY
A Doerfler & Sons. Ornamentals. 180 Lancaster Dr at 4 Cor Ph 3-1322

LAUNDRY
STATE SERVICE HELP Laundry 345 Jefferson St. Phone 23452

Journal Want Ads Pay

SALEM MARKETS

Completed from reports of Salem dealers for the guidance of Capital Journal Readers. (Revised daily).

Retail Feed Prices:
Egg Mash — $4.80.
Rabbit Pellets—$4.30.
Dairy Feed—$3.70
Poultry: Buying prices—Grade A colored hens 22c; grade A Leghorn hens and up, 27-29c. Grade A old roosters, 15c 18-19c; grade A colored fryers, three lbs 26-29c.

Eggs
Buying Prices — Extra large AA, 34c; large AA, 33c; large A, 30-37c; medium AA, 40c; medium A, 33-44c; pullets, 32-33c.
Wholesale Prices—Egg wholesale prices 5-7c above these prices; above grade A generally quoted at 62c; medium, 49c.

Butterfat
Premium 66c; No. 1, 64c; No. 2, 58-60c. (buying prices).
Butter — Wholesale grade A, 68c; retail 73c.

DIRECTORY

LAWNMOWERS
Sharpened, guaranteed service. New power and hand mowers. Call Harry W Scott 147 S Com'l St

MATTRESSES
Capitol Bedding Phone 3-4069

MUSIC LESSONS
Spanish & Hawaiian Guitar, Mandolin, Banjo, etc. 1523 Court St. Ph 3-7569.

OFFICE FURNITURE & SUPPLIES
Desk chairs, files and filing supplies, safes, duplicators and supplies, desk lamps, typewriter stands, brief cases. Pierce Wire Recorders. Roen 458 Court

OIL BURNER SERVICE
We guarantee our work. Ph. 2-8662. Eve. 4-2424.

PAINTING
Exp. interior painting. Wilson. Ph. 3-5732

Sifstrom's are equipped to do roof painting. Phone 2-2493

PAPERHANGING
Expert Paperhanging and painting. H. J. Woodworth, Ph. 3-3568. Free est.

PAINTING & PAPERHANGING
Painting & papering. Free est. Ph 3-2608

Painting and paperhanging done expertly and reasonably. Ph. 2-8019

Painting and paperhanging. Free estimate. Ph. 3-9513. 857 Shipping.

PLUMBING
Fisher, 844 Com'l. Ph. 3-3019.

PICTURE FRAMING
Picture framing. Hutcheon Paint Store Phone 3-6687

REFRIGERATION SERVICE
Miller Refrigeration Service Co. Ph. 3-1534

SAND & GRAVEL
Garden Soil, crushed rock, Shovel and dragline excavating. Wallace Sand & Gravel Co. Phone 3-9249

Valley Sand & Gravel Co. Silt, sand & fill dirt. Excavating 10B shovel & cats. Tractor scoop & trucks for dirt moving. Ph office 24002, res 37148

SAWS
Salem Saw Wrks. Ph. 3-7603. 1293 N 5th

SEWERS AND SEPTIC TANKS
Electric Roto-Rooter. Exclusive Patent Razor Sharp Steel Cutting Blades. Clean Sewers, Drains, Tanks. Ph. 3-5327

SEWING MACHINES
Bought, sold, rented, repaired. EZ terms. All makes. W. Davenport, Ph. 3-7671

SEPTIC TANKS
K. F. Hamel. Septic tanks cleaned. Electric machine service on sewer and drain lines. Guaranteed work. 1145-8th St., West Salem. Ph. 3-7604.

Vacuum Pumping, no mileage charge. Call us collect. Todd's Septic Tank Service, 2445 State St. Phone 2-0734.

Mike's Septic Service. Tanks cleaned. Roto Rooter Service on Sewers. 1079 Elm St., W. Salem. Ph. 2-9468, 3-3327

SEWING MACHINES
Repairs guaranteed all makes. Ph 35569. 1091 Edgewater, West Salem.

All makes repaired. Free estimates. Singer Sewing Machine Co 130 No Commercial. Ph 3-3512

TYPEWRITERS
Smith Corona, Remington Royal, Underwood portables. All makes used machines. Repairs and rent. Roen 458 Court

TRANSFER & STORAGE
Local & Distance Transfer storage. Barmel oils coal & briquets. Trucks to Portland daily. Agent for Bekins Household goods moved to anywhere in U S or Canada. Darmer Transfer & Storage Ph 3-3131

VENETIAN BLINDS
Salem Venetian Blinds made to order or refinished. Reinhold & Lewis 3-3639

Elmer The Blindman. Ph. 37328.

WEATHERSTRIPPING
Free estimates. T. PULLMAN Ph 3-3965

WELL DRILLING
Fred Wymore, Rt. 2. Box 217. Ph. 2-5135

WINDOW SHADES
Nashade Roller Made to order 1 Day. Del. Reinhold & Lewis Ph 33639

WINDOW CLEANING
Acme Window Cleaners. Windows, walls & woodwork cleaned. Floors cleaned waxed and polished. Ph 3-3337 341 Court. Lansdine Culbertson and Matner

WOOD & SAWDUST
West Salem Fuel Co. Ph 3-4031.

WOODSAWING
Atkins & Cross. Ph. 3-8674 or 3-8178

LODGES

I.O.O.F. meets every Wednesday night. Visitors welcome

To Place Classified Ads Phone 2-2406

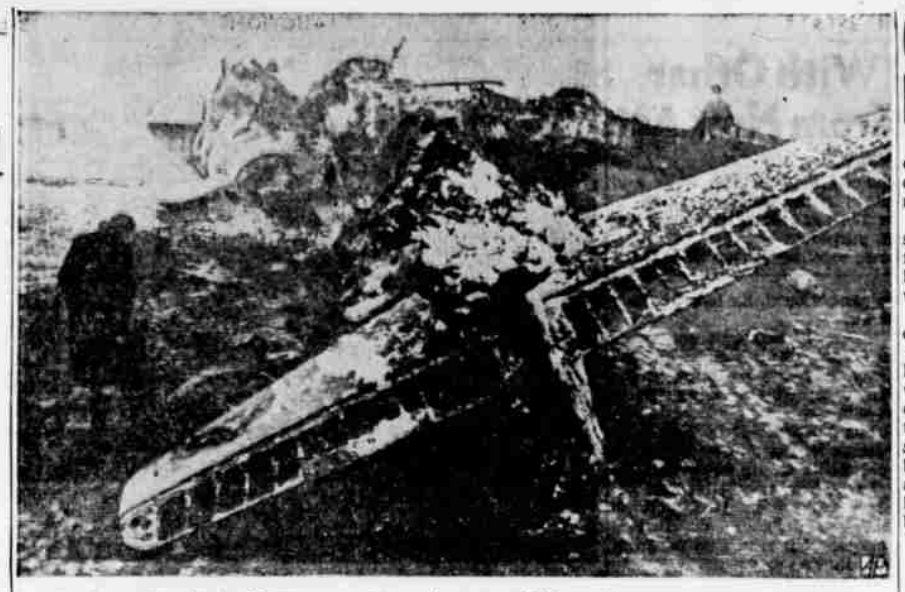

Crashes After Takeoff—The wreckage of an amphibian lies strewn on London airport, after the plane crashed and roared into flames on a takeoff in a fog. Co-Pilot Earl Oscar Sivage, 33, of Los Angeles, Calif., was the lone survivor of the crash. There had been six persons aboard the plane which was owned by a Los Angeles concern. (AP Wirephoto via radio from London)

Steel Stocks Also Advance

New York, Oct. 31 (AP)—Steel shares ran counter to the general downward trend of the stock market today.

Most of the leading steels were unchanged to slightly higher, while the remainder of the market added small gains or dropped away by fractions to more than a point.

The volume of trading was at the rate of 1,200,000 shares for the entire day.

Motors turned definitely downward. Chrysler, which added nearly 4 points in the past two trading days, fell to the minus side shortly after posting a new high with a small gain at the opening.

Rails also were backward throughout the day.

Stocks going lower included General Motors, Studebaker, Santa Fe, Union Pacific, Nickel Plate, Goodyear, American Telephone, Anaconda, Montgomery Ward, Allied Chemical, Union Carbide, and Parabount (old).

Getting ahead were Bethlehem, Youngstown Sheet & Tube, Woolworth, Dow Chemical, American, Standard Oil (NJ), and Johns Manville.

STOCKS

(By the Associated Press)

American Can	97
Am Pow & Lt	12⅝
Am Tel & Tel	146½
Anaconda	28¼
Bendix Aviation	33½
Beth Steel	27⅝
Boeing Airplane	22½
Calif Packing	34½
Canadian Pacific	13⅝
Case J I	49½
Caterpillar	31¾
Chrysler	38⅝
Comwlth & Sou	10⅛
Cons Vultee	5⅛
Continental Can	27⅝
Crown Zellerbach	37⅝
Curtiss Wright	7⅝
Douglas Aircraft	45½
Dupont de Nem	57⅝
General Electric	37⅝
General Food	47
General Motors	67⅛
Goodyear Tire	33¾
Int Harvester	27¾
Int Paper	61⅝
Kennecott	45½
Libby McN & L	7⅝
Long Bell "A"	23½
Montgomery Ward	52⅝
Nash Kelvinator	14⅝
Nat Dairy	29¾
NY Central	16¼
Northern Pacific	32⅛
Pac Am Fish	12⅛
Pa Gas & Elec	22⅛
Pa Tel & Tel	
Penney J C	51⅝
Radio Corp	12⅛
Rayonier	24
Rayonier Pfd	39
Reynolds Metal	27
Richfield	37⅝
Safeway Stores	28¼
Sears Roebuck	42⅛
Southern Pacific	44⅛
Standard Oil Co	65½
Studebaker Corp	35⅝
Sunshine Mining	
Transamerica	12⅝
Union Oil Cal	36⅝
Union Pacific	
United Airlines	13⅝
U S Steel	25
Warner Bros Pic	13⅝
Woolworth	46⅝

United Airlines Starts Winter Schedules Tuesday

United Air Lines Tuesday will start its winter schedule, which removes two flights that have been making Salem stops during the summer.

Eliminated from the schedule is the Medford to Seattle flight and the return flight from Seattle to Medford. The schedule has also been revised to bring planes into this area at the hours that landings may be possible when winter weather sets in.

Southbound stops now will be made at 10:05 a.m. and 3:15 p.m. The morning southbound, originating in Portland, formerly stopped here at 9.05 a.m. but now stops at 10:05 a.m. A through flight to Los Angeles and a DC3, the plane arrives in San Francisco at 2:35 p.m. and at Los Angeles at 6:05 p.m. Other stops on the flight are at Eugene, Medford, Eureka, Monterey and Santa Barbara.

The afternoon southbound flight stops here at 3:15 p.m and arrives at San Francisco at 7:50 p.m., making stops before that at Eugene, Medford, Sacramento, and Oakland. In San Francisco connections are made with DC6 going into Los Angeles and into Burbank. The one going to Burbank leaves San Francisco at 8:30 p.m. and arrives at Burbank at 10:10 p.m.

The plane going to Los Angeles leaves San Francisco at 9 p.m. and arrives at Los Angeles at 10:45 p.m.

Formerly arriving in Salem at 3:25 p.m. in the afternoon the first northbound flight stopping here on the new schedule gets in at 2:55 p.m. and originates in San Diego. Leaving Los Angeles at 7:30 a.m. it stops at Oakland, San Francisco, Eureka, Medford and Eugene before arriving in Salem. The San Francisco stop is at 10:25 a.m.

The evening northbound stop instead of arriving in Salem at 8 p.m. Tuesday starts in coming in at 7:50 p.m. It originates in San Francisco at 3:10 p.m. but makes connections with a DC6 out of Los Angeles, which leaves that city at 1 p.m. and arrives in San Francisco at 2:45 p.m., non-stop. Before landing in Salem stops are made at Oakland, Sacramento, Medford and Eugene.

Ultramodern Church—This is the main altar in St. Mark's church, ultramodern Roman Catholic church near Burlington, Vt. The altar is of native black-veined Vermont marble. A side altar, pulpit and choir are at rear, right. Crucifix over the main altar hangs from the central dome of the church.

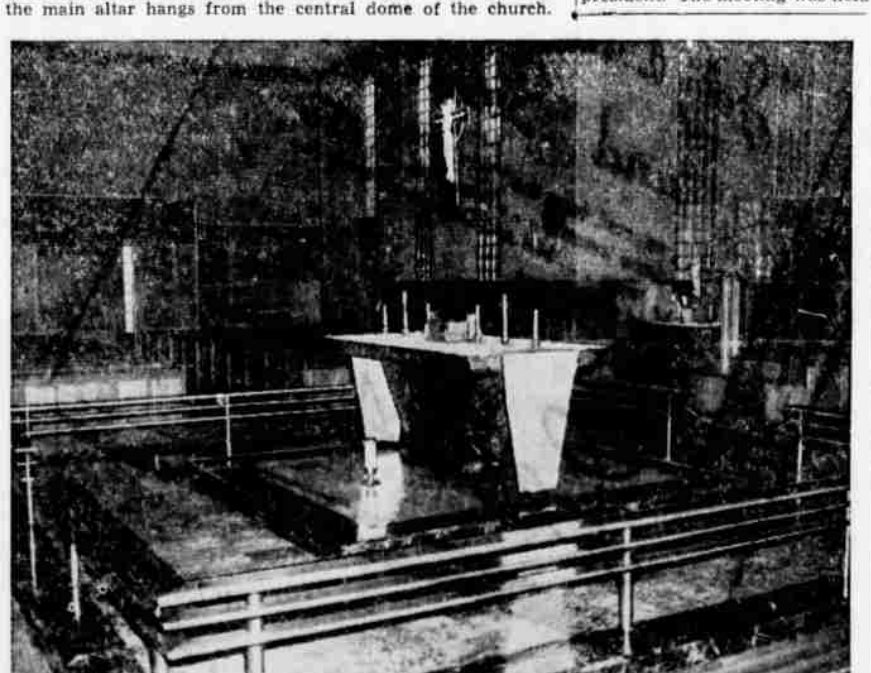

Salem Butter Prices Higher

Butter and butterfat prices were a cent higher on local markets, Monday, following similar boosts in Portland markets over the week-end. In the new quotations, buying prices on butterfat are listed at 66 cents on premium; 64 cents on No. 1 grade, 58-60 cents on No. 2 grade.

Butter prices are now listed at 68 cents, wholesale, and 73 cents, retail.

Eggs showed little change Monday, following cuts right and left last week, top grades remaining unchanged here, although some firms listed mediums and pullets down a cent. Generally, wholesale prices Monday, listed the grade A at 62 cents, the mediums at 49 cents.

Other produce markets continued unchanged here through Monday morning.

Where's That Birdie?—The 13½-month-old Leal quads of St. Celle St. Cloud, near Paris, France, pose for their picture but appear to be having trouble locating the photographer's old standby, the birdie. Shown in a nursery at Boulogne-Billancourt, a Paris suburb, are girls, Marie Therese (left, rear) and Jacqueline (right, rear) and boys, Robert (left, front) and Jean. There has been some talk that the youngsters may appear in a forthcoming British motion picture. (AP Wirephoto)

Road Maintenance Costs Pyramiding, Says Baldock

By JAMES D. OLSON

Road maintenance costs are pyramiding in virtually every state of the Union including Oregon, thus cutting down on expenditures for new road construction, according to R. H. Baldock, state highway engineer, Monday.

Baldock returned to Salem Sunday after attending the annual meeting of the Highway Official association, of which he is past president. The meeting was held Oct. 10-14 in San Antonio, Tex. Following the meeting the state highway engineer, in company with his wife visited in Mexico on a two-week vacation trip

"The paramount problem presented at the convention was the increased cost of road maintenance," said Baldock. "Vastly increased traffic, together with the constant rise in costs of materials and labor, adding to maintenance costs, presents a problem to all highway officials throughout the nation difficult of solution."

Baldock said he found the roads in Mexico surprisingly good. Most of the highways are oiled and he found that the roads were being oiled on specifications almost identical with those used in the state of Oregon.

The most spectacular stretch of road he traversed was that portion of the Pan American highway which rises from a coastal elevation to 9000 feet in about 50 miles.

"This stretch of roadway," he said, "has been well located and provides one of the most scenic routes I have seen, rising from tropical flora at the bottom to temperate zones at the top where wheat is grown."

He added that corn, the staple agriculture product of Mexico is found growing everywhere in the nation.

Grains Ease at End of Dull Day

Chicago, Oct. 31 (AP)—Grains eased a bit toward the close today, ending a dull session with most contracts lower.

The nearby deliveries lost some ground in relation to deferred months. This was particularly true in December wheat, which fell about a cent at times.

Wheat closed unchanged to 2 cents lower, December $2.12¼-⅜, corn was unchanged to ⅜ lower, December $1.16⅜, oats were ¼ lower to ½ higher, December 72½, rye was unchanged to ½ lower, December $1.42¼, soybeans were unchanged to ½ higher, November $2.23-2.23¼, and lard was 20 to 28 cents a hundred pounds lower, November $9.97.

MARKET QUOTATIONS

Salem Livestock Market
(By Valley Packing Company)

Lambs	$19.00 to $20.00
Feeder lambs	$13.00 to $16.00
Ewes	12.00 to 14.00
Cutter cows	$7.00 to $8.00
Fat dairy cows	$10.00
Bulls	$11.00 to $15.00
Calves, good (300-450 lbs)	$15.00 to $17.00
Veal (150-300 lbs.) top	$17.00 to $21.00

Chicago Livestock

Chicago, Oct. 31 (AP)—(USDA)—Livestock market:

Hogs: Salable 13,000; steady to 25 cents lower on all hogs; butchers closing slow at full decline; top 17.75; bulk good and choice 180 to 300 lb. butchers, 17.25 to 17.65; mostly 17.25 to 17.50; few good and choice 160 to 180 lbs., 17.00 to 17.40; most good and choice sows, 425 lbs. down, 16.25 to 17.00; 450 to around 600 lbs. largely 15.00 to 16.00.

Sheep: Salable 3,500; Slaughter lambs 50 cents or more lower; slow; practical top 24.00; most good and choice offerings, 23.25 to 24.00; yearlings 50 cents lower; good to choice, 20.00 to 22.75; sheep steady; slaughter ewes, 8.00 to 11.00.

Cattle: Salable 12,000; calves 500. Slow; slaughter steers steady to 50 cents lower; cows and heifers steady to weak; bulls and vealers steady; most choice fed steers, 35.00 to 39.50; few choice to prime loads, 40.00 to 40.50; load or so held higher; good to low choice fed steers, 26.00 to 34.50; medium to low-good grades, 19.50 to 25.50; load high choice, 1004 lb. fed heifers, 37.50; most good fed heifers, 26.00 to 30.00; practical top, 19.00 on good cows; common and medium beef cows, 13.75 to 16.25; canners and cutters, 11.00 to 13.75; medium and good sausage bulls 18.50 to 20.50; bulk medium to choice vealers, 25.00 to 29.00; few choice 29.50 to 30.00; stock cattle slow, opening weak, scattered sales medium and good feeding steers and yearlings, 19.50 to 22.50.

Portland Eastside Market

Green onions sold for 55 to 65 cents a dozen bunches on the Portland Eastside Farmers Wholesale Produce market today.

Spinach was offered at $1.25 to $1.50 an orange box.

Cauliflower was $1.75 to $2.00 a crate.

Loose packed golden delicious apples brought $1.75 to $2.00 a box with Spitzenberg, $1.25 to $1.50 and Newtons $1.25 to 1.35.

Carrots were quoted at 50 to 60 cents a dozen bunches.

Lettuce sold up to $7.00 a crate.

Zucchini squash was $5.00 a lug.

Some cantaloupes moved at $5.00 a crate.

Portland Produce

Butterfat—Tentative, subject to immediate change. Premium quality maximum test .35 to 1 percent acidity delivered in Portland 63-66c lb., 92 score 61-64c lb., 90 score, 57-60c, 89 score, 56c. Valley routes and country points 2c less than first.

Butter—Wholesale FOB bulk cubes to wholesalers, grade 93 score, 63c, A 92 score, 62c; B 90 score, 60c lb., C 89 score, 57c. Above prices are strictly nominal.

Cheese—Selling price to Portland wholesale: Oregon singles 39-40c; Oregon 5 lb. loaf 42-43c; triplets 1½ less than singles.

Eggs (To Wholesalers)—AA grade large 61½-63½c; A medium, 49-50½c; grade B large, 52-54c; small A grade, 42c.

Portland Dairy Market

Butter—Price to retailers: Grade AA prints, 68c; AA cartons, 69c; A prints, 68c; A cartons 69c; B prints, 63c.

Eggs—Prices to retailers: Grade AA large, 62c doz.; certified A large, 62c; A large, 60c; AA medium, 49c; certified A medium, 48c; B medium, 42c; A small, 42c; cartons 2c additional.

Cheese — Price to retailers: Portland Oregon singles 39-42c; Oregon loaf, 5-lb loafs 44½-45c lb.; triplets, 1½ cents less than singles. Premium brands, singles 51½c lb.; loaf, 53½c.

Poultry

Live Chickens — No. 1 quality FOB plants, No. 1 broilers under 2 lbs. 20-24c lb. fryers 2-3 lbs., 26c, 3-4 lbs., 27c; roasters 4 lbs and over, 27c; fowl, leghorns 4 lbs and under 18-20c over 4 lbs 20c; colored fowl all weights, 22-23c; roosters, all weights, 17-18c.

Turkeys—Net to growers, 31½c on toms; 43½c on hens; sales prices to retailers, toms, 39c; hens 50c.

Rabbits—Average to growers, live whites 4-5 lbs., 18-20c lb.; 5-6 lbs., 16-18c lb.; colored 2 cents lower; old or heavy does and bucks, 8-12c; fresh fryers to butchers 40c.

Country-Killed Meats

Veal, top quality, 30-32c lb.; other grades according to weight and quality with poor or heavier, 22-28c.

Hogs—Light blockers, 25-27c; sows, 22-25c.

Lambs—Top quality, springers, 33-36c; mutton, 33-36c.

Beef—Good cows, 20-23c lb.; canners-cutters, 19-20c.

Fresh Dressed Meats

(Wholesalers to retailers per cwt.):

Beef steers, good 500-800 lbs., $43-48; commercial, $35-39; utility, $31-34, utility, $27-28.

Cows—Commercial, $31-33; utility, $27-30; canners-cutters, $23-26.

Beef Cuts (Good Steers): Hind quarters, $55-58; rounds, $52-55; full loins, trimmed $73-79; triangles, $30-32; square chucks, $39-41; ribs $52-58; forequarters $34-38.

Veal and calf. Good, $37-40; commercial, $32-35; utility $28-32.

Lambs: Good-choice spring lambs, $41-46; commercial, $36-40; utility, $32-35.

Mutton: Good, 70 lbs. down, $16-18.

Pork cuts: Loin No. 1 8-12 lbs., $50-52; shoulders 16 lbs. down, $39-40; spareribs, $47-50; carcasses, $32-33; mixed weights $2 per cwt. lower.

Portland Miscellaneous

Caesars Bark—Dry 12½c lb., green 4c lb.

Wool—Valley coarse and medium grades, 45c lb.

Mohair — 25c lb. on 12-month growth, nominally.

Hides — Calves, 30c lb., according to weight, kips 25c lb., beef 11-12c lb., bulls 8-7c lb. Country buyers pay 2c less.

Nut Quotations—

Walnuts—Franquettes, first quality jumbo, 34.7c; large, 32.7c; medium, 27.2c; second quality jumbos, 30.2c; large, 28.2c; medium, 26.2c; baby, 23.2c; soft shell, first quality large, 29.7c; medium, 26.2c; second quality large, 27.2c; medium, 24.7c; baby 22.2c.

Filberts — Jumbo, 20c lb.; large, 18c; medium, 15c; small, 13c.

Portland Grain

Portland, Oct. 31 (AP)—Cash grain: Oats, No. 2, 38 lb white, 57.00; barley, No. 2, 45 lb B.W., 55.00; No. 1 flax 3.00.

Cash wheat (bid): Soft white 2.18½; soft white (excluding rex) 2.19½; white club 2.19½.

Hard red winter: Ordinary 2.19½; 10 per cent 2.19½; 11 per cent 2.19½; 12 per cent 2.20.

Today's car receipts: Wheat 20; barley 8; flour 29; corn 27; oats 4; mill feed 21.

Portland Livestock

Portland, Ore., Oct. 31 (AP)—Livestock:

Cattle salable 2750; market uneven; slaughter steers fairly active, steady to strong; asking strong to higher for all grades cows; very few early sales; medium grass steers 20.00 to 23.50; average good 1240 lb fed steers 26.60; common steers down to 16.00; few medium heifers 17.00 to 19.00; some held higher; very little done cutter dairy type steers and heifers; asking steady to strong; canner and cutter cows at 9.50 to 11.00; asking 12.50 to 13.00 or above for common and medium beef cows; bulls strong; top 30 cents higher at 18.00; common and medium sausage bulls 14.00 to 16.50. Calves salable 500; good vealers fully steady at 22.00 to 23.00; good heavy calves 20.00; very slow on common and medium calves and vealers.

Hogs salable 900; market active; around 1.00 below last week's high; good and choice 180 to 230 lbs mostly 20.00; 245 to 275 lbs 19.00; good 130 to 160 lbs 18.00 to 18.50; several lots to feeders; sows around 50 cents lower; good 350 to 550 lbs 15.00 to 16.00; lighter weights to 18.50 asking to 20.00 for choice light feeders; good 320 lb stags 14.50.

Sheep salable 1350; market active, steady; ewes strong; early top 50 cents higher; good and choice slaughter lambs 21.00 to 22.00; medium and good 19.00 to 20.50; good feeders 17.00 to 18.00; yearlings scarce; good ewes 6.50 to 7.00; one lot 7.50; commons down to 4.00.

DEATHS

Dorinda Lucretia Brooke

Dorinda Lucretia Brooke, at the residence at route 1, box 111, Brooks, October 28, at the age of 62 years. Survived by husband, Grover Brooke of Brooks; six children, Ivan Brooke and Silas Brooke of Kansas City, Kansas, Mrs. Robert Huston of Brooks, Vernon Brooke and Willard Brooke of Springfield, Mo., and Mrs. Troy Swimley of Stockton, Calif.; three sisters, Mrs. H. Buchanan, Mrs. William Murray and Mrs. Cynthia Duncan, all of Fresno, Calif.; four brothers, E. O. Wallace of Lindsey, Calif., J. S. Wallace and S. J. Wallace, both of Ava, Mo., and T. A. Wallace of Bogota, N. J.; and 15 grandchildren. Member of the First Nazarene church of Salem. Private services were held at the Howell-Edwards chapel Saturday and shipment has been made to Kansas City, Kansas, for services and interment.

Leslie Ann Griffin

Leslie Ann Griffin, at a local hospital October 28. Infant daughter of Mr. and Mrs. Thomas Griffin of Burns; granddaughter of Mr. and Mrs. Guy Chandler and Mr. and Mrs. Leslie Griffin, all of Burns. Shipment has been made to Burns by the Howell-Edwards chapel for services and interment.

Mrs. Ancreth Tracy

Mrs. Ancreth Tracy, late resident of route 3, box 606, Salem, at a local hospital, October 29. Survived by two daughters, Mrs. Evelyn V. Stull and Mrs. Inez Reed, both of Salem; a son, Elbert T. Tracy of Salem; seven grandchildren and 13 great grandchildren. Services will be held at the Clouch-Barrick chapel Tuesday, November 1, at 1:30 p.m. with interment in Belcrest Memorial park. Rev. Louis C. Kirby will officiate.

Mrs. Hester Harriett Crume

Mrs. Hester Harriett Crume, at the residence at route 2, Turner, Monday, October 31. Sister of Mrs. Beatrice Ott of Roseburg, Mrs. Carrie Mitchell and Mrs. Elizabeth Schaeffer of Turner and Albert McKay of Pendleton. Also survived by several nieces and nephews. Services will be held at the Virgil T. Golden chapel Wednesday, November 2, at 2 p.m. with interment in the Twin Oaks cemetery at Turner.

Mrs. Millie Morris

Mrs. Millie Morris, late resident of Molino, at a local hospital, October 29. Survived by son, Lee Thomas, Salem; brother, Ivan Moisan, Portland; sister, Elsie Graves, Beaver Creek, and one granddaughter. Services will be held Tuesday, November 1, at 1:30 p.m. in the Canby Funeral home. Interment in Canby cemetery under the direction of the W. T. Rigdon chapel.

Bert Royal Pitcher, Sr.

Bert Royal Pitcher, Sr., late resident of Eugene, at Lebanon, October 27. Survived by mother, Mrs. Louise Gibbs, Seattle; daughter, Helene Powers, Eugene; sons, Richard L. Pitcher, Portland, and Bert R. Pitcher, Jr., Corvallis; sisters, Mrs. Vie Meyers and Mrs. Kay Johnson, both of Seattle. Services will be held Monday, October 31, at 3 p.m. in the Clouch-Barrick chapel, with Rev. William Van Meter officiating. Interment in Belcrest Memorial park.

Christine Schaeffer

Christine Schaeffer, at her residence at 2119 McCoy avenue, October 31. Survived by her husband, Carl Schaeffer of Salem; two daughters, Mrs. Mary Becker and Mrs. Christine McLane, both of Salem; two sons, Carl J. Schaeffer of Salem and John Schaeffer of Eugene; two brothers, Joseph Sardotz of Salem and Nick Sardotz of Portland; and six grandchildren. Member of St. Vincents Catholic church. Recitation of the rosary at the Howell-Edwards chapel Wednesday, November 2, at 8 p.m. Services will be held at the St. Vincent's Catholic church Thursday, November 3, at 9:30 a.m.

Miss Alda Scovell

Miss Alda Scovell, late resident of Salem, at a local hospital, Monday, October 31. Survived by two sisters, Mrs. Lola Gray and Mrs. G. A. Nye, both of Salem. Announcement of services later by the Virgil T. Golden Mortuary.

OBITUARY

Hester McKay Crume

Turner — Hester McKay Crume, age 87 years, died at the home of her sister, Mrs. Robert Schaffer on the Battle Creek road October 30. "Happy" Hester McKay was the oldest daughter of Phillip and Elizabeth McKay. The McKay family arrived in Turner from Canada on Oct. 30, 1891. Outside of short times of employment in other places Mrs. Crume completed her 58 years at Turner where she heard her master's call at midnight. She was a member of the Order of Eastern Star at Turner, Rebekah Ideal lodge at Turner, a member of Surprise Grange P. of H., up until the surrendering of their charter. Her husband, George Crume, died several years ago. Survived by three sisters, Beatrice Ott, Roseburg, Carrie Mitchell, Grayland, Wash., Elizabeth Schaeffer, Turner, George Albert (Bert), McKay retired mail carrier, Pendleton, many nieces, grand nieces, nephews and grand nephews. Father, mother and Bertha Sustek and William McKay, a brother, are deceased.

Mrs. Victor Godfrey

Dallas—Funeral services for Mrs. Victor Godfrey, 38, who died in Yakima, Wash., Monday night of injuries received when hit by an automobile on the highway near Naches, will be held from the Henkle and Bollman chapel here at 2 o'clock Tuesday afternoon. Besides her husband she is survived by four sons and three daughters, all of Dallas: father, A. C. Christensen, Roxbury, Ida.; two brothers, Elwood, Layton, Utah, and L. C. Christensen, Sparks, Nev., and a sister, Mrs. Betty Lincel, Lompoc, Calif.

John T. Schultz

St. Paul—Funeral services for John Theodore Schultz, 69, farmer of this community, were held Saturday at St. Paul Catholic church Thursday with burial in the St. Paul cemetery. He is survived by his widow, Mrs. Catherine Schultz.

Raymond F. Radmaker

Chehalis, Wash.—Graveside services for Raymond F. Radmaker, 40, former resident of Klamaker, Wash., who was killed at Sultan, Wash., Wednesday, while unloading a donkey engine from a truck, were held in Chehalis Saturday. He was born at Klaber Oct. 16, 1909, and had spent most of his life in Lewis county. He served in the navy during the war. Survivors are his widow, Mrs. Florence Radmaker and two sons, Buddy and David, all of Aumsville; daughter, Christine, of Sultan, Wash.; parents, brother and three sisters. Burial was in the Claquata cemetery.

Albert M. Woods

McMinnville—Funeral services for Albert M. Woods, 69, of Amity, were held here Friday afternoon. He was a Spanish-American war veteran. Survivors are his widow, Mrs. Elizabeth Woods and two grandchildren, Edwin and Ruth Welch, Sausalito, Calif. Committal was at the Portland crematorium.

Edward Larry Kilsore

Silverton—Edward Larry Kilsore, 12-year pupil of the Evans Valley school and a resident of the Abiqua community, died at the hospital here Sunday after several weeks illness and three operations. He was born at Tyler, Tex., Feb. 14, 1937, and had lived in the Salem area with his parents for ten years, including three at Lyons, before coming here about a year and a half ago. Survivors are his parents, Mr. and Mrs. W. E. Kilsore, of the Abiqua community; twin brother, William Leon, and the following brothers and sisters: Clifford D. Kilsore and Mrs. C. L. Castleman, both of Marion, Ill.; Mrs. C. B. Calkins and Mrs. William Bunting, both of Silverton; Mrs. Eugene Voelsch and Clinton Kilsore, both of Salem; Clare and Claude Kilsore, both of Amity and Ardith Kilsore, at home. Funeral services will be held from the memorial chapel of the Ekman funeral home at 2 o'clock Tuesday, Rev. Charles Arthur Bates officiating.

Mrs. Sarah Wilson

Williamina—Funeral services were held October 27, at Dallas for Mrs. Sarah Wilson, with interment in the Park Crest cemetery in Sheridan. Mrs. Wilson was born July 30, 1868 at Pleasant Plain, Iowa. Her husband died June 26, 1894. She is survived by a daughter Mrs. Grace Veach. Mrs. Wilson was raised in the Quaker faith, and in 1898 became a member of the Methodist church in Lewiston, Nebr. She died after a long illness.

Albert H. Hovenden

Woodburn—Albert Henry Hovenden, 68, life long resident of this vicinity, died suddenly Saturday morning of a heart attack while in the waiting room of the local hospital. He was the son of the late Anna and Elizabeth Whitney Hovenden, pioneers of 1846 and lived all of his life on a part of the original Hovenden D.L.C. on the Boone's Ferry road 2½ miles north of Woodburn. He was born on the old home place near his late residence January 20, 1883. Survivors are his wife Mae Hovenden of Woodburn; sons, Floyd Hovenden of Vancouver, Wash., and Kenneth Hovenden of Woodburn; daughters Della Mae oJnes of Lebanon and Edeltrude Jones of Manila, P. I.; a brother, Edwin Hovenden of Woodburn; a sister, Effie Woodruff of St. Paul and eight grandchildren. Recitation of the Rosary Wednesday, Nov. 2, at 7:30 p.m. at the Hines chapel and funeral services will be from St. Luke's Catholic church at 9 a.m. Thursday, Nov. 3, with interment in St. Luke's cemetery.

(Advertisement)

GreatChristopher

For over Four Decades Americas' Finest Hard and Soft Corn or Callous Remedy. It Removes where others Peel. Instant Relief. Does not Evaporate. 60c and 35c. Adv.
SALEM DRUG CO.
333 State St., Salem

PIN-WORMS GO! New Treatment Gets Real Results

Don't let your child suffer the torment of Pin-Worms! Get Joyne's P-W Vermifuge. P-W's vital ingredient is a medically-approved drug that scientifically destroys Pin-Worms and removes them from the body.

So watch for the warning signs in your family, especially the embarrassing rectal itch. Then ask your druggist for P-W, the small, easy-to-take tablets perfected by the famous Jayne Co., specialists in worm remedies for over 100 years. Destroy those Pin-Worms... relieve that itch.

Just Remember: P-W is for Pin-Worms!

Why Suffer Any Longer

When others fail, use our Chinese remedies. Amazing success for 500 years in China. No matter with what ailments you are afflicted—disor