Local Paragraphs

Service Station Files—Nelson and Hanson is assumed business name filed with the county clerk for a service station at Park and Market streets by Henry W. Nelson, route 5, and H. H. Hansen, 575 S. 25th street.

Trailer Home Burns—Charles Moore, 1730 Water street, lost his trailer home by fire Wednesday night. The fire was caused by an overheated wood stove. Moore told firemen he had started the fire and then gone to the shower room of the trailer court, and the trailer was ablaze when he returned.

Hurt by School Bus—Roberta Sears, 14, of Route 9, got a cut on the forehead Wednesday afternoon when she was crowded against a school bus that was stopping at the curb at Leslie junior high school. The injury was not serious.

Eola Club Meeting—The Eola Community club will hold its first meeting of the fall season Friday night. There will be a memoriam in honor of Mrs. Mary Carr, long time resident and former teacher of Eola at 8 o'clock. This will be followed by a business meeting, program and refreshments.

State Building — The state highway commission announced today it would open bids November 7 on the proposed highway office building to be constructed in Salem.

Previous bids were rejected as too high. The commission hopes to build the building for about $1,600,000.

License Approved—The county court has approved a beer license for Opal Stupfel, Broadacres, three miles west of Hubbard.

To Lay Tile — Josef Wilmes, route 1, Aurora, has been granted a county court permit to lay a 10-inch irrigation and drainage tile under county roads 415 and 416.

To Examine Road — Members of the county court have arranged to make an examination Friday of a block of the three-block long Illinois street running off of Center street past the state hospital. Petitions have been received asking that this block be paved under the new law providing for the paving of dedicated roads by assessing costs against property owners.

Says Fields Flooded — R. C. Warner, rancher on county road 953 conecting the Fern ridge and Coon Hollow roads has complained to the county court that a crew cleaning the ditches along the road came as far as his place and stopped. As a result, he says, the water in the ditch when it hits his place dams up and runs onto his fields.

Bridge Broken — The county court has been advised that the stringers under a small bridge near Gates have broken down. It was stated logging trucks go over the bridge and a hazard is constituted. The bridge foreman has been directed to make an inspection and repairs, if necessary.

Building Permits—A. J. Ulman, to alter a one-story dwelling at 1835 North 23rd, $500. L. Neuman, to alter a 1½-story warehouse at 345 Bush, $6000. Union Oil company, to build a service station at 2520 Portland road, $11,000. C. H Ringwald, to reroof a 1½-story dwelling at 640 Mill, $50.

Snyder in Pendleton—Walter Snyder, Salem, assistant state superintendent of public instruction and director of special education, spoke at Pendleton this week on the progress of education of exceptional children. He also gave information relative to the forming of an eastern Oregon chapter of the International Council for Exceptional Children.

FFA Receives Award — The achievement award offered by the Oregon Bankers association was presented Wayne Johnston, president of the Salem chaptre of FFA, by Carol Meeks, president of the Willamette Valley bank, at a meeting of the Hollywood Lions club Wednesday. The award, a $50 check, is given annually in the interest of promoting good farming practice. The Salem chapter was selected upon its mechanical exhibit at the state fair. Johnston was accompanied by William McKinney, Smith-Hughes agricultural instructor at the high school.

McKay to Arizona—Governor Douglas McKay left by plane Thursday morning for Phoenix, Ariz., where he will visit with Governor Dan E. Garvey. The two governors expect to spend three days on a ranch at Wickenburg.

Painters Tools Stolen—A burglary reported in Salem police files Thursday disclosed that $99 worth of painter's tools had been stolen from Louis Newman's shop at 980 South Commercial. The list of stolen articles included three brushes valued at $25 each as well as other costly equipment.

Theft Charged — Oliver E. Shattuc, charged with larceny, was given until October 10 to enter a plea in district court Thursday. He was accused of stealing a headlight reflector from Charles F. Nortness, 520 Fairview avenue.

Miller Gets Contract — Contract for the installation of a municipal sewer in Gladstone has been awarded the F. B. Miller company of Salem on its low bid of $9671.50. Previous bids had all been rejected because they exceeded the city engineer's estimate of $10,055.

Mrs. Krebs Home—Mrs. Earl Krebs, 3150 Lynn, and infant daughter, have been dismissed from the Salem General hospital.

Miss Gragg to Norfolk—Carroll Gragg, daughter of Mr. and Mrs. Albert C. Gragg, home from the Great Lakes naval training center on leave, will entrain next Saturday for Norfolk, Va., where she will spend a number of weeks in the navy's personnel school. Miss Gragg enlisted for services in the Waves a number of weeks ago. Her parents will take her to Portland and then motor up the Columbia river. After a night at the Columbia Gorge hotel they will visit relatives at Heppner and then return home Wednesday via Prineville and the Santiam highway.

Campus Scribes Elect—Victor Fryer, Woodburn student at the University of Oregon, has been elected secretary of the Campus chapter of Sigma Delta Chi, national honorary professional journalism fraternity.

Jefferson Man Home—Arthur Ramseyer, injured in an automobile-logging truck accident on highway 99, has been released from a hospital in Albany and is now at home in Jefferson.

Dahls Buy Acreage—The Orlando Dahl family, who have been living on a farm in the Bethany district near Silverton, have purchased acreage in the Fruitland district on Salem rout 6 where they will make their home.

BORN

The Capital Journal Welcomes the Following New Citizens:

GREER—To Mr. and Mrs. James T. Greer of Woodburn, a daughter, October 4, at Silverton hospital.

LANE—To Mr. and Mrs. Forrest Lane, 1043½ Third, West Salem, at the Salem General hospital, a boy, Oct. 6.

CLINE—To Mr. and Mrs. Harry Cline, Rt. 3, Box 717, at the Salem General hospital, a girl, Oct.5.

DORNBUSCH—To Mr. and Mrs. Robert Dornbusch, 189 N. High, at the Salem General hospital, a girl, Oct. 3.

DAILEY—To Mr. and Mrs. Orville K. Dailey, 1821 Cross street, twin daughters, Oct. 5, at Salem Memorial hospital.

Growth Shown In Water Bills

The Salem water department had 10,163 accounts during the month of September against 9959 for September of last year, an increase of 204.

The number of cubic feet of water consumed increased from 34,486,660 to 42,272,100. The revenue for September of the two years increased from $34,486.24 to $38,659.07.

The total amount of water for September coming from Stayton island to Salem was 406,771,050 gallons, and pumped from the Market street well 259,740 gallons.

Waste overflow from the reservoir was 67,500,000 gallons, making the gross production less waste 339,530,790 gallons. Actually billed were 317,230,250 gallons. The difference between the two latter figures is 22,300,540, which represents flat rate usage, water used for flushing the system, fires and leaks.

Smith Talks on Handicapped

With approximately 20 percent of the entire population of the country physically handicapped to a more or less degree, it is important that every effort be made to place them on a self supporting basis. Wayne F. Smith of the state veterans administration emphasized this fact during a talk before Salem Lions club members Thursday noon.

While Oct. 2 to 8 is recognized as National Employ the Handicapped Week, Smith said the program should be maintained on a year round basis. Civilians who are in need of assistance should be directed to the state division of vocational rehabilitation. Service men should seek help from the state veterans affairs department.

Smith said that approximately 200,000 veterans who have completed their rehabilitation programs or in the process are in need of jobs.

Polio Patient Condition Good—Lyle Blackwell, 2 years old, polio patient at Salem Memorial hospital, is reported in good condition and progressing toward recovery. Herbert Graves, 9, who was taken to the hospital with the disease last week, has returned to his home. Four new cases were reported in Marion county last week by the state board of health.

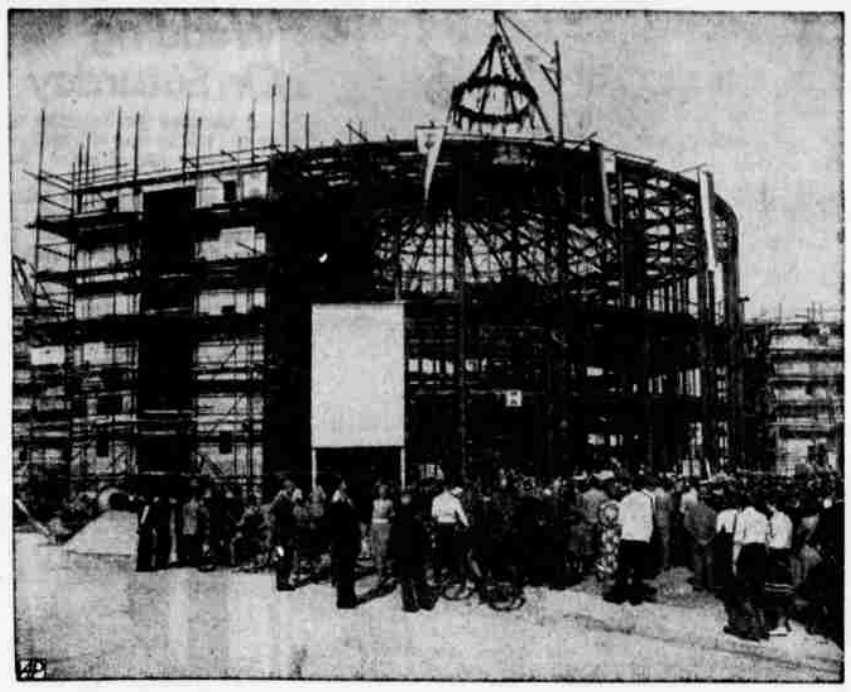

Frankfurt Builds in Hope—Frankfurt residents mark completion of the framework of a building for the West German Parliament if the city should be named the capital.

Red Demonstrator Arrested—Surrounded by German police, a communist demonstrator is arrested in the western zone of Berlin during a "World Police day" rally staged by the communists. Many demonstrators were arrested when they tried to block police attempts to break up the meeting. (Acme Telephoto)

Phone 22406 before 6 p.m. if you miss your Capital Journal. *

Dance Sat. nite, Oct. 8, new Community Recreation building. Dan Uhey orchestra. 240*

2½% current rate on your savings. Salem Federal, 560 State St. Salem's largest Savings association. *

Gus Brodhagen's body, fender and rad. work guaranteed. 265 Ferry. Ph. 3-3827. 238

New Fall Suits, Coats and Dresses. Regular and half sizes. Gilmore's Upstairs Dress Shop, 439 Court St. 239

Refinish your Venetian Blinds during Fall cleaning. New tapes, cords and new paint job will make them look like new.. Reinholdt & Lewis will pick up and deliver. Ph. 2-3639. 238*

Fire - Auto - Liability - Burglary, Ken Potts Insurance Agency, 229 N. Liberty. 238*

Going to reroof? Our estimates are free. Willamette Valley Roof Co., 30 Lana Ave. Ph.3-9604.

The Marshall Wells store in Hollywood will be open until 8 p.m. Fridays. 238*

Dance Sat. nite, Oct. 8, new Community Recreation building. Dan Uhey orchestra. 240*

Rummage sale at West Salem City Hall by West Salem Grange and Methodist Church, Oct. 7-8. 240*

MUSIC LESSONS
Accordion, Marimba, Guitars and piano. Instruments rented while you learn. Wiltsey Music Studios, 1630 N. 20th. Phone 3-7186. 259

Orwig's Market has young fresh killed turkeys, 39c; also baby beef for locker, 37c. 4375 Silverton Rd. Ph. 26128. 240*

Painting and decorating. Ph. 3-7552. 252

Phone 22406 before 6 p.m. if you miss your Capital Journal *

RUMMAGE SALE. St. Paul's Parish House, 560 Chemeketa St., Friday and Saturday. 239

Federally insured Savings — Current dividend 2½%. See FIRST Federal Savings FIRST 142 S. Liberty. Ph. 3-4944. *

Exclusive presentation, Imperial wallpapers. R. L. Elfstrom Co. *

Rummage sale. Jason Lee Church. N. Winter & Jefferson, Thurs. & Fri. 238*

Phone 22406 before 6 p.m. if you miss your Capital Journal *

Rummage sale, Argo hotel, Oct. 6, 7, 8, Oregon State Mothers club. Special bulb and plant table. 238*

Rummage Sale Fri., Oct. 7, 129 N. Com'l by Presbyterian Women's association. 238*

Phone 22406 before 6 p.m. if you miss your Capital Journal *

Prepare for Power Shortage

Seattle, Oct. 6 (AP)—The Pacific northwest is getting ready for another winter of electric power shortages.

Chairman Owen Clarke and Raymond Clifford of the state public service commission said the agency expects to issue an order next week to outline a program for private power companies.

Municipal systems and public utility districts have scheduled two group meetings for midmonth to consider the prospective problem.

One of the meeting groups will be the Pacific northwest utilities conference committee. Clifford Erdahl of Tacoma, its head, expressed the hope the meeting will lead to uniform action by private and municipal operators.

Bonneville power administration officials said earlier this week that power for aluminum reduction plants may have to be cut in a few weeks. The declining level of the Columbia river, and the prospects of the same in the Grand Coulee dam reservoir, are responsible.

Goes to California — Virgil Tippetts, itinerant laborer who on September 13 was sentenced to 18 months in prison and placed on three years probation for stealing $80 from the Aumsville tavern, was turned over Thursday to officers from Riverside, Calif., to be taken back there as a parole violator on a burglary charge. He had been held in jail here pending arrival of the Riverside authorities.

Market Change Noted—Lloyd J. and Gertrude O. Oberson have filed certificate of assumed business name for Center Street market, 1667-69 Center street, and Orville C. and Alta Z. John have filed notice of retirement from the same business.

Polk Union Called—The quarterly meeting of the Polk County Farmers Union will be held October 10 at 10 o'clock at the Parsler school. A no-host luncheon will be served at noon. Officers will be elected.

Local Will Elect—The annual election of officers will be held by the Central Howell local of the Farmers Union at the Central Howell school house Monday night at 8 o'clock.

Boys Taken Home—Mrs. Glen Damewood of Route 2,, Box 222A, Silverton, and Mrs. Gael Cutsforth of Gervais were both dismissed from Salem Memorial hospital Wednesday, both taking home infant sons.

COURT NEWS

Circuit Court

Ivan L. Elam vs. E. R. Awes and others, default order for $3322 against defendant Awes.

Allie L. Richards vs. William Hall, Jr., complaint asks $7000 damages for injuries allegedly sustained in an automobile accident May 8 at North Summer and Marion streets.

Phyllis vs. Ansel Ramey, divorce decree entered.

L. M. and W. T. Grier vs. George Walsh, answer asks dismissal due to bankruptcy proceedings of defendant.

Frank Cluck vs. Leo McManaman, application for trial.

Helen Lindsay vs. Marion county, application for trial.

Walter A. and Madeline E. Brackhahn vs. Robert Benham and others, application for trial.

Edward R. Wenzer vs. Milton Van Zanten and others, motion to make answer more definite and certain.

Howard E. vs. Adele V. Rose, divorce decree entered.

Ella Wilma Key, administratrix, vs. Herman P. Free and Edward V. Duman, motion to strike.

Probate Court

Alta B. Haberly estate appraised at $1330.59 by C. B. Anderson, Ed S. Woare and I. B. Alfred.

William H. Crawford estate, Berthine Mathison Crawford named administratrix with will annexed.

Alois Imper estate, partial distribution ordered.

District Court

Larceny: Oliver E. Shattuc, continued for plea to October 10.

Police Court

Illegal possession of a slot machine: Lester Capps, 1685 N. 18th, posted $150 bail.

Marriage Licenses

Robert James Blackmore, 23, mechanic, and Rosalie Maxine DeTolt, 19, meat wrapper, both Salem.

Harold W. McCauley, 21, student, and Shirley J. Post, 21, bookkeeper, both Salem.

Reuben A. Ancke, 19, sawmill worker, and Mary F. Morris, 17, housekeeper, both Sweet Home.

Living Models Display Styles

Thirty-one living models from Miller's will present the newest in fall fashions at the high school auditorium at 8 o'clock Thursday night. The revue will last for approximately one and a half hours and five groups of feminine attire will be shown.

Starting with afternoon dresses, suits and coats, the groups include sports and ski clothes, lingerie, and formal wear. The bridal party will be the finale.

To break up the showing of fashions, outside entertainment will be provided. Teddy Jenks, prominent local dancing teacher, and her pupils will do speciality numbers varying from tap to ballet. Teddy, herself, will be featured in some numbers. Mrs. Martha Hrubetz, concert soloist, will sing two numbers, and Dorothy Pederson will play a piano solo.

Free orchids will be given the first 500 ladies.

Models appearing in Miller's Fall Fashion Revue are:

Yvonne Robertson, Barbara Garrett, Connie Cross, Precious Fry, Evelyn Francis, Juanita Culbertson, Effie Gooden, Pauline Harris, Bernice Isham, Gwen Grey, Jennie Ullman, Letty Alley, Dareen Brown, Claire Vaughn, Marie Johnson, Peggy Durham, Eileen Van Dycke, Joann Buell, Velma Davis, Pat Zosel, Jane Wiles, Lillian Simmons, Betty Bangert, Bobbie Rebo, Teddy Jenks, Ada DeWall, Mickey Galbreath, Dorothy Pederson, Betty Boise, Grace George, Robert Wagers.

Outside talent—Mrs. Martha Hrubetz, concert soloist; Miss Dorothy Pederson, concert pianist; Teddy Jenks and 12 of her pupils, dancing, tap and ballet; Mrs. Mary Barton will play the Baldwin organ.

Hawaiian Strike

(Continued from Page 1)

The long walkout which began May 1 was estimated to have cost the territory and its people more than $100,000,000 by the end of September. The union originally went on strike after demanding a 32-cent an hour increase. The last employer offer before the strike began was a 12-cent boost.

"I have negotiated settlement of the longshore strike in the off-the-record discussions with employers," Bridges said. "I am recommending that the union accept the settlement.

"The longshore contract will be extended to concur with expiration of the west coast contract June 15, 1951. All longshoremen will be rehired without discrimination.

"Negotiations will continue before longshoremen return to work on wage increases for nonstevedoring employes in outside ports," Bridges added.

"The whole settlement, of course, is subject to approval of the membership of the union."

County Officers Meet—County Judge Grant Murphy, president of the Association of Oregon counties, announces that the state meeting of the association will be held at the Multnomah hotel, Portland, November 16 to 18, inclusive. Heretofore, the meetings have been in the Multnomah county courthouse but a vote taken by the directors changed the meeting place.

The cost of accidents in the United States in 1948 is estimated at $7,400,000,000.

Samuel P. Jones Dies at Hospital

Funeral services will be held at the W. T. Rigdon chapel Friday morning at 10 a.m. for Samuel Paul Jones, member of an early Oregon family, who died at a Salem hospital Tuesday following a brief illness.

Interment will be in the Pioneer cemetery at Brooks and ritualistic services will be by Gervais lodge No. 54, AF & AM.

Jones, a resident of Brooks, was born December 2, 1888, at Gervais, the son of Mr. and Mrs. S. W. Jones, Oregon pioneers, who came to the Willamette valley in August of 1853. He had lived his entire life in this area and in recent years had farmed near Brooks.

Surviving are the wife, the former Blanche E. Evans, to whom he was married June 14, 1916; four sons, S. Paul Jones, Jr., of Mission Bottom, Daryl G. Jones of Brooks, and Evans W. Jones and Stanley W. Jones, both of Salem; three daughters, Mrs. Blanche Hawley, Bertha Jean Jones and Sally Jo Jones, all of Brooks; five sisters, Mrs. W. P. Collard of Mission Bottom, Mrs. Altha Natfger of Wilder, Ida., Mrs. Sylvia Brixey of Cutler City, and Mrs. Reta Harper and Mrs. Edna Ramp, both of Brooks; and seven grandchildren.

Dodgers Victors

(Continued from Page 1)

Coleman's double in the fifth, was an extra baser.

Don Newcombe in losing to Allie Reynolds yesterday also did not dole out a base on balls.

Casey Stengel, pulling every trick out of his bag of strategy, mainipulated Roe into a dangerous situation in the eighth.

Pinch hitter Johnny Mize, the ex-New York Giant and St. Louis Cardinal, slammed a pinch single to right that fell in front of play-it-safe Gene Hermanski.

Bobby Brown, the fair haired hero of the 1947 series with his perfect 1.000 batting average as a pinch batsman, looked at three called strikes. He was hitting for Raschi.

Still there was only one out and Phil Rizzuto dumped a bunt between home and third which Roe fielded, fumbled and dropped for an error.

It looked as though this might be the break that could destroy the southpaw's fine pitching job. But he didn't let it upset him.

After Tommy Henrich, the home run hero of the opener, worked the count to 3-2 and fouled off another pitch, he flied out. Hank Bauer, with three balls and one strike, forced Rizzuto at second.

Roe's performance was all the more remarkable because he had been hit on the right hand by a ground ball in the fourth inning. He hesitated coming out for the fifth and the Dodger bull pen was busy.

It was the first time all season a lefthander had shutout the Yanks. They were blanked in the regular American league season only twice—by Bob Lemon of Cleveland and Ellis Kinder of Boston. Both are righthanders.

The bureau of vital statistics conducted by the Dodger front office, revealed that Roe threw 116 pitches, 49 balls. He went to 3-2 on four hitters and 3-1 on three others but retired all seven.

Raschi, whose five-hitter last Sunday against the Red Sox gave the Yanks the pennant, threw 104 pitches in his eight-inning chore, allowing six of the seven Brook hits. Joe Page gave up the seventh during his relief appearance in the ninth after Raschi had been removed for a pinch hitter.

Yankee Stadium, Oct. 6 (AP)—Official box score of the second game in the 1949 world series:

Brooklyn (N)	AB	R	H	O	A
Reese, ss	4	0	0	1	3
Jorgensen, 3b	4	0	1	3	1
Snider, cf	4	0	1	3	1
Robinson, 2b	3	1	1	3	2
Hermanski, rf	3	0	1	2	0
a-Furillo	1	0	0	0	0
McCormick, rf	0	0	0	1	0
Rackley, lf	3	0	1	2	0
Olmo, lf	2	0	1	2	0
Hodges, 1b	3	0	1	9	1
Campanella, c	3	0	1	4	0
Roe, p	3	0	0	1	1
Totals	31	1	7	27	11

a—Popped out for Hermanski in 9th.

New York (A)	AB	R	H	O	A
Rizzuto, ss	3	0	1	0	5
Henrich, 1b	4	0	0	11	1
Bauer, rf	4	0	1	1	0
DiMaggio, cf	4	0	1	1	0
Lindell, lf	4	0	0	2	1
Johnson, 1b	4	0	1	0	0
Coleman, 2b	4	0	1	6	3
Silvera, c	3	0	0	6	0
b—Mize	1	0	1	0	0
c—Sturgeon	0	0	0	0	0
Niarhos, c	0	0	0	0	0
Raschi, p	2	0	0	0	0
d—Brown	1	0	0	0	0
Page, p	0	0	0	0	0
Totals	35	0	6	27	13

b—Singled for Silvera in 8th.
c—Ran for Mize in 8th.
d—Struck out for Raschi in 8th.

Brooklyn (N)	000	000	000	0					0
New York (A)	000	000	000	0					0

E—Lindell, Reese, Roe. RBI—Hodges, 2B—Robinson, Coleman, Jorgensen. 3B—Hermanski. SB—Rizzuto, Johnson. S—Rizzuto, Robinson. DP — Rizzuto, Coleman and Henrich. Earned runs—Brooklyn (N) 1, New York (A) 0. Left—Brooklyn (N) 5; New York (A) 7. BB—Off Raschi 1 (Campanella). SO—By Raschi 4 (Roe 3, Robinson); Roe 3 (DiMaggio, Brown, Lindell). Hits and runs off Raschie 6 and 1 in eight innings; Page 1 and 0 in 1. Winner—Roe. Loser—Raschi. U—Rennon (NL) plate; Passarella (AL), first base; Jorda (NL), second base; Hubbard (AL), third base; Rigler (AL), left field foul line; Barr (NL), right. T—2:34. A—39,083 (paid). Receipts $116,293.72.

Over 400 Adults At Night School

Because of heavy enrollment in a number of courses being conducted under the night adult school educational program, it has become necessary to divide classes in some instances, George D. Porter, director, reported Thursday. Over-all enrollment has exceeded the 400 mark, partly due to decreased tuition in some courses and increased interest in typing and shorthand.

A division in the tailoring class which has met each Wednesday night will become effective next week with one group meeting Monday evening and the other Wednesday. This will necessitate a shift in the sewing class from room 101 to 102 in the senior high school building.

The course in practical nursing being conducted in the American Red Cross rooms at 435 State is being split into two classes, one meeting Monday and the other Wednesday.

The floral arrangements class may be divided while announcement concerning a place where the course in upholstering may be conducted is expected next week.

The course in advanced woodworking being held at Leslie has attracted a large number of persons and if a few more show up a division will become necessary.

The adult education program is being conducted at four separate places—senior high, Leslie junior high and at Red Cross headquarters.

Halls Camp Road

(Continued from Page 1)

Commissioners Rogers and Rice Thursday expected to see the Rogers Construction company rocking the new road and arrange for some rock if possible. Also see if some equipment can be borrowed from the engineers so grading and rocking can be done along the stretch and get it into easily passable shape for the winter. Also they said some tile must be put under the road near the school house.

Commissioner Rice said that if Detroit decides to incorporate at an election this month about a mile of the road will be included in the new city limits, but the balance of the three miles will remain the county's baby up until the middle of next year.

"By doing a good samaritan act in foregoing our vacation proceedings I guess we're stuck with it as nobody else will do anything," said one of the court members, "and these people are entitled to transportation to school, at least."

Included in the delegation waiting on the court were Forester Moore of the federal forestry department; Vern Oliver of the M & M Logging company, Ray Huber, chairman of the school board and another representative of logging interests.

Bills Signed

(Continued from Page 1)

Eight of the countries authorized to get American weapons and military supplies are European partners in the North Atlantic pact, whose defense committee last night set up machinery to draft strategy for any future attack.

The president also signed a bill providing $5,809,990,000 to carry on the foreign aid program.

Most of the money—$3,778,380,000—goes for the Marshall plan. The remainder includes funds for aid to Greece, and Turkey and for costs of occupying Germany, Austria, Japan and the Ryukyus.

The measure also sets up funds — previously authorized but never legally provided—for operating the economic cooperation administration for the final three months of the fiscal year.

The legislation was passed by congress September 29 after almost nine months of hearings, debate and attempts to cut the ECA allotment.

It carries abut 10 percent less money than ECA Administrator Paul G. Hoffman had asked for the year.

Capps Held for Slot Machines

Lester Capps, a Salem used car dealer, was arrested by Assistant Chief of Police E. C. Charlton and Capt. Glenn W. Bowman Thursday morning on a charge of illegal possession of a slot machine.

The report merely stated that Capps had been arrested on that charge when a slot machine was found in his used car office at 253 Union street.

The machine carried identification from the Mills Novelty company of Chicago, Ill.

Questioned concerning circumstances leading to the arrest of Capps, Charlton replied:

"That's the trouble with newspapermen. Always asking questions. What do you want to know for. No information. None whatever."

Dry Hunting on Paulina Creek

Scores of enraged hunters whose drinking and cooking water supply at Paulina creek was shut off on the opening day of the deer season, Thursday were given the explanation that "it all came about through an act of nature."

Bert A. Walker, game division captain state police headquarters at Salem, checked with the game commission after receiving complaints that the creek went dry Saturday and stayed that way until early this week.

Walker said that the stopping of the flow of Paulina creek resulted when moss plugged a screen at a point where the stream leaves the lake. A game commission crew replaced the screen, an expensive revolving affair, as soon as it could reach the scene, Walker said.

Walker reported that a 2½-foot head of water is now entering the creek. He also informed the governor's office that complaints of a "great loss of fish in the drying creek bed" appear to have been exaggerated. He also said a volunteer watchman who checks the screen had "gone hunting."

Escaped Con

(Continued from Page 1)

"I could hear 'em all talkin'. I heard everything they told the police," the prisoner detailed as he explained how he knew that Railsback was captured that night. (Williams was taken in Grant county, October 1.)

"I just waited there until it was dark and then I headed toward Aumsville. I stayed the first night in a ravine, but I didn't know where it was. It was too dark.

"After that I just kept goin' I remembered what they told us in the service. And I kept lookin' for a good place where they might not spot a machine gun nest—like overseas.

"I remember how it was then, so I picked the best places to stay.

"Shucks," Perkins pointed out with pride in his elusiveness, "I stayed out in the center of the stubble field They never looked there. But I could watch 'em looking through the brush for me.

"You'd never guess there were such good hiding places right out in the middle of the fields. You can separate the combine straw, lie down and then cover yourself up, Warden, and they never will see you," Perkins said.

He said he didn't know where his location was until he began crossing highways about 10 miles east of Salem.

Rain, cold, a diet of filched pears, apples and nuts forced him to turn to familiar haunts, and he headed for Silverton where his family lives, about a mile and a half south of the city.

"I got home on the night of the 4th. I kept the dates on a match box. And that first night, I went to the barn and dug down in the hay to sleep.

"Last night about 7 o'clock, I went in. It was dark then. My mother told me what had happened, how the state police patroled around there and that I'd better give myself up," Perkins said.

He told the warden he had the idea of giving up in mind when he went home.

Perkins who had told his story for the benefit of newsmen, was led back to his cell after requesting a "personal interview" with Warden Alexander.

MILITARY MEN AND VETERANS

Thursday, October 6

Organized Naval Reserve surface division, at Naval and Marine corps reserve training center.

Company G, 162nd infantry division, Oregon National Guard at Salem armory.

9494th volunteer air reserve squadron, at Army Reserve quonset huts at 8 p.m.

Friday, October 7

Organized Seabee reserve company 13-9, at Naval and Marine corps reserve training center.