MOTORMAT SERVICE—Hungry motorists park in stalls at "The Track," Los Angeles, and place their orders in striped electric carriages which return with food from the restaurant.

SLING-SHOT TAKEOFF — Alfred Bennett's plane is airborne in 3 2-5 seconds at Katonah, N. Y., with the aid of elastic shock cords (foreground) which act as a catapult.

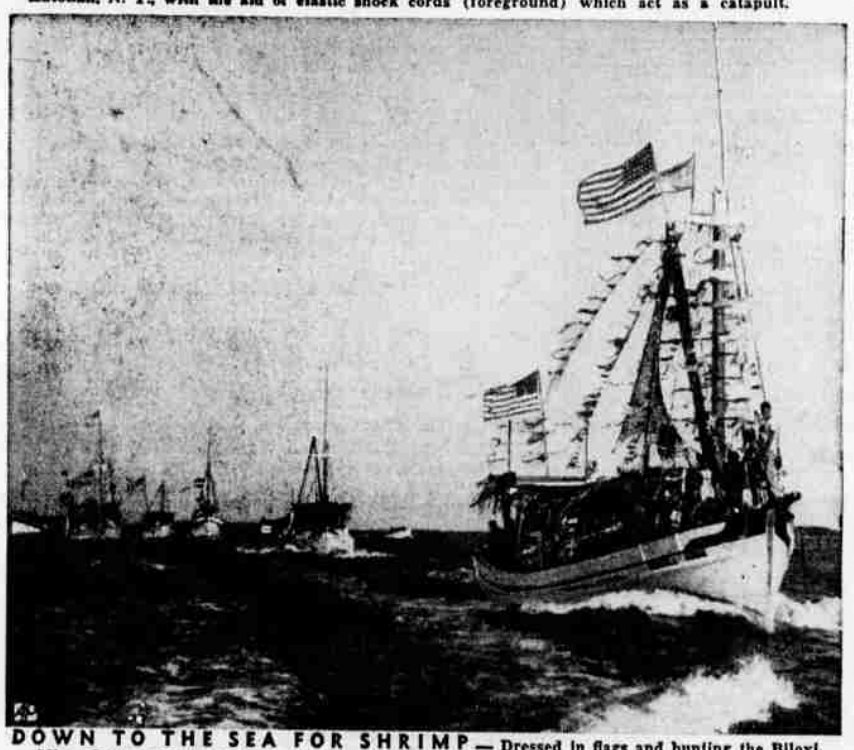

DOWN TO THE SEA FOR SHRIMP — Dressed in flags and bunting the Biloxi, Miss., fleet passes in review on its way into the Gulf of Mexico to start the shrimping season.

REDSKINS ON PARADE—American Indians in traditional attire walk the streets of Flagstaff, Arizona, in the procession that was the feature of the annual Indian Pow-wow ceremonies.

HIGH SPEED PLANTER—J. G. Futral, associate agronomist at Georgia Experiment station, operates the planter developed by him and Associate Professor R. L. Allen, of Georgia Tech, which will enable farmers to increase their planting speed from three to 15 miles an hour.

Stocks Advance But Lose Gains

New York, Sept. 29 (AP)—A nervous stock market closed a bit higher today but lost a good part of the gains scored in a brisk early rally.

A mid-morning buying gust lifted the market as much as 2 points. Demand centered on the railway group, with steels and autos runners-up.

The close buying interest faded away and prices slowly sagged. Turnover was at the rate of around 1,300,000 shares for the full session.

Higher prices were paid a good part of the day for U. S. Steel, Bethlehem Steel, General Motors, Chrysler, Consolidated Edison, Sears Roebuck, Admiral Corp., and Standard Oil (NJ).

Among the wobbly spots were Republic Steel, Douglas Aircraft, American Woolen and Johns-Manville.

STOCKS

(By the Associated Press)

American Can	96⅛
Am Pow & Lt	12
Am Tel & Tel	142⅛
Anaconda	26⅝
Bendix Aviation	30
Beth Steel	38⅛
Boeing Airplane	21⅛
Calif Packing	34⅛
Canadian Pacific	14
Case J I	37
Caterpillar	32⅝
Chrysler	52⅝
Comwlth & Sou	5⅛
Cons Vultee	10⅝
Continental Can	34
Crown Zellerbach	27⅛
Curtiss Wright	7⅞
Douglas Aircraft	62⅝
Dupont de Nem	33⅝
General Electric	37⅛
General Food	44⅝
General Motors	63⅛
Goodyear Tire	39
Int Harvester	37
Int Paper	37⅛
Kennecott	46⅛
Libby McN & L	8⅛
Long Bell "A"	23
Montgomery Ward	50⅝
Nash Kelvinator	14⅝
Nat Dairy	34⅛
NY Central	15⅛
Northern Pacific	17⅛
Pac Am Fish	12⅛
Pa Gas & Elec	32⅞
Pa Tel & Tel	99⅛
Penney J C	53
Radio Corp	12⅛
Rayonier	24⅛
Rayonier Pfd	30⅛
Reynolds Metal	19⅝
Richfield	38⅝
Safeway Stores	27⅛
Sears Roebuck	41⅛
Southern Pacific	42⅛
Standard Oil Co.	68⅛
Studebaker Corp	32⅛
Sunshine Mining	11⅞
Transamerica	13⅛
Union Oil Cal	28⅝
Union Pacific	81
United Airlines	13⅝
U S Steel	23⅝
Warner Bros Pic	11⅞
Woolworth	45⅝

Blast Wrecks Non-Union Mine

(By the Associated Press)

Dynamite blasts wrecked non-union mine tipples in Pennsylvania and Kentucky today in the fourth straight day of violent outbreaks in the nation's coal fields.

The explosion at Butler county, Ky., caused several thousands dollars worth of damage. A tipple and nearby motor house were destroyed and the countryside rocked for several miles.

The Pennsylvania blast at Grass Flats was blamed by Roberly M. Smith, president of the Junedale Coal company on United Mine Workers pickets.

"There's no doubt about it," Smith declared. "It was an out-and-out case of sabotage."

He estimated damage at $10,000.

William F. Minton, president of UMW district 28, told a reporter "no" when asked if he thought the union miners would return to the pits in Virginia mines before a contract is signed.

At least 2550 non-union miners were working in coal operations. Of these 1350 were on the job in western Pennsylvania, 1000 in Iowa and about 200 in Kentucky. In Virginia, non-union men were working part time.

John L. Lewis' United Mine Workers were to resume negotiations today with two big branches of the coal industry amid a stormy background of blasting, gunfire and stone hurling.

Plan Program for Plane Rescue

Activitation of a statewide system of rescue operations will be made when members of the state board of aeronautics and the state civil air patrol officers meet to plan for the winter. The general program was authorized by the 1947 legislalature.

An increase in the number of lost airplanes is expected with the approach of winter and it is to meet these emergencies the program is being completed. There were 35 different searches made last year.

Heading the air arm of the search program again this year will be H. C. (Hub) Saalfeld with Sheriff Denver Young in charge of ground crews. They will direct searches in Marion county and this zone area, one of 21 zones in the state.

The state board operates a teletype system and word of a missing plane or pilot is flashed throughout the state with the actual search narrowed down to the territory in which the missing plane or pilot is believed lost. Search is taken over by private pilots with the state board meeting the cost of gasoline and oil.

Banned — Dr. Glen Shortliffe, a professor at Queen's university, Kingston, Ont., has been denied entry to the United States to accept a post as associate professor of romance languages at Washington university at St. Louis. The United States Immigration service advised him he had been temporarily excluded "as a person whose entry is deemed to be prejudicial to the public interest of the United States." (AP Wirephoto)

MARKET QUOTATIONS

Salem Livestock Market
(By Valley Packing Company)

Lambs	$18.00 to $19.00
Feeder lambs	$12.00 to $16.00
Ewes	$7.50 to $4.00
Cutter cows	$8.50 to $ 10.50
Fat dairy cows	$9.50 to $11.50
Bulls	$11.00 to $13.00
Calves, good (300-450 lbs.)	$16.00 to $18.00
Veal (150-360 lbs.) top	$18.00 to $20.00

Portland Produce

Butterfat—Tentative, subject to immediate change. Premium quality maximum to .35 to 1 percent acidity delivered in Portland 63-66c lb., 92 score 61-64c lb., 90 score, 57-60c, 80 score, 55c. Valley routes and country points 2c less than first.

Butter—Wholesale FOB bulk cubes to wholesalers: grade 93 score, 62 cents; A 92 score 61c; B 90 score, 59c lb.; C 89 score, 56c. Above prices are strictly nominal.

Cheese—Selling price to Portland wholesale: Oregon singles 39-40c; Oregon 5 lbs. loaf 42-43c; triplets 1½ less than singles.

Eggs (To Wholesalers)—A grade large, 64½-65½c; A medium, 51-54½c; grade B large 56½-58½c; small A grade, 41½c.

Portland Dairy Market

Butter—Price to retailers: Grade AA prints 67c; AA cartons 68c; A prints 67c. A cartons 68c; B prints 66c.

Eggs—Prices to retailers: Grade AA large 73c doz.; certified A large, 68c; large 67c; AA medium, 58c; certified A, medium, 57c; A medium, 55-56c; A small, 43c, cartons 2c additional.

Cheese — Price to retailers: Portland Oregon singles 38-42c; Oregon loaf, 5-lb. loafs 44½-45c lb.; triplets, 1½ cents less than singles. Premium brands, singles, 51½c lb.; loaf, 53½c.

Poultry

Live Chickens — No. 1 quality FOB plants, No. 1 broilers under 2½ lbs. 25-26c lb.; fryers 2½-3 lbs., 27-29c; 3-4 lbs., 30c; roasters 4 lbs. and over, 30c lb.; fowl, Leghorns 4 lbs. and under, 18-20c, over 4 lbs. 20c; colored fowl all weights, 22c; roosters, all weights 18-19c.

Rabbits—Average to growers, live whites, 4-5 lbs., 18-20c lb.; 5-6 lbs., 16-18c lb.; colored 2 cents lower; old or heavy does, 8-12c; dressed fryers to butchers, 50-53c.

Country-Killed Meats

Veal, top quality, 30-32c lb.; other grades according to weight and quality with poor or heavier 20-25c.

Hogs: Light blockers, 30-31c; sows, 23-24c.

Lambs: Top quality, springers, 35-37c; mutton, 10-12c

Beef: Good cows, 22-23c lb.; canners-cutters, 20-22c.

Fresh Dressed Meats

(Wholesalers to retailers per cwt.):

Beef steers, good 500-800 lbs., 343-45; commercial, 327-30; utility, 331-34.

Cows—Commercial, 331-33; utility, 327-30; canners-cutters, 323-26.

Beef Cuts (Good Steers): Hind quarters, $55-57; rounds, $52-55; full loins, trimmed, $72-78; triangles, $31-33; square chucks, $39-41; ribs, $52-55; forequarters, $37-38.

Veal and calf: Good, $37-40; commercial, $32-35; utility, 128-32.

Lamb: Good-choice spring lambs, $41-46; commercial, 336-40; utility, $33-35.

Mutton: Good, 70 lbs. down, $16-18.

Pork cuts: Loin No. 1, 8-12 lbs., $56-57; shoulders 18 lbs. down, $40-42; spareribs, $41-36; carcasses, 132-35; mixed weights 12 per cwt. lower.

Portland Miscellaneous

Cascara Bark—Dry 12½c lb., green 4c lb.

Wool—Valley coarse and medium grades, 45c lb.

Mohair — 25c lb. on 12-month growth, nominally.

Hides — Calves, 30c lb., according to weight, kips 25c lb., beef 11-12c lb., bulls 8-7c lb. Country buyers pay 2c less.

Nut Quotations—

Walnuts—Franquettes, first quality jumbo, 34.7c; large, 32.7c; medium, 27.2c; second quality jumbos, 30.2c; large, 28.2c; medium, 26.2c; baby, 23.2c; soft shell, first quality large, 29.7c; medium, 26.2c; second quality large, 27.2c; medium, 24.2c; baby 22.2c.

Filberts — Jumbo, 20c lb.; large, 18c; medium, 16c; small, 13c.

Chicago Livestock

Chicago, Sept. 29 (AP)—(USDA)—Salable hogs 8,000; generally slow; butchers over 230 lb steady to 25 cents lower; lighter weights predominated at 25-50 cents lower; sows steady to weak; top 25.00 for short load choice 210 lb. butchers; most good and choice 230-280 lb 20.25-20.50; most 200-220 lb 19.25-20.00; little under 19.50; 180-190 lb 18.00-19.25; lighter weights scarce; load good 325 lb heavies 19.25; most good and choice sows under 500 lb 18.50-19.50; 575-600 lb 17.75-17.50; 425-500 lb 16.50-17.75; few heavier down to around 16.00; good clearance.

Salable cattle 2,500; salable calves 400; slaughter calves steady to fully 50 cents higher except bulls weak to 25 cents lower; vealers firm; stockers and feeders slow, about steady; good to average-choice fed steers and yearlings 26.50-33.00; top 33.00 for two loads choice 1,013-1,039 lb weights; load medium 1,086 lb grassers 26.00; load common and medium 1,100 lb steers 19.50; load choice 857 lb. heifers 30.50; few loads good to low-choice fed heifers 26.00-28.50; most common and medium beef cows 14.50-16.50; canners and cutters 12.00-14.50; grassers bulls 19.00 down; most medium to low-good kinds 17.00-18.25; medium to choice vealers 24.00-28.00; load medium 710 lb Canadian feeding steers 18.50.

Salable sheep 3,500; slaughter lambs mostly steady to 25 cents higher; native lambs up most; top natives 23.75; choice westerns held at 24.50; ewes steady at 9.50 down.

Grains Trade Proves Erratic

Chicago, Sept. 29 (AP)—While December wheat and corn contracts backed down on the board of trade today, distant deliveries gave an exhibition of strength. All soybean deliveries firmed after early weakness when commission houses became aggressive buyers.

Weakness in December contracts, particularly wheat, was tied in with a belief that more grain soon would be offered by the country. Trade sources said there had been a slight expansion of cash wheat offerings.

Wheat closed 1⅛ lower to 1¼ higher, December $2.14-2.13⅞. Corn was unchanged to ½ lower, December $1.18¼-⅜, oats were ¼-½ lower, December 67¾-⅞, rye was ½ lower to ¼ higher, December $1.45¼, soybeans were ½ to 1 cent higher, November $2.27¾-½, and lard was 5 cents lower to 5 cents a hundred pounds higher, October $10.82.

House Approves European Aid Bill

Washington, Sept. 29 (AP) — A $5,809,990,000 appropriation for foreign economic aid won house approval today and was sent to the senate.

It was approved by a voice vote.

The big new fund is part of a dual program to build up anti-communist nations economically and militarily.

Teh first part, a $1,314,010,000 arms program for friendly nations, cleared congress yesterday and is now in President Truman's hands. It gives him authority to start big stocks of war equipment on the way to the north Atlantic allies.

DEATHS

Elmo Franklin Ingraham

Elmo Franklin Ingraham, late of route 1, Jefferson, in a Portland hospital September 27 at the age of 71. Survived by widow, Mrs. Jennie Ingraham of Jefferson; daughters, Mrs. George Keady, Mrs. Dorothy Simpson and Mrs. Homer Goldsmk, all of Portland; sons, Myron, Ballard and Glenn of Jefferson and Wayne of Silver Spring, Md.; and a brother, Walter of Oklahoma, and six grandchildren. He was a member of the Christian church. Services were held in the Talbot Community church Thursday, September 29, at 2 p.m. with concluding services at the Jefferson cemetery under the direction of the Howell-Edwards chapel.

Jesse W. Morrow

Jesse W. Morrow, late resident of Prairie City, Oregon, at a local hospital September 28, at the age of 63 years. Survived by his wife, Mrs. Sylvia Morrow of Prairie City; and 10 sons, Charles, Albert, Herbert, Coy, Walter, Raymond, Tom, Homer, Henry and Ernest Morrow, all of Prairie City. Announcement of services later by the Howell-Edwards chapel.

Mrs. Luna Wyatt

Mrs. Luna Wyatt, late resident of Salem, at a local hospital September 28. Surviving are a daughter, Mrs. William Forster of Lebanon and four grandchildren. Announcement of services later by Clough-Barrick company.

John Reinwald

John Reinwald, late resident of 890 Plymouth Drive, September 28, at a local hospital at the age of 11 years. Survived by parents, Mr. and Mrs. Fred H. Reinwald of Salem; two brothers, Charles and Dwight Reinwald, both of Salem; and grandparents, Mr. and Mrs. George Reinwald of Salem and Mrs. Minnie McCarty of Goldfield, Iowa. Services will be held Friday, September 30, at 1:30 p.m. at the Clough-Barrick chapel with Rev. M. C. Cuthbertson and Rev. John Baglien officiating. Interment in Belcrest Memorial park.

OBITUARY

Lenord Delent Long

Dallas—Lenord Delent Long, 71, died Wednesday at the home of a son, Claude C. Long, Dallas Rt. 1, where he had lived for the last two and one-half months after coming from Veneta in Lane county, where he made his home for seven years. He was born at Harrison, Ark. Jan. 22, 1878. Surviving are his widow, Mrs. Sarah E. Long, Veneta; five sons, Claude C., Dallas; Lloyd L. and Lawrence, both of Sacramento, Calif.; John H., North Bend and Charles R. Long, Eddyville; also two daughters, Mae Knickerbocker and Myrtle McClure. Funeral services will be held from the Henkle and Bollman chapel at 2 o'clock Friday. Rev. R. William Elmer officiating and burial in the IOOF cemetery.

George Wilbur Boget

Silverton—Funeral services for George Wilbur Boget, 81, will be held from the memorial chapel of the Ekman funeral home at 2 o'clock Friday, Rev. S. L. Almyle officiating and burial in Valley View cemetery.

Gus A. Mandras

Grande Ronde—Funeral services for Gus Aristoteles Mandras, 68, who died at a Dallas hospital, will be held from the Henkle and Bollman chapel in Dallas Saturday at 10:30 o'clock. Officiating will be Father Anthony Bentiklis, Portland Greek Orthodox church, with burial in the Dallas IOOF cemetery. He was a native of Greece and a resident of Grande Ronde for many years. Surviving are several nieces in Greece.

Warren Emery Stanton

Albany—Funeral services for Warren Emery Stanton, who once stood watch for marauding Indians on a cross-country wagon trip during his early twenties, were held in Albany from the Fisher funeral home Thursday. Stanton died in Portland Monday and lacked four months of being 99 years old. Stanton had lived in Albany before moving to Portland recently. Stanton, a native of Michigan, is survived by two children, Mrs. Anna M. Rich, Portland, and Russell K. Stanton, Denver, Colo., and a brother, Charles L. Stanton, 93, Caledonia, Mich. Seven grandchildren and four great grandchildren also survive.

Ernest Demaray

Dallas—Ernest Demaray, about 70, who has been ill at the General hospital, McMinnville, died there Tuesday. Funeral services will be held at Macy's chapel, McMinnville at 3 p.m. Friday. Mason Demaray, of this district, is son of the late Ernest Demaray.

Mrs. Rosella Sarver

Jefferson—Funeral services were held at the Finner Funeral home in Jefferson for Mrs. Rosella Sarver, mother of Charles Sarver. She made her home with her son and had been an invalid for several years. Rev. George Richardson officiated. The body will be shipped to Rockford, Ill., for interment.

SALEM MARKETS

Completed from reports of Salem dealers for the guidance of Capital Journal Readers. (Revised daily).

Retail Feed Prices:
Egg Mash—$4.85.
Rabbit Pellets—$4.30.
Dairy Feed—$3.70.

Poultry: Buying prices—Grade A colored hens 21-22c; grade A Leghorn hens, 18-19c; grade A colored fryers, three lbs. and up, 29-31c. Grade A old roosters, 15c

Eggs

Buying Prices — Extra large AA, 65c; large AA, 65c; large A, 63-66c; medium AA, 53c; medium A, 51-54c; pullets, 36-37c.

Wholesale Prices—Egg wholesale prices 5-7c above these prices; above grade A generally quoted at 71c; medium, 56c.

Butterfat

Premium 64-65c. No. 1, 63c; No. 2, 57-59c; (buying prices).

Butter — Wholesale grade A, 67c; retail 72c.

Portland Grain

Portland, Ore., Sept. 29 (AP)—Cash wheat (bid): Soft white 3.17¼; soft white (no rear) 3.17¼; white club 3.17¼.

Hard red winter: Ordinary 3.17¼; 10 per cent 3.17¼; 11 per cent 3.16.

Today's car receipts: Wheat 94; barley 31; flour 3; corn 1; millfeed 9; rye 8.

Portland Livestock

Portland, Ore., Sept. 29 (AP)—Livestock: Cattle salable 350; holdovers 300; calves 75. Market: very slow, scattered early sales weak to unevenly lower on a clean-up basis. Odd cutter and common light steers 12.00 to 16.50. Several consignments medium grassers unsold. Few common heifers 13.50 to 16.00. Light cutter dairy type heifers down to 11.00; limited movement cutter and canner cows 10.50 to 11.50. Few common and low beef cows 12.50; odd cutters medium sausage bulls 13.00 to 15.00; few good vealers 22.50; common and medium grades low at 13.50 to 18.00.

Hogs salable 125. Market active; steady from Wednesday's best time. Good and choice 180-320 lbs 21.75; few fat type butchers unsold; good 360-410 lb sows 17.50; feeder pigs scarce. Choice 50lbs weight salable around 22.

Sheep salable 200; load over 100. Market opening steady; quality considered. Good and choice trucked-in spring lambs mostly 20.50; few mostly good lots 20; common down to 16. Good ewes salable down to 8.50.

YMCA Dinner for 60 New Members

Some 60 persons, part of a group of persons who became affiliated with the YMCA during the recent enrollment week program, will attend a "new member" dinner program at the Y at 6:30 Thursday evening.

With the realization that many of the new members have little or no knowledge of the activities of the Y, staff members and heads of various activity committees will explain the various functions. A tour of the building will be taken following the dinner and the new members will be invited to take up the activities which appeal to them.

Follow up meetings will be held on a monthly basis.

Nine per cent of the pedestrians killed in cities have been crossing intersections diagonally or against traffic signals.

New Flavor for Eggs

SCRAMBLED EGG SNACK . . . Delicions with bitters.

(By the Associated Press)

One way of gaining a reputation as a wonderful cook is to use unusual flavoring methods. You don't have to spend any more time than you ordinarily would on dishes, but you do have to give your food a different twist. There are hundreds of flavor tricks you can use. If you are observant, you can have fun picking them up in restaurants and when you're invited to other people's houses. You can also find them in books—not just cookbooks. Often delicious food ideas and recipes are found in novels!

One of the best all-round herbs, and one that is being used more and more frequently in this country is oregano—that thyme-like flavoring. It can "make" a salad, it's delicious in a beef or lamb stew, fine in a chowder.

Another flavoring you can try is aromatic bitters. At a supper party recently the hostess served a clove-stuck ham baked with brown sugar, syrup, and the bitters, that was a great success. When the ham is ready to be glazed, cover it with one-third cup firmly packed brown sugar mixed with one-quarter cup extra-sweet white corn syrup and one-quarter cup of Angostura aromatic bitters. This amount is fine for a 5 to 6-pound butt half of a ham. The glaze gives the outside of the ham a rich reddish-brown color that's appetite-awakening, and it adds an interesting flavor. Split pea soup made with the ham bone finds the outside seasoning a delightful fillip to the soup.

Popular at a Washington club is this recipe for a supper dish snack:

Scrambled Eggs, Snack Style

Ingredients: 8 eggs, 5 dashes Angostura aromatic bitters, salt, butter or margarine, toast.

Method: Beat the eggs just enough to mix the whites and yolks together completely. Add bitters and a sprinkle of salt. Heat the butter or margarine in a skillet and scramble eggs slowly until they are creamy but not dry, and serve on toast.

If you want more good ideas for eggs the book for you is a recently published one called "The Art of Egg Cookery," by Anne Seranne (Doubleday and Company, New York, $1.95). It contains some of the most delicious recipes come upon in many a moon. A few of the author's basic methods for cooking eggs differ from those that have been widely advocated by home economics experts, but there are over 400 other recipes to choose from in the book so there's plenty of latitude. If you like omelets, souffles, cakes, puddings, that are out of the ordinary, you will enjoy cooking from this book.

RASH ON HANDS "AGES"
DISAPPEARED IN 7 DAYS!
For raw, rough skin, externally caused, try fragrant, scientifically medicated Cuticura Soap and Ointment. You too may see amazing results. Buy Cuticura at your druggist today!
CUTICURA SOAP AND OINTMENT

WALNUT MEATS WANTED
We will Pay Top Prices for WALNUT MEATS
Depend On Us For a Square Deal
Willamette Grocery Co.
305 So. Cottage St. Phone 34146
SALEM, OREGON

lights? fights?
When your head lights aren't properly focused
You're asking to be fitted with wings.
We know just the right hocus pocus
To prevent your plucking harp strings.
OTTO J. WILSON CO.
388 North Commercial St. Phone 2-3621

FREE COAT LINING
TO MATCH
When You Buy Your Coat Yardage At
Thos. Kay Woolen Mill Co.
260 South 12th Street