DIRECTORY

TRANSFER & STORAGE

Local & Distance Transfer, storage. Burner oils, coal & briquets. Trucks to Portland daily. Agent for Bekins Household goods moved to anywhere in U.S. or Canada. Larmer Transfer & Storage Ph 3-3131 o*

VENETIAN BLINDS

Made in Salem. Free est. Phone 37226. Elmer the Blind man. o*

Salem Venetian Blinds made to order or refinished. Reinholdt & Lewis. 2-3639. o*

WELL DRILLING

J. A. Sneed & Sons, well-drilling. 2505 Brooks St., Salem. Ph. 3-6809. o132*

Fred Wymore. Rt 2. Box 317. Ph 21135. o133

WEATHERSTRIPPING

Free estimates. T. PULLMAN, Ph. 3-5965. o130

WINDOW SHADES

Washable, Roller. Made to order. 1 Day Del. Reinholdt & Lewis. Ph 23639. o*

WINDOW CLEANING

Acme Window Cleaners. Windows, walls & woodwork cleaned. Floors cleaned, waxed and polished. Ph. 3-3337. 347 Court. Lansdoc, Culbertson and Mather. o*

WOOD & SAWDUST

West Salem Fuel Co. Ph. 3-4031. o*

LODGES

Salem Lodge No. 4, A.F. & A.M. Wednesday, June 1. Stated Communication, 8 p.m. 130*

I.O.O.F. meets every Wednesday night. Visitors welcome. *

Ainsworth Lodge No. 201, A.F. & A.M., Mon., May 30; M.M. degree, 7:30 p.m. 128*

De Molay Comandery No. 5, K.T. meets with St. Elmo Comandery, Woodburn Temple Tues., May 31. 7:30 p.m. Order of the Temple. Refreshments. Meet at Temple 7 p.m. 129*

LEGAL

NOTICE OF INTENTION TO IMPROVE SOUTH FIFTEENTH STREET FROM LEE STREET TO WALLER STREET

Notice hereby is given that the common council of the city of Salem, Oregon, deems it necessary and expedient and hereby declares its purpose and intention to improve South Fifteenth street from the south line of Lee street to the north line of Waller street, in the city of Salem, Marion County, Oregon, at the expense of the abutting and adjacent property, except the alley intersections the expense of which will be assumed by the city of Salem, by bringing said portion of said street to the established grade, constructing cement concrete curbs, and paving said portion of said street with a 6-inch Portland concrete cement pavement 30 feet wide in accordance with the plans and specifications therefor which were adopted by the common council May 23, 1949, which are now on file in the office of the city recorder and which by this reference thereto are made a part hereof.

The common council hereby declares its purpose and intention to make the above described improvement by and through the street improvement department.

By order of the Common Council May 23, 1949.

ALFRED MUNDT, City Recorder

Date of first publication hereof is May 28, 1949.

Capital Journal, May 28, 30, 31, June 1, 2, 3, 4, 6, 7, 8, 9, 1949. 127

NOTICE OF INTENTION TO IMPROVE FAIRMOUNT AVENUE FROM CULVER LANE TO CANDALARIA BOULEVARD

Notice hereby is given that the common council of the city of Salem, Oregon, deems it necessary and expedient and hereby declares its purpose and intention to improve Fairmount avenue from the north line of Culver Lane to the north line of Candalaria Boulevard, in the city of Salem, Marion county, Oregon, at the expense of the abutting and adjacent property, except the street intersections the expense of which will be assumed by the city of Salem, by bringing said portion of said street to the established grade, constructing cement concrete curbs, and paving said portion of said street with a 2½ inch asphaltic concrete pavement 30 feet wide in accordance with the plans and specifications therefor which were adopted by the common council May 23, 1949, which are now on file in the office of the city recorder and which by this reference thereto are made a part hereof.

The common council hereby declares its purpose and intention to make the above described improvement by and through the street improvement department.

By Order of the Common Council May 23, 1949

ALFRED MUNDT, City Recorder

Date of first publication hereof is May 28, 1949.

Capital Journal, May 28, 30, 31, June 1, 2, 3, 4, 6, 7, 8, 9, 1949. 137

NOTICE OF INTENTION TO IMPROVE CULVER LANE FROM COMMERCIAL STREET TO FAIRMOUNT AVENUE

Notice hereby is given that the common council of the city of Salem, Oregon, deems it necessary and expedient and hereby declares its purpose and intention to improve Culver Lane from the west line of Commercial street to the east line of Fairmount avenue, in the city of Salem, Marion County, Oregon, at the expense of the abutting and adjacent property by bringing said portion of said street to the established grade, constructing cement curbs, and paving said portion of said street with a 2½ inch asphaltic concrete pavement 30 feet wide in accordance with the plans and specifications therefor which were adopted by the common council May 23, 1949, which are now on file in the office of the city recorder and which by this reference thereto are made a part hereof.

The common council hereby declares its purpose and intention to make the above described improvement by and through the street improvement department.

By Order of the Common Council May 23, 1949.

ALFRED MUNDT, City Recorder

Date of first publication hereof is May 28, 1949.

Capital Journal, May 28, 30, 31, June 1, 2, 3, 4, 6, 7, 8, 9, 1949. 137

Often an itching scalp can be relieved by rubbing it briskly with a piece of cotton that has been wet with witch hazel.

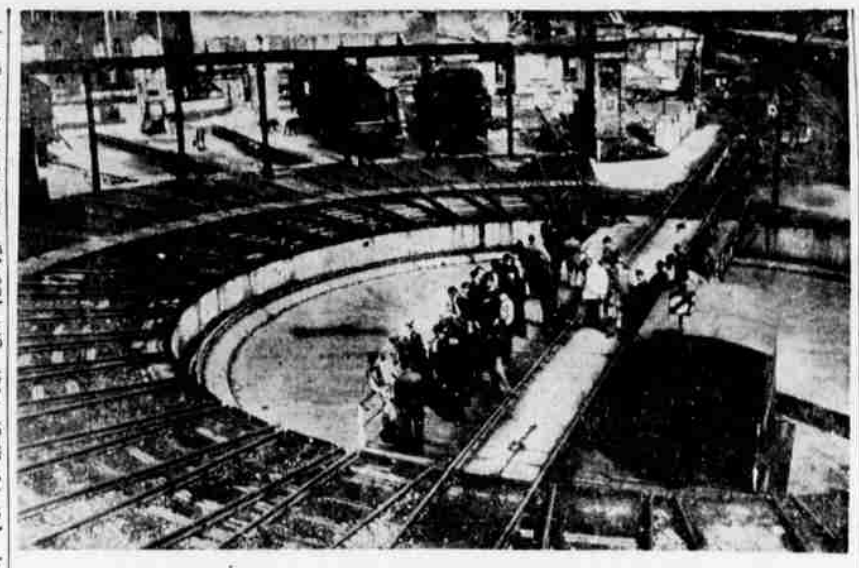

Rail Strikers Defy Reds—Group of West Berlin rail strikers hold the turntable in the yards at the Anhalter station in the U. S. sector of Berlin to prevent any locomotives being removed by Communist strike-breakers from the Soviet area. In retaliation for the strike, Russians have cut all rail traffic between Berlin and the western zones, requiring the Anglo-American sectors of the city to fall back upon the airlift for sustenance. (Acme Telephoto)

Duroc Breeders Hear Evan's Advice on Hog Raising

By CLAUDE STEUSLOFF

"Hog breeders should avoid either the extreme bacon type or excessive lardy type," B. R. Evans, national secretary of the Duroc Registry, told the Northwest Duroc Breeders association meeting in Portland last week.

Durocs have gained their popularity (they recorded one third of all hogs registered in America last year) by sticking to the smooth quality, early maturing, medium type hog, he said.

Evans pointed out that while fat on the outside of a hog is not desirable, a mixture of fat and lean in the carcass tissue is necessary for best meat quality. He noted a recent middle west experiment in which inferior meat resulted when the pig's diet was restricted so that only lean meat was produced.

Discussion brought out that extreme bacon types have been developed in Canada and Denmark where practically all production goes in to the English bacon trade. However in U. S. the great bulk of hogs are grown in the corn belt, around 90 per cent of the pork products are consumed at home and demand from various sections of the country takes care of all weights and types of hogs.

Evans recommended a steady production of good type hogs. Producers are constantly trying to follow the practices in hog management which will yield them the greatest net profit. The premium for specialty hogs is an incentive only if the premium paid is greater that the extra cost of production.

Newly developed breeds such as the Minnesota strains and Landrace crossbreds are satisfactory for work at experiment stations but are not recommended in farmer hands according to Evans. The difficulty lies in lack of facilities for selective breeding on most hog farms.

In discussing future trends for swine economy C. E. Vrooman, agricultural economist at Oregon State college, said that research to determine how much fat the Oregon housewife prefers on her pork chops is to be instituted this year.

The Duroc Registry is the world's third largest livestock record association. Only the Hereford beef cattle and the Holstein-Friesian dairy cattle organizations are larger. For several years the Duroc people have recorded more than 100,000 hogs annually.

All-time top price for a Duroc was made in 1918 when $32,000 was paid for a boar of the breed. Last year the highest sale was at $3,500 but the average price for all Duroc boars and gilts at the fall season auctions was $124.

During 1948 there were 127 qualifiers in the Duroc ton litter contest. The winning sow produced 18 pigs which weighed 3,480 pounds at 180 days of age.

Attending the Portland meeting from this area were: H. A. Barnes, Silverton; George Krause and sons Ronald and Harland, Brooks; T. R. Hobart, U. S. National bank, Salem; and Homer Zielinski, Gervais.

Thomas Unit Given Meal Demonstration

Silverton — The Thomas Home Extension unit met at the home of Mrs. Roy Shulson, when Mrs. Carl Herigstad and Mrs. Alois Imper gave a demonstration on boiled dinners. Mrs. Roy Shulson gave several selections on the piano accordion. Visitors present were Ina Mae Heinz and Emma Lou Partridge of Sweet Home.

Members present were Mrs. Leslie Brown, Mrs. William Fry, Mrs. Conrad Eggler, Mrs. Syvert Funrue, Mrs. Lloyd Heinz, Mrs. Adna Herigstad, Mrs. Alois Imper, Mrs. Carl Herigstad, Mrs. Theodore Lorenzen, Mrs. William Herigstad, Mrs. Clifford McMorris, Mrs. James Nicholson, Mrs. George Olsen, Mrs. Henry Schilts, Mrs. Mike Landwing and the hostess, Mrs. Roy Schulson.

Mrs. Hiebenthal Has Anniversary Affair

Polk Station—Frieda Hiebenthal celebrated her 75th birthday anniversary at the home of her daughter, Mr. and Mrs. Isaak Dyck. Her birthday occurred May 20. Among those present for the occasion were Mr. and Mrs. Goey Hiebenthal and daughter Zora Ann of Lewisville; Mr. and Mrs. Dietrich Diehm and children, Larry, Carol, Nancy, and Gayla of Dallas; Joe Hiebenthal and son Wayne of Smithfield; also Mr. and Mrs. G. V. Rempel and son Marvin and daughter, Imogene; William Domes of McCoy; Mr. and Mrs. Edward Schellenberg and children, Don Lee, NaDeane, and DeAnn; also Mr. and Mrs. Abe Schierling and children, Eleanor, Eddie, Albert and baby Robert; all of the neighborhood; and the hosts, Mr. and Mrs. Dyck.

Death Toll Increased

Manila, May 30 (AP)—Belated reports from Cebu today set the number of dead at 44 in the sinking last Wednesday of a coastal boat.

Originally 24 had been reported drowned. Fifty-five survivors reached shore.

Silverton

Mrs. Joe Thompson, now of Hillsboro, is a house guest of Mrs. Ed Holden and at the Herman Naegeli home during Memorial Day week.

Mr. and Mrs. Ernest R. Ekman returned home Friday from a three-weeks' travel trip in the middle west and east.

Mrs. Ray Davis has returned to her home on B street for the summer from several months spent in Portland with members of her family.

Mrs. Nelsena Maage of 820 Broadway avenue, left during the week for an extended visit with friends and relatives in Tacoma, Wash., and in Clinton, Iowa.

Mrs. Julia Moffett is observing her 80th birthday anniversary, Friday of this week.

Mrs. Maude Timm of Brooks, maternal grandmother of Eddie Conklin and Allen Evans, the parents of the young men, Mr. and Mrs. Earl Conklin, Mr. and Mrs. Fred Evans and Arthinia and Lila May, the enlistees in the army, Conklin and Evans, junior, spent the past week end at the Logsdon home of an aunt Mrs. Frank Edwards, and a daughter and son-in-law of the Fred Evanses, Mr. and Mrs. Hubbert Currier at Taft. Parents of the young men had word from them later in the week that they had passed finals for enlistment in the army and were on their way to Fort Ord.

Visiting at the greenhouse home of the Bob Edgertons and the Bruce Billings from Hood River for five days during the week, were the parents of Edgerton, Mr. and Mrs. A. Edgerton, assisting their son and daughter-in-law in building their new home near the Billings home.

The Billings and Mrs. Edgerton drove to Portland to attend the Multnomah hotel program given by representative of the Flora Products Surprise, with an address by De Maro, nationally known floral artist with hundreds of guests present.

Liberty

Mrs. C. C. Stevens of Jerome, Idaho, is arriving here Saturday to spend a week with her son-in-law and daughter, Mr. and Mrs. Roy Mercer, Rt. 9.

Mrs. Walter Schendel who will celebrate her birthday Saturday was honored on Thursday by her sisters, Mrs. Van Domelen of Forest Grove, Mrs. Fred Oglesby and daughters, Nancy and Betty of Forest Grove, and Mrs. Carl Falk of Portland.

Bill Kurth on Rt. 3 started spraying his cherries for fruit fly on Thursday. He has ten acres.

Mrs. Les Henry of Tillamook is visiting at the home of her sister, Mrs. S. B. Davidson.

Birds and reptiles derive from the same stock and fossil birds show many similarities to reptiles that do not appear in modern birds.

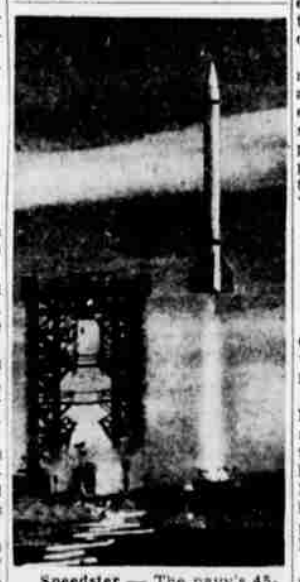

Speedster — The navy's 45-foot Viking rocket takes off on its first flight from the White Sands proving ground, Las Cruces, N. M. It reached an altitude of 55 miles and a speed of 2250 miles per hour. The navy has ordered 10 such rockets, primarily for experimental purposes. (Acme Telephoto)

TOUR OF GAMBLING CLUBS

It's a System in Las Vegas

In one year, 17,000 systems on how to beat the dice and roulette tables have been sent to the Wizard of Odds panel and radio show. So I took ten of those I considered the best, and which had worked on paper, with me to Las Vegas for a couple of days' trial.

The one system that looked best, invented by a veteran while he spent two years in Wadsworth hospital, I couldn't try because he omitted one of the most important keys to the system and is now trying to decide whether to entrust it to my devices. As it stands now, this looks like the best of the lot.

None of the 10 systems worked constantly—all needed luck.

Naturally, if a system clicked over a long enough cycle (if there is such a system), the person owning it could make as much money as he wanted, which is a lot of dough.

* * *

My own favorite system, if it can be called that, won consistently for me, and I have no objection to passing it on—stand at the dice table for a while to see who is winning and who is losing. Then play with the winners against the losers. Conservatively played, this pays off fairly regularly.

Incidentally, most of the systems you readers have sent me have been progressives or doubling systems. There have been as many as 23 reds in a row on the roulette table, so that you'd need thousands of dollars to make a profit.

But the real story is Las Vegas concerns the characters. I saw a heavy gambler dropping the $200 limit on each roll of the dice and losing a pile as high as his watch pocket, while his beautiful young girl friend continued to win dollar bets.

Herb MacDonald of El Rancho Vegas pointed out some of the regulars, and others I dug up by asking around town. Most famous is Nick the Greek, the only man who's permitted unlimited credit in Las Vegas. He one night lost $50,000 in credit, and the next morning came in with the money wrapped in old newspapers.

Then there's Sadie, the stout housewife who chorties after each 25-cent win and gasps after each loss. There's the Hermit, a poorly dressed old man with a white beard, who always has money and seldom wins. There's a beautiful girl whom the dealers call Jan, never without a drink in one hand and a dropping cigarette in her mouth. She bets heavily with an enigmatic smile.

* * *

Of course, the hunch players drift into Las Vegas and the other gambling centers with all kinds of good luck tokens and hunches. One played the red for two weeks because he had seen an Indian outside town!

Many of the old-timers shave only when they win—their private superstition.

Players that annoy the callers most are the loving couples. The man who before each bet turns to his sweetheart to say, "Honey, think I should play this?" and the whole game is held up until Susie decides.

* * *

One of Vegas' best liked characters is Jappy, a fat jolly rancher who loses much more than he wins and laughs, "I take up the space of two men; so I lose twice as much to keep the house happy."

Owners of the big clubs are sensitive to the tempers of the gamblers. El Rancho Vegas, for instance, formerly served a free midnight snack to draw the crowd, but nobody ate. Now, at $1.50 per portion, everyone eats! Guy Landis, strolling troubador at the club, has orders not to play tunes that are slow or nostalgia, because they work on the consciences and send gamblers back home.

Most amusing sight on my tour of the clubs was the man at the crap table getting regular reports from messenger on each furlong of the races, and at the same time sending another messenger to the roulette table each time he had a hunch on the number.

And just to show you there's no sense or pattern to gambling, a magician named Dr. Jaks asked me to pick a card. I said seven of hearts, and he then pulled that card from a closed purse lying in the middle of the table, and explained that it was my lucky card. I tossed a dollar on the red seven at thee next roulette table—and the spin came up a seven, paying 35 to 1!

Go figure out that system!

Band Classes Open June 13

Beginning Monday, June 13 and continuing for two months, band, orchestra and instrumental classes for various combinations of instruments will be given at Leslie junior and Salem senior high schools. The program will be under the direction of E. Donald Jessup, supervisor of instrumental music in the Salem schools.

There will be classes for beginners as well as for advanced pupils. Evening classes will be featured to take care of junior and senior high school pupils who are working in the fields and canneries during the day. New music, both recreational and instructive, will be provided free.

Grade school groups will be divided into two divisions, with pupils living on the north being scheduled for Salem high between 9 and 11 a.m. Classes will be conducted at Leslie for the southern division between 1 and 3 p.m.

Additional information may be obtained by calling 3-8217 or 3-3143.

Dorothy Pederson Wins Piano Award

Dorothy Pederson is winner of the Iva F. Turner award this year, it is announced following trials, Saturday afternoon. The prize is $20 in cash, given each year to a Salem piano or violin student chosen in open competition.

The award is maintained from interest from a fund established by the late Joy Turner Moses in memory of her mother. Judges at this year's competition were Dean Melvin Geist, Ralph Dobbs and Bennet Ludden.

Miss Pederson is the daughter of Mr. and Mrs. A. B. Pederson and a piano student of Mrs. David Eason.

Kills Wife as She Pleads for Mercy

Atlantic City, N.J., May 30 (AP)—Police held a 43-year-old truck driver today on charges of shooting down and fatally wounding his wife while she knelt in the street begging for mercy.

Mrs. Gertrude Rhoda, 23 — red-haired singer and accordion player billed as "Rusty" Rhoda —died shortly after she was shot Saturday midnight outside an Atlantic City cafe.

Her husband, David Rhoda, told police she had been "downing his character and dunning his employers for money," Assistant Atlantic County Prosecutor David R. Brone said.

First Anniversary Of Birth Observed

Silverton—Roberta Jean Beals was complimented on the occasion of her first birthday anniversary with her parents the Loyall Beals and an older sister, Suzann, hosts at the family home in 306 Jersey street with Edwin Sather, son of Mr. and Mrs. Victor Sather, also a special guest in observance of his second birthday anniversary.

Others present were Mr. and Mrs. Victor Sather and Marvin, Mrs. Nellie Ball and Mr. and Mrs. Scott McPike, maternal grandparents of Roberta Jean. The Beals were Sunday birthday dinner guests at the Scott McPike home.

Foot health specialists advise against using old razor blades, scissors or needles in removing corns. They said unsanitary old cutting tools could cause blood poisoning.

Spelling Champ—Kim Calvin (above), 13, of Canton, O., smiles broadly after winning the 22nd annual national spelling bee championship for $500 cash and a trip to New York. Kim spelled down 48 other contestants through 58 rounds in Washington, D. C. (Acme Telephoto).

Mrs. Shipley's Funeral Tuesday

Funeral services will be held at St. Paul's Episcopal church Tuesday afternoon at 2 o'clock for Mrs. Mattie Shipley, widow of the late U. G. Shipley, who died at Gresham Saturday. Rev. George H. Swift will officiate.

Mrs. Shipley, late resident of 1493 Center street, and a resident of Salem since 1911, was born at Freemont, Nebr., February 11, 1875. Christmas day in 1896 she was married to U. G. Shipley and the couple came to Salem to reside when Mr. Shipley opened a store in Salem in 1911. For many years her husband operated the ladies ready to wear store that bore his name. The store was first located where Bishop's clothing store now is and later moved to the present location of Schlesinger's.

A member of St. Paul's Episcopal church, Mrs. Shipley was also a member of the Salem chapter of DAR and the Salem Women's club.

Surviving include two sisters, Mrs. L. A. Harlow of Gresham and Mrs. J. W. Beveridge of Salem; and nieces and nephews, including Mrs. J. E. Law of Salem.

Final Rites Set For Mrs. Jennings

Funeral services will be held at the W. T. Rigdon chapel Wednesday morning at 10 a.m. for Mrs. Carrie Jennings, 79, resident of Salem for 30 years, who died at her residence at route 8 Saturday. Dr. Chester W. Hamblin will officiate at the rites, which will be followed by interment in the City View cemetery.

Mrs. Jennings, who became ill a week ago, was born at Whitefield, Ill., December 11, 1869, and in that town was married to Peter Jennings, who preceded her in death. The family came to Salem from Camas, Wash., She is a member of the First Methodist church and of the Rebekah lodge.

Surviving are two daughters, Mrs. Erma Wabel of Henry, Ill., and Mrs. Viola J. Clements of Salem; three sons, Leland Jennings of Junction City, Kenneth Jennings and Marc Jennings, both of Salem; a brother, Ivan Shurts of Bradford, Ill.; eight grandchidren and five great grandchildren.

Liberals Win in Canada Election

St. John's, Nfld., May 30 (AP)—The liberal party has won Newfoundland's first election as a province of Canada.

With 25 of the 27 seats heard from, the tally in Friday's voting showed election of 16 liberals, two progressive conservatives and one independent. Each party was leading in three seats.

In the popular vote totals, the liberals were ahead by more than two to one.

OBITUARY

Henry Thomas Byerley

Albany—Henry Thomas Byerley, 82, father of Albany Chief of Police James Byerley, died at the Albany General hospital Friday. Funeral services will be held from the Fortmiller-Fredericksen chapel Tuesday, May 31, at 2:30 p.m., with burial in the Willamette Memorial park. Mr. Byerley, who had made his home in Brownsville had been in Albany the past three months with a son. Born at Rockbridge, Mo., on July 23, 1866, he came to Salem from there in 1918, where he lived for 14 years, and then moved to Toledo where he lived for 16 years, moving to Brownsville two years ago. He married Hetta Weathers, May 30, 1900, Neosho, Mo., who survives and do eight sons and five daughters. They are: Garland, James and Carl Byerley, all of Albany; Wesley, Salem; Edgar and Lamont, Florence; Orville, Oakridge and Howard, Toledo; Loretta Thornton, Brownsville; Irene Moulton, Florence; Mary Ann Clark, Siletz and Dona Jean Byerley, Albany, also a brother, E. M. Byerley, Long Beach, Cal., and a sister, Della Westfall Scio. 30 grandchildren and one great grandchild.

Benjamin Hawk Smith

Albany — Benjamin Hawk Smith, 85, Route No. 3, Albany, died at the Albany General hospital Saturday following an extended illness. The remains will be sent to Ortonville, Minn., for burial. Local arrangements are in charge of the Fisher funeral home. Mr. Smith was born in Goodhue county, Minn., and when 13 years of age, went to Ortonville, where he lived until coming to Albany in 1940 to make his home with a son, Herbert. He was a retired farmer. Surviving besides the son in Albany are one son, David E. Smith, Minneapolis, Minn., Mrs. Clara Barsema, Cary, Ill.; Mrs. J. H. Fitzharris, Barry, Minn., Mrs. O. O. Jacobsen, Ortonville, Minn., and a sister, Mrs. R. H. Chapman LaCanada, Cal., and 11 grandchildren and 8 great grandchildren.

Everett Aaron Devinney

Silverton—Everett Aaron Devinney, 76, died Monday morning at the Silverton hospital. Late resident of 804 South Madison. Came to Silverton in 1942 and has been custodian of the city park and municipal swimming pool. Survived by widow, Josie; two daughters and two sons: Ethel M. Handley of Santa Monica, Cal., Marie Parker of Valier, Mont., Clyde J. Devinney of Williams, Mont., and Ray E. Devinney of Silverton. Also survived by five grandchildren and five great grandchildren. Funeral services Wednesday at 2 p.m. at the Memorial chapel of the Ekman funeral home with Rev. Arthur Charles Bates officiating. Interment Silverton cemetery.

DEATHS

Charles Mooney

At the residence at 610 Locust street, May 23, Charles Mooney, at the age of 78 years. Announcement of services later by W. T. Rigdon company.

Frank Gerrard

Frank Gerrard, late resident of 1143 South Commercial street, at a local hospital May 27, at the age of 74 years. Survived by a sister, Mrs. Pearl Losey of Alma, Mich., and a half-sister, Mrs. A. P. Tradewell of San Diego, Calif. Announcement of services later by W. T. Rigdon company.

Carrie Jenninss

At the residence at route 8, box 384, Salem, May 28, Carrie Jenninss. Survived by two daughtets, Mrs. Erma Wabel of Henry, Ill., and Mrs. Viola J. Clements of Salem; three sons, Leland Jenninss of Junction City, Oregon, and Kenneth Jenninss and Marc Jenninss, both of Salem; a brother, Ivan Shurts of Bradford, Ill., eight grandchildren and five great grandchildren. Member of the Rebekah lodge and the First Methodist church. Services will be held at the W. T. Rigdon chapel Wednesday, June 1, at 10 a.m. with Rev. Chester W. Hamblin officiating. Interment at the City View cemetery.

Harry Caldwell

Harry Caldwell, late resident of 140 North 14th street, at a local hospital May 28. Survived by widow, Mrs. Marie Caldwell of Salem. Services will be held at the W. T. Rigdon chapel Tuesday, May 31, at 1:30 p.m. with interment at Mt. Crest Abbey Mausoleum.

Mrs. Mattie G. Shipley

Mrs. Mattie G. Shipley, late resident of 1493 Center street, of Gresham May 28 at the age of 74. Survived by two sisters, Mrs. J. W. Beveridge of Forest Grove and Mrs. L. A. Harlow of Gresham; annd nieces and nephews, including Mrs. J. E. Law of Salem. Services will be held Tuesday, May 31, at 2 p.m. at St. Paul's Episcopal church with the Rev. George H. Swift officiating. Direction by Clough-Barrick company.

Fred John Kuebler

Fred John Kuebler, late residnet of Salem, route 3, at a Portland hospital May 28. Survived by the widow, Mrs. Alma, Janett Kuebler of Salem; sons, F. Kuebler of Seattle, E. Lowell Kuebler and John H. Kuebler, both of Salem, Marion D. Kuebler of Portland; a brother, Marion D. Kuebler of Minnesota; seven grandchildren and four great grandchildren. Services will be held at the Clough-Barrick chapel, Wednesday, June 1, at 10:30 a.m. with Elder A. J. Gordon officiating. Interment at IOOF cemetery.

Baby Boy Hodges

Baby Boy Hodges, son of Mr. and Mrs. Launhlen Hodges of 2311 Fairgrounds road, at a local hospital, May 28. Survived also by a brother, Launhlen Arthur Hodges, Jr., of Salem; grandparents, Mr. and Mrs. A. J. Harwood of Mullan, Idaho, and Mrs. H. M. Hodges of Wallace, Idaho; and a great grandmohter, Mrs. Harriet Jackson of Salem. Announcement of services later by the Howell-Edwards chapel.

Leola Hart

Leola Hart, at the residence at 1665 Gaines street, May 29, at the age of 63 years. Survived by a son, James Elbert Hart of Salem; two daughters, Mrs. Ruby Perkins of Salem; and Mrs. Peggy Fry of Portland; a brother, Russell Bickford of Portland; four sisters, Nettie Robbins and Ruth McCall of McMinnville, Mary Cochran of Amity and Ines Guant of Hollywood, Calif., and three grandchildren. Announcement of services later by the Howell-Edwards chapel.

Irene Scott Hatfield

Irene Scott Hatfield at the residence at 360 North Capitol street, May 30, at the age of 71 years. Survived by husband, Donald C. Hatfield of Salem; two sons, Clive Scott and Eldon Scott, both of Salem; sisters, Mrs. Ora Isbel of Pasadena, Calif.; a brother, George Foster of Lebanon; and five grandchildren. Member of the Rebekah lodge and the first Christian church. Announcement of services later by the Howell-Edwards chapel.

Landslide Kills 11

Valparaiso, Chile, May 30 (AP) Eleven persons were killed by a landslide near here last night. All were buried under an avalanche of earth and stone.

WHAT MAKES MAN WELL DRESSED?

Dungarees Just as Snazzy As Full Dress Suit, Gary Grant Says

By PATRICIA CLARY

(United Press Staff Correspondent)

Hollywood (U.P.)—Cary Grant says fashion stylists have been dictating to men too long. Now he's going to tell the tailors a thing or three.

"A pair of faded dungarees can be just as snazzy as a full dress suit," declares fashion expert Grant. "The important thing is the man who wears them."

Grant classes himself as a haphazard dresser and he'll be darned if he'll change. It's a matter of principle.

"The stylists are running around uncurbed," he said. "It won't be long before the average man will be cowed into consulting his tailor, or a color chart, before he decides what tie to wear."

The basic idea of the military uniform, such as Grant wears in 20th Century-Fox's "I Was a Male War Bride," is salutary, says he, because it proves that a man can be at home any place under almost any circumstances in but a single outfit.

"It isn't an elaborate wardrobe that is the mark of the well-dressed man," he said. "All it takes is a few simple outfits. And there's only one secret—the simpler the better."

The most glaring error you can make is being over-dressed, and in this category Grant includes some of his fellow actors. He won't say which.

The moment a man becomes conspicuous because of his attire, he is not dressed in good taste no matter how much his duds cost, Grant believes.

"We have a different situation from that in the bird kingdom," he said. "Among people it's the female of the species who is cut out for fancy trimmings. The male is just an unobtrusive background for her splendor."

That means Grant doesn't approve of the hand-painted tie and the $35 each silk shirt. He blames both on the "influence of the gangster era" on the American scene.

Sweeter Girl — Added to Actress Virginia Mayo's already numerous titles comes "Sweeter Girl" from the confection industry in California. We're inclined to agree! (Acme Telephoto)

Quart of Parrot Fever Virus Would Infect World's People

By PAUL F. ELLIS

New York (U.P.)—One quart of the virus that causes parrot fever would be enough to infect seven billion persons, about three times the total population of the earth, an expert in germ warfare weapons disclosed today.

The scientist, Dr. Theodor Rosebury, former chief of the air-borne infection project at the U. S. biological warefare headquarters at Camp Detrick, Md., outlined his views in a book "Peace or Pestilence," published today by Whittlesey House.

The parrot fever virus, he pointed out, is one of the psittacosis group and in case of a biological war it might well rank as the No. 1 weapon, regardless in whose hands.

Dr. Rosebury said that a single ounce of the virus would be enough to infect every person in the United States and Canada. The virus usually is transmitted to man by birds, particularly the parrot.

The disease causes diarrhea and a wasting away in humans.

Dr. Rosebury said that psittacosis is a "self-propagating disease," and that if biological warfare induced it to a high concentration of initial cases "severe epidemicity might result."

While one quart would be enough to infect seven billion persons, Dr. Rosebury said that at the present "there is no conceivable way in which any particular weight or volume of any agent could be spread over more than a limited area of the earth."

He said such limits might be overcome in the case of BW—biological war.

Standing Jump—An Austrian rider jumps his mount from a standing position in a Rome horse show exhibition.