Capital Women

Job's Daughters to Be Installed on Saturday

By JEAN TAYLOR

Salem will welcome into its group of Masonic orders the Salem Bethel of Job's Daughters Saturday afternoon beginning at one o'clock at the Veterans of Foreign Wars hall in Hood street.

The Bethel is sponsored by Ainsworth lodge No. 201, AF and AM and the master of the lodge, E. J. Zwaschka, will be specially honored at Saturday's ceremonies. The grand guardian of the state Bethel is Mrs. Elwyn Hall of Portland, who will institute the Bethel, assisted by other state officers. Adviser for the local group is Mrs. Keahn Waln.

The Independence Bethel will do the initiatory work and Mrs. Joe Rogers is the Independence guardian. Installing officers of the Salem Bethel will be past queens of several Portland Bethels.

Local officers of the newly-organized Bethel are Miss Shirlee Newbry, honor queen; Miss Carolyn Eckersley, senior princess; Miss Marilyn Reay, junior princess; Miss Jean Herrig, guide; Miss Ann Gibbens, marshal; Miss Harriet Hiday, chaplain; Miss Mary Swigart, treasurer; Miss Betty Bangert, recorder; Miss Loyce Tay, musician; Miss Edna Mae Manning, librarian; Miss Lorraine Eckersley, fifth messenger; Miss Gladys Boock, fourth messenger; Miss Anna Swigert, third messenger; Miss Barbara Flagg, second messenger; Miss Alice Ohling, first messenger; Miss Beverly Folston, senior custodian; Miss Jane McCollum, junior custodian; Miss Marianne Aston, inner guard; Miss Margaret Boock, outer guard, Miss Marcia Seeber, lady of the lights; Miss Helen Reimann, historian; and sociability, Donna Lange.

Among members of the chorus are Miss Dona Lange, Miss Roberta Graham, Miss Helen Reimann, Miss Joan Boyer, Miss Barbara Seever, Miss Mary Schrunk, Miss Donalyn Patton, Miss Janet McDonald, Miss Sally Rasmussen and Miss Shirley Booster.

All Masonic-affiliated groups are invited to attend the institution.

• • •

Neighborhood friends of Mr. and Mrs. Charles Loves gathered at their new home in Park Lane Thursday evening for a surprise housewarming honoring the couple. Fourteen friends were present and the honor guests was feted with a gift from the group.

Bridge Clubs Are Feted

Several hostesses are entertaining members of their clubs this week with special parties in the holiday theme.

Mrs. Robert Hugh Hamilton was hostess Thursday evening at her South Church street home, complimenting her club and an additional group of friends.

Her additional guests were Mrs. A. A. Fisher, Mrs. Erwin Bahlburg, Mrs. Coburn Grabenhorst, Mrs. Emery Hobbs, Mrs. Howard Conkle.

Mrs. Frederick Lamport entertained members of the Town and Country club and additional guests with a one o'clock luncheon Thursday afternoon at Normandy Manor. Covers were placed for 20 with decorations in the Valentine theme.

Members of the Thursday club were guests this week of Mrs. G. Herbert Smith at her South Winter street home for a 1:15 o'clock dessert luncheon. Mrs. Lewis Griffith assisted the hostess.

Mrs. Clarence Hamilton was hostess Thursday afternoon for a bridge luncheon at her Glen Creek drive home for her club. Guests were Mrs. Loring Schmidt, Mrs. Arthur Fisher and Mrs. Alfred Gerlinger.

• • •

87 Descendents Honor Birthday

In late January, 87 direct decendents of Mrs. Anna M. Smith gathered at the St. Paul City hall to honor Mrs. Smith on her 90th birthday.

She has two sons, S. J. Smith of St. Paul and P. N. Smith of Mt. Angel, who attended the event with their families. Additional guests were Rev. Damien Jentges of Mt. Angel and Rev. Patrick of Mt. Angel.

Present with their families were Mr. and Mrs. P. N. Smith, Mr. and Mrs. S. J. Smith, Mr. and Mrs. S. J. Smith, Jr., of Salem, Mr. and Mrs. Raymond Smith of St. Paul, Mr. and Mrs. Bernard Smith of Woodburn, Mr. and Mrs. Joseph Smith of Woodburn, Mr. and Mrs. Virgil Faber of St. Paul, Mr. and Mrs. Ambrose Smith of St. Paul, Mr. and Mrs. Robert Stuckart of Sublimity, Mr. and Mrs. Talwin Berning of Mt. Angel, Mr. and Mrs. Killian W Smith of St. Paul, Mr. and Mrs. Walter P. Smith of Mt. Angel, Mr. and Mrs. James Bailey, Mr. and Mrs. Vincent Smith of Mt. Angel, Mr. and Mrs. Raphael Bisenius, Mr. and Mrs. Jack Bisenius, Mr. and Mrs. Robert Bisenius and Dick Bisenius, all of Portland, Claude Smith of Mt. Angel, Herbert Smith of St. Paul, Mrs. Lucy Kahut of Woodburn, Alex Scharbach of Salem, Miss Pat Jones, Miss Louise VanderZanden, Miss Pauline Buchholz, all of Mt. Angel, Mr. and Mrs. Paul Curtis of Portland and Mr. and Mrs. Wilbert Aman, of Mt. Angel.

• • •

Tickets to Be Sold

Chairman to sell tickets within the local branch of the American Association of University Women for the three plays to be given in Salem by the Civic Drama guild of New York, is Mrs. J. Parker Lineberry.

Any AAUW member wishing to purchase one of the season tickets may call Mrs. Lineberry at 2-6140 and she will mail or deliver the tickets as the members wish.

The AAUW is one of the member organizations in the Salem Memorial Auditorium association and is one of the groups working to sell the tickets. The plays are being brought here by the Salem 20-30 club, proceeds to go to the memorial auditorium fund.

• • •

Eleven ladies of St. John's Lutheran guild attended a Lutheran women's missionary league rally in Eugene on Tuesday. Mrs. Buttonoff of Portland, district president of the LWML, reported on the national convention in Chicago. Rev. H. W. Gross of Salem gave the inspirational address on "Women in the Church." Making the trip were Mrs. H. Ruecker, Mrs. George Peper, Mrs. Fred Middendorf, Mrs. Edwin Sahnow, Mrs. William Lewis, Mrs. H. Kreger, Mrs. George Schaefer, Mrs. S. Washburn, Mrs. A. Schaffer, Mrs. P. Reitzenstein, and Rev. and Mrs. H. W. Gross.

• • •

Dayton — Mrs. Buss Hadley entertained the Country Flower club with a one o'clock luncheon with 11 members and two guests present. The regular business meeting followed. The Valentine theme was carried out in the decorations.

Juanita Moe To Wed

Silverton—Mrs. Hans Olson, aunt of Miss Juanita Moe, a daughter of the late John Moe and Mrs. Moe, is announcing her niece's bethrothel to Fidel V. Vroom, son of Mr. and Mrs. L. Vroom of Los Angeles.

Miss Moe is from Silverton and taught at the local high school. She attended Pacific Lutheran college at Parkland, and Willamette university, where she is a member of Chi Omega sorority. She is with the William Stall Farm Co-op in Seattle. Mr. Vroom is a graduate of the University of Southern California, now employed in Richland, Washington.

The young couple has announced March 20 as their wedding date, at the Trinity Lutheran church in Silverton, the Rev. M. J. K. Fuhr to officiate.

Mrs. Jordan Moe, sister-in-law of Miss Juanita Moe, recently was hostess for the announcement affair. Miss Moe's three-year-old niece, Connie, received the guests at the door and presented each with an attractive scroll announcement of the engagement.

• • •

Saturday Rites Unite Couple

Miss Doris Thomas, daughter of Mrs. Alpha Thomas, and Donald R. Hendrickson, son of Mr. and Mrs. W. H. Hendrickson, were married Saturday afternoon at three o'clock at the Jason Lee Memorial church.

Rev. L. Kirby officiated at the nuptials which were witnessed by members of the two families and a few friends.

The bride wore a grey suit with an orchid corsage. Her attendant, Miss Donna Ekblad, wore a grey suit and a corsage of red roses.

Best man for Mr. Hendrickson was Gordon W. Strode.

The bride's mother wore a grey dress with a gardenia corsage. Mrs. Hendrickson's ensemble was a black suit with which she wore a gardenia.

A reception at the home of the bride's mother, in North Capitol street, followed the wedding. Miss Ekblad and Mrs. J. W. Lahoski assisted.

After a week's wedding trip, the couple will be at home in Salem.

• • •

OES District Meet

Salem chapter No. 162 Order of Eastern Star will meet Saturday night at 8 o'clock.

This will be a district meeting with Naomi chapter of Dallas participating.

Mrs. Ben Felger, grand matron of the grand chapter of Oregon will pay her official visit.

World Prayer Day Observance Set

Woodburn—The World Day of Prayer will be observed at Woodburn with a union prayer service at the First Presbyterian church tonight (Friday) at 7:30 o'clock in which all the churches of the city have been invited to participate. The Gervais Presbyterian church will also join in this service.

There will be special music from several of the churches participating and congregational singing.

The hymns to be used are those which are being used on this day in churches all over the world and include "All Hail the Power of Jesus' Name," "Faith of Our Fathers," "What a Friend We Have in Jesus," "Have Thine Own Way, Lord," and "My Faith Looks Up to Thee," closing with the doxology.

Everyone is invited to attend this union service which is part of the world wide day of prayer. The theme for the day is "Ask and Ye Shall Receive."

"Square" Is WU Offering

Willamette university's drama department presents their results of of weeks of work in John L. Balderston's three-act play, "Berkeley Square," presented Friday and Saturday night in the Salem high school auditorium.

Tickets are on sale at Miller's department store or may be obtained at the door. All seats are reserved and student ushering is directed by Harriet Ness.

Lloyd Jones directs the play, a fantasy screened against the background of the eighteenth century. The set is an authentic reproduction designed and executed by Carl Ritchie. Costumes too, are copies of eighteenth century designs and were obtained from Seattle especially for the play by Lou Hartke.

Heading the cast is Robert Scott, Peter Standish, who trades places with his ancestor, leaving the modern world for a month. His ancesters are played by Janie Mathers as Kate, Barbara Burrier as Helen, Archie Schultz as Tom and Marion Sparks as The Lady Anne.

Four WU students will play their arrangements of eighteenth century dance music. Musicians are Geraldine Schmolcher, Katherine Schissler, Betty Kulmann and Wallace Bjorke.

Berkeley Square has been produced successfully as a stage play in both New York and London and is presented by the university by special arrangement with Samuel French.

U of O Dads In Eugene

Among the Salemites who will motor to Eugene for Dad's day proceedings on the University of Oregon campus this week-end will be Walter Kirk, Rev. George H. Swift and Gene Vandeneynde, all on the executive board of the Oregon Dads.

Mr. Kirk will go down with his daughter Janet and Rev. Swift will visit with his children, Jean Claire and George. Mrs. Swift will also go to Eugene for the day.

A luncheon at noon will fete the campus guests and in the evening will be the Oregon-Idaho game. George Alexander will join his daughter, Charlotte, for the week-end and Ralph Cooley, his daughter Margaret. Ernest Crockatt will be with his son for the celebration.

• • •

Gloria Wright Recent Bride

Friday evening at six o'clock in the fireplace room at the First Christian church of Silverton, Gloria Wright, daughter of Lary M. Wright of Silverton and Mrs. Myrtle Herbert of Laguna Beach, California, became the bride of William Goodacre, son of Mr. and Mrs. Russell Goodacre of Laguna Beach.

The bride wore a blue suit with black accessories and carried a bouquet of gardenias and pink rosebuds. Reverend Bates read the single-ring ceremony after which a reception was held at the Wright's home.

Both the bride and groom's parents drove north for the wedding. The newlyweds left for a short trip to the Oregon and on their return will make their home in Salem.

• • •

University of Oregon, Eugene, Feb. 13 (Special) — Margaret Cooley, daughter of Mr. and Mrs. Ralph H. Cooley, Salem, was included in the cast of the fantasy play, "Visitation," which was broadcast Thursday afternoon over the University of Oregon radio hour. Miss Cooley is a sophomore liberal arts major.

• • •

The general public interested is invited to hear the record concert program to be played Sunday afternoon at the Salem YMCA. The program is the first of a series of such and will be at 3 p. m.

Social Hygiene is Club Topic

Liberty — The second study group on social hygiene sponsored by the Woman's club met with Mrs. Lester Clark.

Present were Mrs. Florence Weaver, Mrs. Floyd Blackmore, Mrs. James Hill, Mrs. William Harrison, Mrs. Gerald Knepper, Mrs. Wayne Sipe, Mrs. Wayne Blaco, Mrs. Joe Vanek, Mrs. Paul Wishart, Mrs. William Lustoff, Mrs. S. B. Davidson, Mrs. Roland Seeger, Mrs. Louise Kurth, Mrs. Lester Clark and Doris Clark.

Mrs. Wayne Sipe attended the social hygiene lecture in Portland February 4. Dr. Bossart was the speaker and she outlined the highlights of his speech. Mrs. James Turnbull, represented Marion county.

The third meeting of this series will be next Wednesday at 1:30 o'clock with Mrs. Paul Wishart.

• • •

Miss Krauth Is Engaged

Wearing a diamond on her third finger, left hand, is Miss Joan Krauth whose engagement to Robert Rounds was made known at a party given by Mrs. Denton Walker Monday night at her apartment in Court street.

Miss Krauth is the daughter of Mr. and Mrs. Josef Krauth and is employed at Columbia Metals corporation. Her fiance is the son of Mr. and Mrs. M. J. Rounds of Corvallis and is with the state forestry department.

The engagement came as a complete surprise and was revealed in tiny hearts presented to the guests. The evening was spent informally, and a late supper was served by the hostess. Honoring Miss Krauth were Mrs. John Sutter, Mrs. D. O. Crockett, Mrs. Jane Norton, Miss Grace McNeal, Miss Frances Rosenkranz, Miss Mary Fox and Mrs. Clarence Charboneau.

• • •

Alpha Xi Delta alumnae, meeting at the home of Mrs. William D. Galloway, Jr., Tuesday evening, displayed and discussed their hobbys. Present were Mrs. Eugene Laird, Mrs. Dan Graves, Mrs. R. W. Tavenner, Mrs. A. C. Newell, Mrs. Wilbur Staats, Mrs. John Hann, Mrs. A. D. Froman, Mrs. E. C. Meade, Miss Elise Schroeder, Miss Verne Keppinger, Miss Ellen Sangster and the hostess.

Jeweled Pythons

Coro JEWELRY

Flexible snake chokers in lustrous gold finished metal highlighted by a variety of centerpieces brilliantly studded with rhinestones. $1.00
Earrings to match. $1.00

Miller's
JEWELRY DEPT.

PENNEY'S
SALEM, OREGON

OFFER YOU SPECIALS
ON
Womens' Better Quality
Dress Shoes

BIG REDUCTIONS FROM HIGHER PRICES TO

Only 3.99

- EVERY ONE REDUCED FROM MUCH HIGHER PRICES
- ODD LOTS IN SIZES AND COLORS
- BE EARLY FOR SIZE AND COLOR SELECTION

Shop Penney's and Save!

DOWNSTAIRS STORE

PENNEY'S
SALEM, OREGON

VALENTINE SUGGESTIONS
For the Late Shoppers

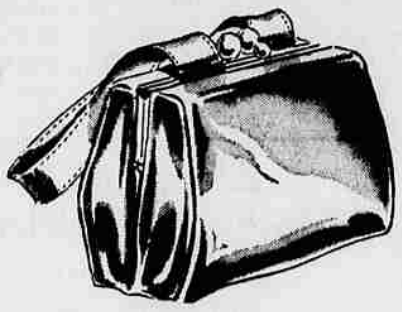

Gay Valentine
HANDBAGS 2.98 to 4.98
Spring's most charming styles in plastic patent, calf or suede. A rainbow of new colors! Plus tax.

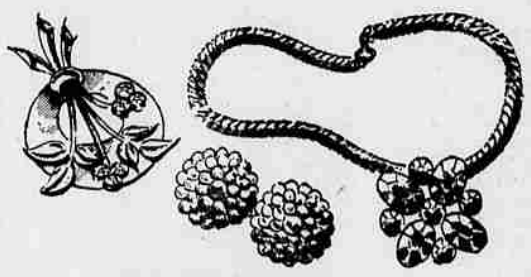

JEWELRY
With Sparkle! 1.00 to 1.95 Plus Tax
For holiday glamour! Pins, earrings, bracelets and necklaces of bright metal or dancing stones.

Buy New Shades for Valentines

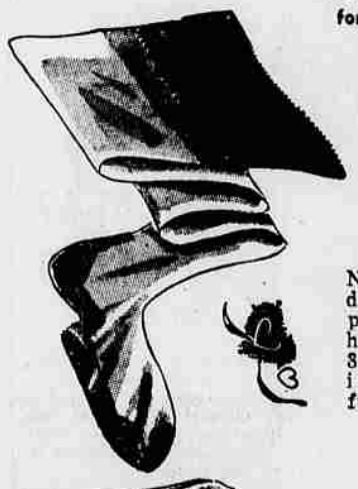

Gaymode
NYLONS
1.49
Nylons are never dull to women — partcularly sheer hose — 51 gauge 30 denier. Exciting shades. All full fashioned.

Bright Cotton Hankies
29c to 98c
Lively floral prints with daintily scalloped edges, hand embroidery and applique effects.

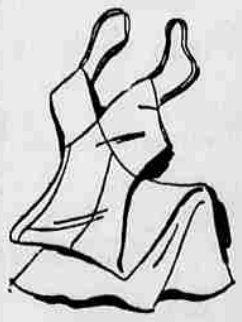

Women's Tailored Slips
2.98
Beautifully tailored slips — the backbone of your lingerie! Figure hugging gore style in white or tea-rose pigment crepe. Adjustable straps—long lengths.

VALENTINE LIFTS FOR MEN
TIES
1.49
Light hearted, masculine prints on acetate rayon foulards! Wool lining from tip to tip! Expensive features —yours at a popular price! See these fine ties today!

Bib or Waist
Cotton Aprons
79c to 1.59
Pretty florals . . . that's what you like! Smart, colored piping — some with rick rack trim or rippling organdy frills. Wash and iron like a dream!