Church Circles Plan Meeting

The regular choir music night program at the First Presbyterian church will feature Ruth and Henri Arcand of Portland. Mr. and Mrs. Arcand are a two-piano team and their programs of sacred and classic music have received fine recognition wherever they have appeared. Among the numbers that they will play are Bach's "Jesu Joy of Man's Desiring" and "Sheep May Safely Graze," Rachmaninoff's "Russian Easter Bells," and Mozart's "Sonata in D Major."

The choir, directed by Virginia Ward Elliott, will sing three anthems that have been the most popular during the past year. Mrs. Ralph Dobbs, organist, will play Largo from "Concerto Grosso in D. Minor" by Vivaldi-Bach and Finale from "Chorale in A Minor" by Franck.

Salem's Churches

West Salem Methodist — O. Leonard Jones, minister. Church school 9:45, Mrs. Leo Estey, supt. Worship 11 a.m., sermon: "Finding Ourselves." Evening fellowship for youth at 6:30 in charge of Kay Karnopp. Evening service for adults 7:30.

First Church of God—Cottage and Hood streets. Sunday school 9:45 a.m., Mrs. H. A. Schlatter, supt. Junior church 10:45 a.m. Sermon: "In the Sanctuary." Rev. Wilma Perry, 11 a.m. Youth Fellowship 6:45 p.m. by a group from Pacific Bible college, Portland. Sermon: "The Sweetest Song." Rev. Wilma Perry, 7:45 p.m. Rev. and Mrs. H. A. Schlatter, ministers.

St. Mark Evangelical Lutheran—343 N. Church St. Rev. M. A. Geizendaner, D.D., pastor. Sunday school 9:45 a.m. Morning service 11. Sermon: The Rev. Allen Lambert will be the guest preacher.

Labish Center Community (Evangelical United Brethren) — V. A. Zornes, minister. May 18, Conference Missions Sunday. Sunday school 10 a.m. Morning worship 11 a.m. Guest speaker: Rev. Lyle Leach. Sermon topic: "God-Titled Men."

Clear Lake Community (Evangelical United Brethren) — V. A. Zornes, minister. May 18, Conference Missions Sunday. Morning worship 9:35 a.m. Guest speaker: Rev. Lyle Leach. Sermon topic: "God-Titled Men." Sunday school 11 a.m. Christian Endeavor 7 p.m.

First Presbyterian — Chemeketa and Winter street. Chester W. Hamblin, pastor. Francis H. Chambers, assistant pastor. Church school 9:45 a.m. J. J. Fitzsimons, supt. Morning worship 10:55 a.m. Sermon subject: "The Stars in Their Courses." Sermon by the pastor. Evening service 7:30 p.m. Music night. Program by the choir with Ruth and Henri Arcand of Portland, duo pianists, as guest artists. Tuxis Fellowship 6:15 p.m. Junior high Fellowship 6:30 p.m. College Fireside 8:30 p.m.

First Christian — Center and High streets. Rev. Dudley Strain, pastor. Church school 9:45. Morning worship 10:50. Sermon topic: "We Need to Be Wiser." Evening service 7:30. Rev. Emmett Rickard, guest speaker. Youth meetings 6:15, Jr. Hi, Sr. Hi, Phi Zeta Christo.

Mission St. Church, United Brethren in Christ—Mission between 12th and University streets. George Martin, pastor. Sunday school 9:45. Morning worship 10:50. Sermon, "If God Be for Us." Evening worship 7:30. Sermon, "The Prayer of Faith." Prayer meeting Wednesday 7:30. Bible study on prayer and revivals.

South Salem Friends—South Commercial and Washington. J. Francis Lowe, pastor. Sunday school 9:45 a.m. Morning service 11. D. D. Randall of the American Sunday school union will be present for the morning service and will deliver the message. Evening Christian endeavor 6. Evening worship 7.

Seventh Day Adventist—Corner Hood and Summer. G. T. Dickinson, pastor. Sabbath school Saturday 9:30 a.m. Morning service 11. District young people's meeting 3:30 p.m. Prayer meeting Wednesday 7:30 p.m.

St. Paul's Episcopal—Church and Chemeketa streets. Rev. George H. Swift, rector. Holy communion 7:30 a.m. Junior church and classes 9:45 a.m. Prayer service and sermon 11 a.m.

Court Street Christian—17th at Court streets—W. H. Lyman, pastor. Sunday school 9:45 a.m. Morning service 10:50. Sermon "The Great Divorce." Christian endeavor hour 6:30 p.m. Evening service 7:30. Sermon, "Silence, Please!" Church night dinner and fellowship Thursday 6:30 p.m.

Church of Christ—Madison and Baker. L. L. Freeman, pastor. Sunday school 10 a.m. Morning service 11. Evening service 7. Song practice. Sermon 7:45. Bible study Wednesday evening 7:45.

Bethel Baptist—North Cottage at D streets. Gustave G. Rauser, minister. Sunday school 9:45. Morning worship 11. Sermon, "Why I Am a Minister of the Gospel." Evening service 7:30. Sermon, The American Sunday school union as guests. Wednesday 7:45 prayer fellowship and Bible study.

First Evangelical United Brethren—Where Marion crosses Summer street. Rev. Wilmer N. Brown, pastor. Sunday school 9:45 a.m. R. H. Ermel, supt. Morning service 11 a.m. Home mission day. Rev. E. A. Fogg of Corvallis, guest speaker. Evening service 7:45 p.m. Sacred concert, Pacific College a Cappella Choir.

Jesus Name Pentecostal Tabernacle—1175 Lewis street—R. V. Sitter, pastor. Sunday school 10 a.m. Classes for all ages. Morning service 11. Sermon, "Our Place in the Body," continued. Evening service 7:45. Sermon, "Illustrated Message." Young people's service Friday evening 7:45.

Salem Truth Center—262 N. Cottage. Lulu Walton Quick, leader. Morning service 11, May 18. Sermon, "Our Divine Birthwright." Evening service 8., Tuesday, May 20. Sermon "Youthful Longevity." Library open 5 afternoons each week 2-5.

First Church of Christ, Scientist—Chemeketa and Liberty. Sunday school 11 a.m. Morning service 11 a.m. Sermon, "Mortals and Immortals." Evening service 8 p.m. Sermon, "Mortals and Immortals." Wednesday evening meeting 8 p.m.

Salem Free Methodist—Corner N. Winter and Market. Richard T. Fine, pastor. Sunday school 9:45 a.m. Morning worship 11 a.m. "The measure of a Man." Young people 7 p.m. Evangelistic 7:45 p.m.

Christ Lutheran—State at 18th streets. Sunday school and Bible classes 9:45. Divine worship 11. Sermon, "All Hail the Power of Jesus Name." Luther league 5:30 p.m.

St. John's Lutheran (Mo. Synod)—N. 16th and A streets. Rev. H. W. Grosse pastor. Sunday school 9:30 a.m. Morning service 9:45 a.m. and 10:45 a.m.

First Spiritualist—348 N. Commercial. Services at 2:30 and 7:30. Rev. Maxine Roberts, speaker. Circle at 6.

Calvary Chapel, Full Gospel—1275 N. Church street. Rev. Claude C. and Mary W. Bell, pastors. Sunday school 9:45 a.m. Miss Lora Friesen, supt. Morning service 11 a.m. Rev. Claude C. Bell preaching. Defenders of the faith 7 p.m. Special guest speaker Rev. Ettiger from McMinnville. Miss Joyce Friesen, leader. Evening service 7:45 p.m., Rev. Mary W. Bell preaching. Tuesday evening service 8 p.m. Friday evening service 8 p.m.

First Methodist—Church and State streets. Joseph M. Adams, pastor. Church school 9:45 a.m. Morning worship 11 a.m. Sermon, "A Dynamic Faith." Solo "Prayer" (Guion) Corydon Hildgett. Sanctuary service 7 p.m. Prayer worship led by Wesley fellowship. Dale Cleaver, speaker. Interest groups Junio Hi, Senior Hi, Wesley and adult 7:30 p.m.

The Salvation Army—241 State street. Captain and Mrs. R. B. Lesher, commanding officers. Sunday school 10 a.m. Holiness meeting 11 a.m. Y. P. legion 6 p.m. Salvation meeting 7:30 p.m. Thursday, Family night 7:30 p.m. Friday, Youth night activities. Saturday, Praise service 8 p.m.

Calvary Baptist—1230 South Liberty. Rev. Charles Durden, D.D., pastor. Sunday school 9:45 a.m. Morning service 11, Guest speaker, Rev. Gilbert Christian, executive secretary of the Oregon Council of Churches. Evening service 7:30. Guest speaker, Rev. Gilbert Christian. Baptist youth fellowship 6:30 a.m. Midweek service for prayer and praise Wednesday 7:30 p.m.

Universal Church of The Master No. 58 (Spiritual)—460 N. Cottage. Guest speaker, Mrs. Arlie Thompson. Evening service 7:30. Everyone cordially invited.

M. B. Church—1125 Elm street. Rev. A. A. Loewen, pastor. A. H. Fadenrecht, assistant. Sunday school 9:45 a.m. Morning worship 10:45 a.m. Young people's meetings 6:45 p.m. Evening gospel service 7:45. Wednesday: Midweek Bible class under Dr. Houser 7:15 p.m. Prayer meeting 8:00 p.m.

Evangelistic Tabernacle, Assembly of God—Ferry at 13th street. Rev. Walter S. Frederick, pastor. Sunday school 9:45 a.m. J. Bartlett, supt. Morning service 11. Mother's Day service. Sermon, "The Mother as the Ideal." Young people Christ's ambassadors 6 p.m. Evening service 7:45. Evangelistic rally. Wednesday 7:45 midweek service. Friday, all day of prayer in the tabernacle. Radio broadcast over KSLM. Saturday 5:45 Tabernacle Echoes. Sunday 5:15 sermons in song.

First Congregational—North Cottage at Marion. Rev. S. H. Huntington, D.D., pastor. Sunday school 9:45 a.m. Morning service 10:55. Sermon, "To Be Alive in Such an Age!" Pilgrim fellowship at the church 7 p.m.

Central Lutheran—Hood and North Summer streets. Rev. R. A. Krueger, pastor. Sunday school 9:45 a.m. Evelyn Halvorson, leader. Adult Bible class 9:45 a.m. Morning worship 11 a.m. Sermon, "Courage." Nursery will be open during the service. Midweek Bible study and prayer hour Wednesday 8 p.m.

Christian and Missionary Alliance—Fifth at Gaines streets. Rev. Herman J. Bohl, pastor. Associate, Wyman B. Bohl. Sunday school 9:45 a.m. Mrs. Bertha Sheets, supt. Morning service 11. Rev. Rice of Dallas will bring the message of the morning. Evening service 7:30. Rev. Fadenrecht, associate pastor of the West Salem M. B. church, is the speaker of the evening. Young people's meeting 6:30 Sunday evening.

The Reorganized Church of Jesus Christ of L. D. S.—Corner N. 17th and Chemeketa streets. Charles H. Asher, pastor. All church services cancelled for Sunday, May 18, to attend conference in Vancouver, Wash., Friday, Saturday and Sunday.

Jason Lee Methodist—N. Winter at Jefferson. S. Raynor Smith, minister. Church school 9:45. Morning worship 11 with Dr. Norman A. Huffman of Willamette university preaching on "The Perils of Idolizing the Bible." Evening worship 7:30 with Mrs. S. Raynor Smith speaking on "The Women of China." Youth fellowship groups 6:30.

Bethany Evangelical and Reformed—Marion and Capitol. Ed Stauffer, evangelist of Portland, pastor. Sunday school 10 a.m. Morning service 11. Sermon, "Salem Is Delaying the Lord's Return, Why?"

First Baptist—Liberty and Marion. Rev. Harold Backland of the Portland Chinese Mission will be the speaker today. Sunday school 9:45 a.m. Marvin Clatterbuck, supt. Morning worship 11. Evening service 7:30. Sermon, Rev. Backland will also present the evening service.

Hayesville Baptist Sunday School—Hayesville school house. Rev. Henry Barnet, pastor. Sunday school 9:45 a.m. Morning service 10:45. Prayer meeting and Bible study on Thursday evening at 7:30 at the pastor's home.

His Ascension

"He Shewed Himself Alive . . . Being seen of them forty days . . . while they beheld. He was taken up: and a cloud received Him out of their sight." Acts 1:3, 9.

Historic Churches of America

Text and Drawing By Frederick Polley

NATIONAL MORMON CHAPEL AT WASHINGTON

This beautiful building, the Washington chapel, Church of Jesus Christ of Latter-Day Saints, is located at the intersection of 16th street, Columbia road, and Harvard street, in the northwest section of our national capital.

It was designed by Ramm Hansen, a Norwegian convert, and Don Carlos Young, Jr., a grandson of Brigham Young. It is built of Utah marble quarried in the Nebo mountains about 90 miles from Salt Lake City. All the marble was milled and finished to specifications before it was shipped from Utah.

The spire is patterned after the general design of the chief spire of the Salt Lake City temple, and here as there, it is capped by a 10-foot figure of the Angel Moroni. Other symbols and architectural units in the building are fashioned from the temple in Salt Lake City.

The chapel was erected in the years 1930-33, and was officially dedicated November 5, 1933. The interior furnishings are both unique and beautiful. The windows are of special interest to visitors and to the members of the faith, in that they represent scenes that have to do with the founding and spread of the church. The continent of North America has special significance to members of the church, because it was here in this country, in New York state, that the church was organized April 6, 1830.

Visiting tourists in Washington are invited to view the interior of the chapel and guides are furnished by the church for this purpose. Our acknowledgements to J. Ridge Hicks, President Washington State Mission, for factual information in the above article.

Missions Sunday For Evangelicals

Home Missions Sunday will be observed at the First Evangelical United Brethren church Sunday. The ministers of the conference will make a pulpit exchange for the morning worship service. The Rev. E. A. Fogg, pastor of the Corvallis Evangelical United Brethren church, will be the guest minister for the morning worship service, and Rev. Brown will be the guest minister at the Taft Evangelical United Brethren church.

The A Cappella choir from Pacific college, Newberg, will present a sacred concert under the direction of Professor Roy Clark, in the Musical Evangelist hour at 7:45 p.m. The choir has just returned from a California concert tour.

First Church of the Nazarene—13th and Center streets. Rev. Orville W. Jenkins, pastor. Sunday school 9:45 a.m. Wm. Beaver, supt. Morning service 10:50 a.m. Rev. Harold L. Volk, evangelist. Choir, "What a Friend We Have in Jesus." Youth groups meet at 6:30. Evangelistic service 7:30 p.m. Harold L. Volk, speaker. Choir, "Hold to God's Unchanging Hand." Revival services continue each night at 7:30 except Saturday.

Leslie Methodist—South Commercial at Myers. Joseph Knotts, minister. Sunday school 9:45 a.m. Morning service 11 a.m. Sermon theme "The Enmity Between Satan and God." Youth and Wesley fellowships 7 p.m. Evening service 8 p.m. Sermon, "To Forgie or Not to Forgive." Midweek service Thursday 7:30 p.m.

The Four Square Church—490 N. 19th between Center and Chemeketa. Rev. Jas. H. Taylor, pastor. Sunday school 9:45 a.m. Phollin LaDuke, supt. Classes for all ages. Morning service 11 a.m. Rev. Jas. H. Taylor, missionary from Africa, speaking. Sermon, "Unlimited Faith." Crusaders 6:45, ages from 15 to 25. Evening service 7:45. Rev. Jas. H. Taylor showing pictures of Africa. Sermon, "Seeing Africa with slides never before shown in Salem. Tuesday midweek prayer service 7:45 p.m. Wednesday, Columbia district crusader rally 7:45 p.m. Thursday 7:45 special. C. T. James, converted radio and vaudeville artist, singing and playing.

Four Corners Baptist—State street at Elma avenue. Rev. Frank O. Ferrin, pastor. Bible school 9:45. Morning worship 11. Subject, "The Man Who Came Down to Go Up." Youth training unions 6:30, three groups. Evening service 7:30. Subject, "The Writings of God." Midweek prayer and Bible study hour, Wednesday 7:30.

Mill City Churches

Presbyterian—Dr. David J. Ferguson, minister. Sunday school 10 a.m. Morning services 11 o'clock. Sermon subject: "Citizenship Day." Special music.

Church of Christ—Rev. Lloyd Wofford, pastor. Sunday school 9:45 a.m. Morning services 11 o'clock. Evening services 8 o'clock. Christian Endeavor 6:30 p.m.

Catholic—Rev. Mai, pastor. Morning services 9 o'clock.

STAYTON Churches

Miss Delvon Long

Miss Long to Go to Norway

Miss Delvon Long, daughter of Mr. and Mrs. Delbert Long, of 645 S. 12th street, has just recently been accorded the great honor of being chosen one of the two young people to represent the Oregon Christian Youth council at the second World Christian Youth conference, which will be held at Oslo, Norway, this summer.

Miss Long, who is now doing social service work at Friendly House, in Portland, has been an outstanding young person throughout her student days, both in Salem high school and at Willamette university, from which she was graduated in 1946. At Salem high, she was elected to Sigma Lamda national honor society. At Willamette she was president of various clubs and organizations, and in her senior year was president of Cap and Gown. Also in her senior year she was awarded the Colonel Willis award of $25 for being an outstanding student, both as to scholarship and activity on the campus. She had the honor of being named in Who's Who Among Students of American Universities and Colleges. She has been an extremely active member of the youth group of the First Christian church of this city, of which she is a member. In inter-church activities in the city and state she has been a leader also, having been president of the Oregon Christian Youth council in 1945.

In company with the other delegates from the United States, who are expected to number 200 Miss Long will sail for Norway the first part of July.

Silverton Churches

Church of God—G. W. Cleghorn, pastor. Sunday school 10 a.m. Worship 11 a.m. Evangelistic service 8 p.m.

Latter Day Saints (Mormon)—Sunday school 9:45 a.m. Worship 11 a.m. MIA 7:30 p.m.

Assembly of God—Omar Bailey, pastor. Sunday school 9:45 a.m. Divine worship 11 a.m. Young people's society 6:45 p.m. Evangelistic service 8 p.m.

Seventh Day Adventist—Elder Beasley, pastor. Sabbath school Saturday 9:30 a.m. Worship 11 a.m. Saturday.

Christian and Missionary Alliance—B. A. Franklin, pastor. Sunday school 10 a.m. Worship 11 a.m. Young people's service 6:45 p.m. Evangelistic evening service 7:45.

Pilgrim Holiness—Carl Mansfield, pastor. Sunday school 10 a.m. Worship 11 a.m. Evening service 7:30.

Christian Science—Sunday school 9:45 a.m. Services 11 a.m.

Marionan Methodist—G. A. Gaihoden, minister. Sunday school 10 a.m. Worship 11 a.m. Young people's service 7:45 p.m.

Methodist — B. F. Brewning, pastor. Church school 9:45 a.m. Mrs. Nada Lee Grinde, supt. Worship hour 11 a.m. Sermon by pastor. Youth fellowship 7:30 p.m.

St. Paul's Catholic—Father John J. Walsh, pastor. Sunday mass 8 and 10 a.m. Week days 8:15 a.m.

First Christian—Arthur Charles Bates, minister. Bible school 9:45 a.m. M. B. Ford, supt., assisted by James C. Bonner and Harry Vetter. Communion and morning worship hour, 11 a.m. Sermon: "All Things to All Men." Christian Endeavor 7 p.m. Evening service 8 p.m., theme: "What Shall We Do?"

Calvary Lutheran—Rev. James A. Tofle, pastor. Sunday school and Bible class 10 a.m. Miss Olga Johnson, supt. Morning worship 11, catechize the catechumens. Sermon theme: "Remember What I Told You." Male chorus will sing.

Immanuel Lutheran—S. L. Almlie, pastor. Sunday school 10 a.m. Divine worship 11, sermon: God's Wise Man." Anthem, choir. Presentation Christian Service play by Luther league. Luther league 7:30 p.m.

Trinity Lutheran—M. J. K. Fuhr, pastor. Sunday school and Bible classes 10 a.m. Divine worship, 11, sermon subject: "The Cost of Discipleship." Special music. Luther league 7:15 p.m. Confirmation instruction Saturday 9:30 a.m. and Sunday 10 a.m.

Dallas Churches

First Presbyterian — Earl William Renbaw, D. D., minister. Church school 9:45, morning worship 11 a.m. Dr. Renbaw will preach on the theme "Predestination and Providence."

Christian Science—Services every Sunday at 11 a.m. Sunday school at 9:45. Subject of the lesson sermon for the week is "Mortals and Immortals."

Falls City Seventh Day Adventist—Ralph Gladden, pastor. Sabbath school 9:45 a.m. Teaching service every Sabbath at 11 a.m.

Evangelical Mennonite Brethren—D. P. Schultz, pastor. Sunday 9:45. Sunday school, 11 a.m., morning worship, 8 p.m. evangelistic service.

Evangelical United Brethren—Rev. W. A. Backer, minister. Sunday school, 9:45. Keystone class in charge of the opening exercises. Morning worship, 11. Rev. Vernon A. Zornes of Clear Lake will preach on the subject, "The Debt We Owe." A special offering will be received for conference missions. Youth fellowship, 7. Evangelistic hour, 7:45. Rev. C. P. Wackerhartz will preach in the absence of the pastor, who will preach at Mapleton.

Seventh Day Adventist—Pastor C. T. Dickinson, district superintendent. Associates, Ralph Gladden and Robert Skinner. Sabbath school at 9:45. Sermon at 11 o'clock.

Church of God—J. W. Hunter, pastor. Sunday school, 9:45 a.m. Morning worship, 11 a.m. Young People's meeting, 6:45 p.m. Evening service, 7:30 p.m.

Falls City Free Methodist—Rev. Stanley Walker, pastor. Sunday school 10 a.m. Morning service 11 a.m. Young people's meeting 7 p.m. Evangelistic service 8 p.m.

Salt Creek Baptist—Otto Nallinger, pastor. 9:45 a.m. Sunday school, 11 a.m. morning worship. Sermon, "Seven Wonders," 8 p.m., baptismal service.

Apostolic Faith—Rev. N. C. Swenson, pastor. Sunday, 11 a.m. and 8 p.m. Sunday school at 9:30 a.m.

Oak Grove—Clark S. Fox, pastor. Community worship, 9:45 a.m. Sermon, "The Christian's Greatest Privilege." Community Sunday school, 10:45 a.m., Emil Stevens, superintendent.

Free Methodist—Evelyn Collins, pastor. Sunday school, 9:45. Cecil Von Brocklin, superintendent. Church service, 11. Special music. Message by the pastor, "Spiritual Vitamins." Sunday school, 2:30, at Guthrie school. Walter Schultke, superintedent. Evangelistic service, 7:45.

Trinity Lutheran—Karl A. Ufer, pastor. Sunday school at 10 a.m. Divine service at 11 a.m. Nursery at 11 a.m.

Perrydale—C. A. Sias, minister. Mothers will be especially honored in the 11 a.m. service. The Christian Endeavorers are preparing corsages for all mothers who attend. The sermon and music will have "Mother" as their central theme. Bible school 11 a.m.

Falls City Methodist—Quentin Schenck, pastor. Sunday school 10 a.m. Mrs. Claude Allen, superintendent. Morning services 11. Young people's meeting 6 p.m.

Pedee Evangelical—Rev. Howard Perry, pastor. Sunday school 10:00 a.m. Church service 11:15 a.m.

Falls City Christian—H. N. Waddell, pastor. Bible school 10 a.m. Morning worship 11 a.m. Evangelistic service 7:30 p.m.

Church of Jesus Christ of Latter Day Saints—Elder J. L. Grimm, presiding. Sunday school 10 a.m. Preaching service 7 p.m.

Protestant Episcopal—Dean Perry H. Smith, 11 a.m. service.

Bethel Sunday School—School house. Sunday school, 10:30 a.m. Services, 11:30 a.m. J. H. Neufeld, superintendent.

Protestant Episcopal—The Rev. Perry H. Smith, Sunday, 4 p.m.: Confirmation at St. Hilda's, Monmouth. Dean Smith will present several members of the Dallas mission to the bishop for sacrament of confirmation at the Monmouth church. Members of the Dallas mission and friends of the class to be confirmed are invited to be present. There will be no Sunday morning service.

Mennonite Brethren—G. H. Jantzen, minister. Sunday school, 9:45. Worship service, 10:45. Sermon, "Of Whom the World Was Not Worthy." Christian fellowship, 7. Evening service, 7:45. This service will be inclusive of the group from the Salem College and academy. Professor Smith will speak.

Dallas Methodist—Clark S. Fox, pastor. Church school, H. H. Chapin, superintendent, 9:45 a.m. Morning worship, 11 a.m. Sermon, "The Christian's Greatest Privilege." A nursery is provided. Youth fellowship, parsonage, 6 p.m. Evening praise service, 7:30 p.m. Sermon, "Facing Christ's Most Pressing Question."

Stayton Churches

Methodist — Rev. R. T. Cookingham, pastor. Bible school, 10 a.m. Worship service at 11. Youth fellowship at 6:30 p.m. Evening praise service at 7:30.

Church of Christ—Vernon E. Becco, pastor. Bible school, 10 a.m. Morning worship service 10:50. Evening worship at 7:30.

Baptist (Granze Hall) — Rev. Willard Buckner, pastor. Sunday school 10 a.m. Morning worship 11 o'clock. Training hour at 7:15 p.m. Evening service at 8.

Assembly of God—Dwight L. Ross, pastor. Sunday school 10 a.m. Morning service 11 o'clock. Young people's meeting 6:45 p.m. Evening evangelistic service 7:45 o'clock.

Immaculate Conception Catholic — Rev. Matin Jonas, pastor. Sunday services: Masses at 6 a.m., 7:30 a.m., 9:30 a.m.

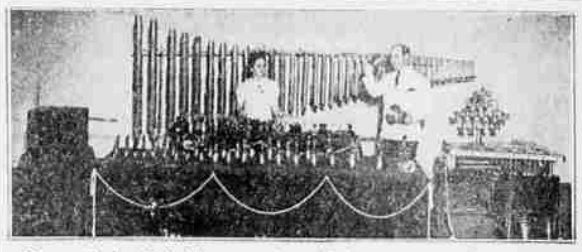

Mason Swiss Bell Ringers who will be presented in concert at the First Christian church at 7:30 next Sunday night. The program will consist of familiar hymns and gospel songs played on a large array of musical instruments.

Woodburn Churches

Immanuel Lutheran — Sunday school at 10 a.m., divine worship and holy communion 11 a.m.

Niagara Lutheran, Monitor — Sunday school will be conducted at close of divine worship, Pentecost Sunday, May 25, at 3:30 a.m.

Fourmaure — T. Brocke, pastor. Sunday school 9:45. Morning worship 11. Junior Crusaders 6:30. Young people's service 6:30. Evangelistic service 7:45

St. Luke's Catholic—Rev. V. L. Mottenbeler, pastor. Masses at 7, 8:30 and 10:30 a.m. Week day masses at 8:15 a.m.

The Gospel Church, Hubbard—Rev. and Mrs. E. H. Hastie, pastors. Sunday school 10. Church service 11. Young people's service 7. Church service 8.

St. Mary's Episcopal—William S. Van Meter, vicar. Sunday school 10 a.m. Morning service 11 a.m.

Methodist — Rev. Orland A. Jewell, pastor. Church school 9:45 a.m. Morning worship 11 a.m. Youth Fellowship 7 p.m. Evening worship 8 p.m.

First Presbyterian — Sunday school 9:45 a.m. Morning worship 11 a.m. Evening worship 7:30 p.m.

Bethel Presbyterian — Morning worship 10 a.m. Sabbath school 10:45. Christian Endeavor meeting 7:30.

Christian—Rev. George H. Richardson, pastor. Bible school 10 a.m. Morning worship 11 a.m. Christian Endeavor 6:30

Full Gospel (Assembly of God)—Rev. Lester Gibson, pastor. Sunday school 9:45 a.m. Morning worship 11 a.m. Christ's Ambassadors 7 p.m. Evangelistic service 7:45 p.m.

Church of Jesus Christ of Latter Day Saints (Mormon) — IOOF hall. Sunday school 10 a.m. Sacrament meeting 7 p.m.

Church of God—Rev. and Mrs. M. W. Skinner, pastors. Sunday school 10. Worship service 11. Youth Fellowship 7:15. Junior club 7:15. Evangelistic service 8.

The Reorganized Church of Jesus Christ of Latter Day Saints—Church school 10 a.m. Preaching at 11 a.m. Zion league 7:30 p.m.

Free Methodist—Gilbert Johnson, pastor. Sunday school 9:45 a.m. Morning worship 11. Junior service 6:30 p.m. Evening worship service 7:30.

Monitor Community — Rev. and Mrs. A. E. Salomon, pastors. Sunday school 10 a.m. Morning worship 11 a.m. Evening service 7:30 p.m.

Trinity Lutheran — John H. Wertz, pastor. Sunday school 9:45 a.m. Divine worship 10:30 a.m.

Church Group Holds Dinner

Monday evening, May 19, members and friends and their families, of the First Congregational church will meet for a no-host dinner at 6:30 p.m. Dr. Corwin Olds, assistant to Dr. Ronald Bridges of the Pacific School of Religion will speak briefly to the group. This is the regular spring business meeting of the church, and officers for the coming church year will be elected. Other matters of business will also be considered.

Thursday night, May 22, the Men's club will hold their monthly dinner. Members of both basketball teams of the church will be guests, and the trophy won by the Senior B. league will be presented to the boys. A special feature of the meeting will be the presentation of official moving pictures of the 1946 world series, and of some of the stars in action.

One lava field in Iceland covers 1,700 square miles.

Used Cars

1946 Nash Amb., R & H
1940 Hudson 5-Pass. Cpe., Radio and Heater
1939 Ply. Conv., R & H
1936 Chevrolet Coach
1935 Chev. Std. Coach
1935 Pontiac Sedan
1934 Chevrolet Sedan
1936 Plymouth Sedan
1935 Plymouth Sedan
1931 DeSoto Sedan
1942 Harley Motorcycle

Ron's Motor Co.
240 S. High Ph. 4598

NOW YOU MAY HAVE "GORGEOUS HAIR!"
thanks to easy home treatment

Dry, dull, dandruffy hair? Do this! At night massage scalp with scientifically medicated Cuticura Ointment. Next day shampoo with fragrant, mildly medicated Cuticura Soap. Try this several times—results may amaze you! 65 years' success. Buy at your druggist's today.

NEW BUSES THRU TRIPS LOW FARES

SALT LAKE CITY 15.10
CHICAGO 37.65
PLUS TAX
DEPOT TICKET OFFICE
175 So. High Phone 3815
TRAILWAYS
NATION-WIDE friendly service

THIRSTY OR NOT

Have you ever seen anyone leave part of a GRAPETTE?

5¢

GRAPETTE has a flavor you enjoy ANYTIME, thirsty or not!

MELLOW-FREEZE
Ice Cream 33c
Quarts are only
SAVING CENTER
Salem & West Salem

Glorious Revival Services
with
REV. HAROLD L. VOLK
OF DENVER, COLO.
Hear This Outstanding Preacher
Tell the Sweet Story of Redemption
May 18 - June 1
7:30 p.m. except Saturdays
FIRST CHURCH OF THE NAZARENE
Center Street at 13th
ORVILLE W. JENKINS, Pastor
"SALEM'S DOWNTOWN EVANGELISTIC CENTER"

Rev. Wilma Perry, Evangelist

REVIVAL
FIRST
CHURCH of GOD
Cottage and Hood Sts.
Salem, Oregon
Services Nightly, 7:45
May 18 to 25
Children Meeting 4:00 to 5:00 Except Sat. and Sun.
Mr. Clarence Perry
Song Evangelist
Rev. and Mrs. H. A. Schlatter, Ministers