West Salem School Chorus Of 100 Voices Will Sing

West Salem, Dec. 21—One hundred student voices will be heard in chorus parts Friday evening, when the school presents its Christmas operetta "Why the Chimes Rang." Speaking character parts will be taken by Robert Pattison, Jr., Richard Bladorn, Donnie Lewis, Beulah Schrull, Betty Friesen and Jean Grosso. Donald Buhl will play the priest; Wayne Lathrop, the king; Barbara Fisk, the queen; Donald Brown, the aged man; Raymond Harvey, the courtier; and Dixie Lee, the angel. A piano accordian accompanist by Dickie Louthan and chimes by Melvin Gilson will form the musical background.

Mrs. Emily Van Santen has been assisted in the directing and arrangements by L. B. McClendon, as properties manager; Mrs. Myrtle Clark, as prompter; Mrs. Emalyne Branson, Mrs. Ida McClendon and Mrs. Myrtle Clark, costumes; Mrs. Ida McClendon, Mrs. Van Santen and Mrs. Myrtle Clark, speaking and dramatization supervision.

The program is announced for 8 o'clock but the doors will be opened soon after 7:30 p.m. for students, who must report early. Seats will be reserved for parents of the eighth graders.

Mill City Chapter Eastern Star Elects

Mill City—Marilyn chapter, No. 145, Order of the Eastern Star, held its regular meeting in the lodge hall, December 11, with the principal business of the session being the election of officers for the coming year.

Maude Clark was elected worthy matron; A. D. Scott, worthy patron; Doris Sheythe, associate matron; W. B. Shuey, associate patron; Edith Mason, secretary; Mel Robinson, treasurer; Alberta Smith, conductress, and LaVon Kriever, associate conductress. Remaining offices are appointive.

Gertrude Mason, outgoing worthy matron, in her final session, thanked members for their support and cooperation during her term in office. Donald Sheythe has served as worthy patron for the past two years.

Lunch was served in the dining rooms at the close of the meeting by the men of the chapter, the committee being headed by D. B. Hill, Donald Sheythe, Edward Rupp, William Shuey and Arthur Kriever.

Independence Will See Free Movies

Independence— Through an arrangement made by a Christmas committee of the Independence Chamber of Commerce, consisting of Robert Carven, E. A. Dickison and William Darling, and Ross Nelson, owner of the Isis theater, a free show will be featured at the theater Friday from 1 to 11 p.m. with a continuous program. The picture to be featured will be "Always In My Heart," plus three good short subjects.

The show is not just for boys and girls but families are invited to come early or late and see the entire program.

Arrangements with Nelson were made by the chamber committee in cooperation with the Girls' League of the high school and critic teachers of the training school.

Pageant Prepared For Church Friday

Independence—A cantata pageant, "The Light of Christmas," will be presented in the Calvary Presbyterian church at 7:30 o'clock Friday evening. Taking part

The program follows:

The star, Dolores Kletzing; Chaldeans, Ameera, Donna Kletzing; Mira, Barbara Kletzing; Cutra, Marilyn Mix, Margaret Mix and Janice Dwerak; wise men—Gospar, Rev. John Hood; Melchior, Ed Wunder; Balthasar, A. L. Harding. Mary—Phyllis Craven; angels—Phyllis Trosper andn Rosabelle Whalen; songs by John Nelson, Jimmie Robinson, BeAnne Snow, Richard Barnum, Jimmie Hart and Fay Fratzke; song by Jimmie Frantz, James Fratzke, Sandra Snow, Kenneth Trosper, Jimmie Dutroit, Mary Nelson and Franklin Walker; King Wenceslas—Larry Walker; page—Harry Newham; peasant—Jerry Petitit; Mrs. Good—Mrs. Walter L. Smith, Mildred Good—Mrs. John Irvine. Solo: "Where Shines the Star," Dolores Kletzing.

Music will be furnished by the choir with an incidental solo by Mrs. Angie Bradway and a duet by Mrs. M. J. Butler and Mrs. Ellen Davis. Miss Henrietta Wolfer is the choir director and Mrs. Ed Wunder and Marilyn Mix will accompany.

Turner Senior Class Offers Annual Play

Turner—The Turner high seniors presented their class play, "Lay Down, You're Dead," Wednesday night. The cast was as follows:

Albert Burrows, Dale Yager; his child Margret, Pat Gillis; Peggy Burrows, Florence Garland; Beverly Webb, Mr. Burrows, Owen Bledsoe; Mrs. Burrows, Marcella Jones; Dennis Evardo, Gaylord Lowry; Nora Lansdowne, Pat Davis; Dorothy Woods, Miss Frankenstein, Jr. known as Kitty, Consuela Barry, Elaine Wood.

Due to the shortage of boys in the senior class, Dale Yager and Gaylord Lowry were borrowed from the junior class.

The production staff: Director, James D. Russell; stage and building manager, Owen Bledsoe; ushers, Lorraine Peterson, Kitty Kincaide and Jane Hendron; prompter, Virginia Barnett; properties, Dorothy Woods, Margaret Juul and Marcella Lendmayer; Pearl Bower, Beverly Webb and Lorraine Peterson; tickets and programs; publicity, Pat Davis and Elaine Wood; make-up, Mrs. J. C. Russell.

Between acts Joyce Kunke played piano numbers and Mrs. J. C. Russell and David Farrell played a piano duet.

Christmas Program And Cantata Sunday

Amity—The Baptist Sunday school and church choir will present their Christmas program and cantata Sunday evening, December 24. The Baptist young people of the Central Willamette association will meet in the Baptist church at Amity Saturday and Sunday, December 30 and 31. A charge banquet will be held in the church basement Saturday night with special church service for the young people Sunday.

Requiem Mass For Soldier

Silverton—Father John Von Hoomissen is announcing a special service at St. Paul's Catholic church, 1410 Pine street, Saturday morning, December 23, at 8 o'clock, to honor and pray for Staff Sgt. Edward Bucheit, killed in action December 14, 1943, in the European theater of war.

A requiem high mass will be offered for the repose of the soul of Edward Bucheit, a Silverton boy, whose plane, badly damaged, collided with an enemy fighter over the North sea, 60 miles off the coast of Holland.

Boy Scouts of troop No. 57 will serve at the mass and act as an honor guard. The girls' choir will sing the mass.

After the sermon the ceremonies will be concluded by the presentation of the flag to Bucheit's mother.

Masons at Dallas Seating Officers

Dallas—Leif S. Finseth, past grand master, will be the installing officer at the annual installation ceremony to be conducted by members of Jennings lodge, No. 9, at the Masonic hall Friday night.

The majority of the present elective officers of the lodge were re-elected at the last meeting. C. F. Hayes will serve again as worshipful master and C. V. Shreeve as senior warden. Melvin Cutler was elected junior warden as the first step through the elective chairs. The holding over of the other two was due to the fact that members who were in the other chairs had moved out of the community during the past two years. Laird V. Woods and L. W. Plummer were re-elected treasurer and secretary, respectively.

It is planned to have work in the fellowship degree at the meeting.

Jefferson Churches Offering Programs

Jefferson — Christmas program will be presented by the churches in Jefferson, beginning with the program at the Christian church Friday night followed by programs at the Methodist church Sunday morning and the Evangelical church Sunday night.

The program of the Christian church begins at 8 o'clock and includes the following numbers:

Songs by congregation; prayer, Robert Ainston; reading, Sara Hutchings and Barbara Miller; recitations, Anne Wilson, Ramona Wheeler, Gary Peterson, Gladys Workman and Anita Vasek; song by girls' chorus; recitations, Alan Boyer, Corine Davis, Bobby Wright, Danny Wilson and Judy Ottaway; song by Mrs. Chrisman and Mrs. Hutchings; clarinet recitations, Earl Wright, Neil Spencer, Carol Ottaway, Bobbie Harris, Peggy Sherman; song, Darlene Vasek; recitations, Ruth Ottaway and Johnnie Wright; solo by Leighton Weddle; recitations, Raymond Terhune, Ruth Lyon, Joyce McClain and Evelyn Workman; exercise, Herman Wilson's class. Exercise and songs by Peggy Sherman and Mrs. Weddle's clarinet; recitation, Barbara Blackwell; recital, Ernest Powell's class; solo, Donald Miller; song, Betty and Florence Ricks.

Silverton — The children of St. Paul's school will appear in their annual Christmas program Friday evening at the parish hall at 8 o'clock.

Home Rebekah Lodge Makes Program Plans

Woodburn—Home Rebekah lodge held its regular meeting Tuesday night and final plans were made for the Christmas program which is to be held Friday evening, and to which all Rebekahs and Oddfellows and their families in the community are invited.

Committees in charge are: Program, Clara Stange; tree, Gordon Luffman and Henry Stange; treats, Edith Frentz, Laura Woodward and Jeanette Zimmerle; gifts, Freda Burt and Zoa Lowthian.

School Gives Program

Dayton — The Dayton union high school Christmas program will be presented at the school auditorium, Thursday evening. School will close Friday for one week, the holiday vacation, resuming Jan. 2.

Meat will be more tender if it is evenly flecked with fat.

Turner Holiday Program Varied

Turner—The Christmas program for Turner schools will be held Friday at 1:15 o'clock in the school auditorium. The junior class has charge of the program and Edwin Ball, class president, will be master of ceremonies.

The program is as follows:

Song by the audience; pageant, "The Rag Doll's Christmas Eve," grades one to 4; song, "Dear Uncle Sim," fifth grade; "Christmas Spirit," sixth grade; play, "Christmas at Casey's," seventh and eighth grades with the cast: Margaret Prather, David Farrell, Cathleen Van Osdal, Lowell Benner, Dorothy Mitchell, William Bear. The audience will sing "White Christmas" and "It Came Upon a Midnight Clear." A high school girls quartet will sing "Star of the East," and Alice Lee Locken will give a reading, "Good Will at the Moving Pictures."

After the program the high school and different rooms of the grade school will hold their individual parties. There will be an exchange of gifts.

The Christian church will observe its annual Christmas program in both morning and evening services. Rev. Gene Robinson will deliver the morning sermon and in the evening a special devotional service will be held.

The following Sunday the Masons will observe St. John's day and will be special guests at the 11 o'clock service.

The Assembly of God church will present its Christmas program at the evening service Sunday, December 24.

A cantata, "One Star to Follow," will be given by the young people. In the morning service the Sunday school classes will present a special Christmas program.

The Methodist church will present a program in observance of the Christmas season Sunday morning. All Sunday school classes will take part. The Youth Fellowship will entertain in the evening with a play, "A Candle In the Window," which is being directed by Mrs. Nellie Gunning. Margaret Prather and Geraldine Edwards will play a piano duet and Christmas carols will be sung.

Xmas Masses For Woodburn

Woodburn—Christmas masses at St. Luke's church will be at 6, 8, 9:15 and 10:30 a.m. The 6 o'clock mass will be a high mass sung by Rev. V. L. Moffenbeier, pastor. The traditional candle-light procession to, and the blessing of, the crib will precede the high mass at 6 o'clock. The 9:15 o'clock mass will be offered for the boys and girls from St. Luke's parish in the service of the nation.

At the 6 o'clock high mass, a group of 50 boys and girls, under the direction from the parish school of the Benedictine Sisters, will sing the venerable "Silent Night" hymn during the procession to the crib. During the communion of the mass the school children will sing the following Christian hymns: "In Love to Him We Go" and "Sweet Babe Reposing in My Heart."

The men's-boys' choir will sing the major part of the high mass. Mrs. E. S. Donnelly will play the organ. Ray Smith, Bernard Smith, Ambrose Smith, Ed Zak, Charles Smith and Killian Smith make up the men's section of the choir, while Dennis Miller, Robert Hanauska, Kevin Hanrahan, Robert Andrews, Delbert Gottsacker, Jack Wells, Gene Wells, Marinus Opitz, Ivo Faulhaber, and Donald Kemerick, make up the boys' section.

The 9:15 mass will be offered for the servicemen from St. Luke's parish. The men's choir will sing Christmas carols during the mass. Benediction of the most blessed sacrament will follow the 9:15 mass. The concluding hymn will be the national anthem, sung by the members of the choir.

THE HOUSE THAT HITS BIGLY
LIBERTY
OPENS 6:45 P.M.
NOW PLAYING!
A ROMANTIC BATTLE-ROYAL!

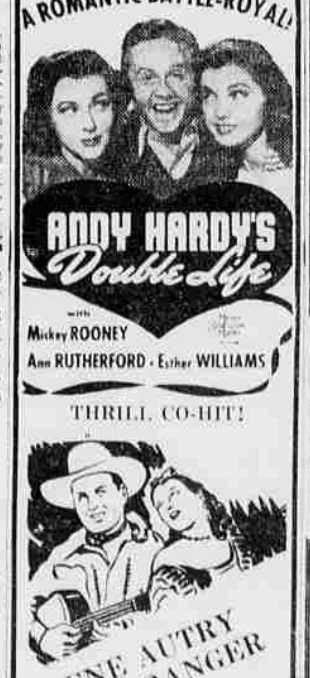

THRILL CO-HIT!
"The Phantom" No. 9

WELCOME 1945 AT THE
EVERYONE KNOWS THOSE GRAND SHOWS
GRAND
CONT. DAILY FROM 1 P.M.
NOW SHOWING!
Hilarious Tale of A Sissy Spook!

MARGARET O'BRIEN
the darling of "Lost Angel"!
CHARLES LAUGHTON
in his most uproarious role
ROBERT YOUNG
handsome star . . . never better!
The Canterville GHOST
with
WILLIAM GARGAN · REGINALD OWEN
"RAGS" RAGLAND · UNA O'CONNOR
Co-hit!

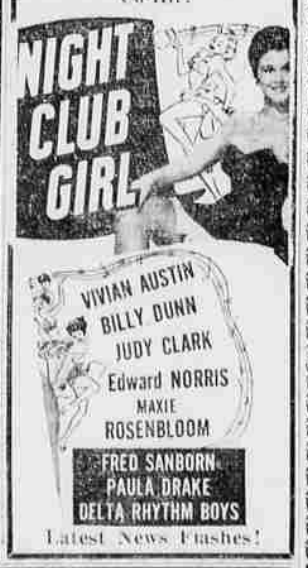

Latest News Flashes!

THE LITTLE HOUSE WITH THE BIG HITS
STATE
OPENS 6:45 P.M.
NOW SHOWING!
TWO TOP HITS!

Bob Hope
Paulette Goddard
"Nothing But The Truth"

CO-FEATURE!

CARY GRANT
JANET BLAIR
"ONCE UPON A TIME"

Gevurtz

Housewares Department

Plaques	79c pair
Bookends	2.25 to 6.95 pair
Cookie Jars	1.79 to 3.95 each
Nest Bowls	2.25 up
Casseroles	1.69 to 2.75 each
Roasters	3.98 each
Vases	65c to 9.75 each
Bone China Cups and Saucers	4.50 to 6.50 each
Cigarette Boxes	2.95 to 15.00
Glass Candlesticks	2.75 pair
Ivy Wall Brackets	1.45 to 5.25
Pictures	75c to 15.95
Disney Pictures	1.39
Waste Baskets	1.75 to 3.95
Cranberry Glass Vases	1.75 to 9.75
Figurines	69c to 19.50 each
Wooden Trays	2.95 to 9.50
Metal Trays	3.50 to 5.00
Single Wall Brackets	3.49 pair
Market Baskets	2.25
Rayon Knit Panels	3.95 each
Twin Bedspreads	11.25 to 24.50 each
Pillows	6.50 to 11.95 pair
Glass Dresser Sets	5.00 set, 3 pieces
China Bowls	1.95 to 6.25 each
Wooden Salad Bowls	1.49 to 2.70 each
Wood Cutting Boards	59c each
Oiled Silk Sash Curtains	4.29 and 5.25 pair
Liquor Glasses	4.50 to 7.95 Set of 8
Etched Sherbets and Goblets	60c each
Disney Figures	1.98 to 3.75 each
Pottery Salt and Pepper	50c and 75c pair
Card Table Covers	1.98 each
China and Metal Ash Trays	15c to 2.50 each
Ninnon	1.95 yard
Wood Cranes	1.19 to 2.25 pair
Mirror Plaques	79c each
Woven Crashes	79c to 2.25 pair

Furniture Department

Coffee and Cocktail Tables	13.75 to 19.75
Table Lamps	9.95 to 21.00
Vanity Lamps	4.19 to 5.75
Smoking Stand	5.85 now 1.95
Sewing Cabinet, mahogany finish	17.75
End Table with magazine pockets	14.75
Shag Rugs, choice of colors	6.75
Oval Braided Rug, 20x40	2.98
Oval Braided Rug, 54x84	26.75
Oval Braided Rug, 36x60	9.95
Rug Special, 27x54 Wilton & Am. 27x54	5.89
Rug Cushions, waffled, best quality	8.95
Wilton Rug, 12x16-6 now	198.00
5-Piece Dinette Set, extension table	29.95
5-Pc. Dinette Set, solid oak with ex. table	47.50
Bedroom Suite, 5 pieces	129.75
Bedroom Suite, 4 pieces, blonde finish	84.75
Hollywood Bed, new styles	54.85
Sealy Tuftless Mattress	49.50
Sealy Mattress, tufted	24.50
Bunk Bed with ladder	39.50
Bed, spool style, twin size	14.95
Chest of Drawers	24.75
Play Pen with floor	9.95
Baby High Chairs	8.95
Child's Bed	14.75
Baby Buggies	19.75 to 29.75
Child's Table and Chair Set	10.75
Child's Overstuffed Rockers	11.45
Hassocks	6.75
Boudoir Chairs, spring seat	22.75
Lounge Chair and Ottoman	69.50 now 39.85
Wall Racks	1.95 to 4.95

'a little down on a big bill'

Gevurtz

IT'S WISE TO BUY WHERE YOU GET MORE VALUE PER DOLLAR!

FURNITURE CO. 275 NORTH LIBERTY STREET