Queen Delores Dayton Ruler

Dayton — Delores Stoutenburg of the junior class, Dayton union high school, has been chosen queen to rule over the all-day May Day festival to be held Friday, May 5.

The court is as follows: her escort, Alvin Little, junior class; Rena Gossett, maid of honor, junior class; her escort, Donald Gubser, senior class; six princesses and their escorts, Joyce Sohrweid, senior, John Dixon, senior; Jeanne Magee, senior, Bruce Little, senior; Ramona Oaks, sophomore, John Noble, junior; Wanna Gossett, sophomore, Jimmy Richardson, sophomore; Lois Clarambeau, freshman, Dale Cockerham, senior; Mary Ann Shelburne, freshman, Jack Edwards, sophomore.

In case of rain the festivities will be held in the high school auditorium. Coronation will be held beginning at 9:30 a.m., followed by the traditional May Day exercises.

Beginning at 8 p.m., the operetta, "Starflower," will be presented, with Jeanne Magee, senior, and Norman Gubser, sophomore, playing the leading parts.

In case of fair weather the grade school track meet and a ball game will be held in the afternoon.

Lebanon Offers Community Party

Lebanon—Inaugurating Lebanon's new program to provide increased facilities for boys and girls of this community, a party, offering games and dancing for local youth will be held in the high school gymnasium Saturday night from 8 to 11:30 o'clock.

The party will be open to all students from the seventh through the 12th grades. A committee comprised of parents, teachers and students, under the supervision of Lawrence Page and Miss Dorothy Schlitz of the school faculty, are working on plans for the dance.

Others on the committee are Mr. and Mrs. Gerald Hewett, Mr. and Mrs. Malcolm Otis, Mrs. Cyrus McCormick and Don Schliske on the adult committee, and the student committees are Don Clarke, Louise Kruml, Ralph Cooper, Cedric Wallace, Bill Peden, Zata Sinclair, Norman Weekly, Carol Penfold, Jean Warner, Sid Bartels, Hugh Logan and Arden Keebler.

Lyons

The 4-H club members of the Fox Valley district honored their mothers with a tea, held at the schoolhouse.

Mrs. Alex Bodeker, chairman of this district for the Red Cross, and her solicitors, Don Brotherton, Mrs. Percy Hiatt, Mrs. Earl Allen, Mrs. James Toombs, Mrs. William Prichard and Mrs. Orville Downing, report the campaign completed with the amount turned in as $675.68.

Mrs. May Swank of Portland visited in Lyons at the homes of Mrs. Daisy Johnston and Mrs. Alex Bodeker.

Miss Edna Holder of Salem was a guest at the home of Mrs. Daisy Johnston.

Mr. and Mrs. Melbourne Rambo have purchased the property of Mrs. May Swank, and plan added improvements.

Mr. and Mrs. W. H. Johnson have purchased the Bert Lyons place across the railroad track and have rented it to the Henry Kruse family, who recently sold their place to Mr. and Mrs. Edmond Engdahl.

Teacher Injures Knee

Silverton—Mrs. Irene Roubal, a member of the high school faculty of the local system, is convalescing at her home from an operation at a Portland hospital for an injury to her knee, which was sustained in a fall at her home.

Lyons

Mrs. Anna Keeton, who has been spending some time at the home of her daughter, Mrs. Ben Thompson in Seattle, arrived in Lyons Wednesday night, where she will make an indefinite stay at the home of her son-in-law and daughter, Mr. and Mrs. Ed Spa.

Mrs. H. C. Shields of Salem is spending several days at the home of her brother-in-law and sister, Mr. and Mrs. Paul Smith.

Leland Leroy Manning, seaman second class, who has just arrived from the southwest Pacific, is spending a 20-day leave in Lyons. He is the son of Mrs. Clyde Bressler.

Mr. and Mrs. J. A. Roork of Stayton were Wednesday evening dinner guests at the home of Mrs. Daisy Johnston.

Silverton Will Study Bibles

Silverton—Rev. M. J. K. Fuhr is announcing a meeting Monday night of his Sunday school teachers. Bible studies from the Book of Galatians presented by Rev. A. R. Peterson of the Bible institute of Mineapolis, will be each Tuesday evening at Immanuel Lutheran church. The Boy Scouts also meet Monday evening in the basement rooms of the Methodist church.

The Calvary Lutheran church with Rev. O. C. Olson as host pastor will hold evangelistic services each evening beginning Tuesday, April 25, and continue through Sunday, April 30, at 7:45 o'clock. The Naomi society of Calvary meets Monday, 7:30 p. m. at the home of Mrs. H. J. Alrick on route 1, Silverton.

Immanuel, Rev. S. L. Almlie pastor, will be the place for Bible study classes each Tuesday, beginning the coming week and continuing five weeks, Rev. A. R. Peterson, instructor. The Senior guild meets in the church parlors, Wednesday, 2 p. m., hostesses Mrs. O. Dahl and Mrs. Stanley Swanson.

Boy Scout Campaign Opens at Breakfast

Lebanon—The annual Boy Scout finance campaign, launched on a wider scale than usual, will begin next week with a kickoff breakfast for approximately 40 scout enthusiasts to be held at 7:30 p.m. at the Coffee Shop banquet room in the Hotel Lebanon.

At this meeting Area Scout Executive Lyle Leighton will explain the drive, the need for funds with which to carry on scouting and the manner in which the funds are to be raised. There are about 16 captains who will head the campaign, in addition to their assistants. Labor, business, industry and farm are to be represented, carrying out the idea that scouting is not a program for a limited few, but rather for the general public. Rev. Ralph Kleen will give the principal talk.

Sharon Lee Hannan Birthday Hostess

Silverton—Sharon Lee Hannan observed her sixth birthday anniversary with a group of young friends being entertained at the James avenue home and her mother, Mrs. Martin Hannan, and sister, Miss Billie Hannan, as hostesses. Present were Mrs. Willis Kelley and Dennis, Marcine, Patty and Junior, Erma and Myrna King, Donna Jackson, Beverley Deggeller and Rita and Carol Lambert.

Drive Nearing Close

Independence — Friday, May 5, marks the final of the bond drive of the Independence high school, with a gala dance in the gym. The sophomores, represented by Donna Kletzing, are currently out in front by a large margin. The freshmen rank second, followed by the juniors in third place. The seniors are currently trailing.

Joint Ceremony For Dallas VFW

Dallas—Members of Dallas post 3203, VFW, and auxiliary held a joint installation ceremony Wednesday evening at the Chamber of Commerce room in the city hall, with Past Commander Jack Hayes presiding as installing officer for the post and Mrs. A. L. Strayer, district president, installing auxiliary officers.

Post officers installed were George Minty, commander; F. F. Keyser, senior vice commander; W. F. Bilyeu, junior vice commander; V. H. Boydston, quartermaster; W. A. Boydston, chaplain; E. B. Hamilton, trustee; L. M. Dennis, officer of the day; S. N. Harper, patriotic instructor; Forrest Martin, post historian; E. B. Hamilton, service officer; Arthur Davis, member of Dallas post who resides in Salem, was installed by proxy for Junior Vice Commander W. F. Bilyeu now in the southwestern Pacific war zone.

After installation of the post officers and brief addresses of welcome by retiring Commander Forrest Martin and Commander George Minty, the ladies' auxiliary took over, with retiring President Mrs. H. D. Peterson presiding. Mrs. A. L. Strayer of Salem, assisted by Mrs. Gertrude Beall and her corps of color bearers and musician, installed the following officers:

Mrs. L. M. Dennis, president; Mrs. E. B. Hamilton, senior vice president; Mrs. Claude Hoisington, junior vice president; Miss Fannie Demmers, chaplain; Mrs. Fred Holman, treasurer; Mrs. Lillian Bilyeu, secretary; Mrs. Forrest Martin, conductress; Mrs. Matt Gilles, color bearer No. 2; Mrs. William Stillwell, color bearer No. 3; Mrs. Rodney Jones, patriotic instructor; Mrs. Darel Bird, banner bearer; Mrs. Clara Koelfgen, historian. Not present to be installed were Mrs. Sidney Hanson, color bearer No. 1, and Mrs. Elmo Bennett, guard.

Past Commander Jack Hayes presented the official pin to retiring Commander Forrest Martin and Mrs. Fred Holman presented the past president's pin to retiring President Mrs. H. D. Peterson of the auxiliary.

The program for the evening was composed of vocal solos by Donald Hughes, accompanied by Miss Helen McFetridge; piano solos by Miss McFetridge; an informative address by Past Commander Forrest Martin on the VFW national rehabiliation fund; vocal solos by Rev. Ralph Waggoner, accompanied by Mrs. Waggoner, and a vocal duet by Misses Marceil and Mary Lou Osborn.

Among official guests attending were District Commander Stanley Tripp and Mrs. Tripp of Corvallis, District Commander Roy Scofield of Salem, Commander Virgil Bolton of Marion post No. 661, Salem, and Mrs. Moffett, president of the Albany auxiliary.

Auxiliary committees in charge of the event were Mrs. George Minty, Mrs. Merritt Hart and Mrs. V. H. Boydston, reception; Mrs. Claude Hoisington, Mrs. E. B. Hamilton and Mrs. H. D. Peterson, decorations, and Mrs. John McGuistion, Mrs. Fred Holman, Mrs. Rodney Jones, Mrs. Harold Peterson and Mrs. Clara Koelfgen, refreshments.

Pedee

Mrs. Bernice Forbes and Mrs. Lydia Carmichael, high school teachers, were Friday evening guests at the Sidney Howard home.

Officers for the coming year elected by the PTA are: Mrs. W. P. Van Den Bosch, president; Mrs. Elton Zwen, vice president; Mrs. Marlyn Price, secretary and treasurer. The high school room also received the picture of the month having the largest percentage of parents present.

Warren Theil of the coast guard and Mrs. Theil were recent guests of friends in our community.

Pvt. Paul Monco of Camp White spent the week-end with his parents, Mr. and Mrs. Albert Ronco of Fir Grove.

Nelda and Betty Jean Truax, Madeline Womer, Betty Burbank and Pauline Campbell, who are employed in Salem, were recent guests at their homes here.

Pvt. Joe Trueax, who is stationed at Ft. Lewis, spent Sunday with his parents, Mr. and Mrs. Charles Trueax.

Mrs. C. L. Burbank spent several days the past week with her brother, Rex Womer and family, near Salem.

Falls City

Mr. and Mrs. Simon Robinson had a family reunion at their home, with the following children present: Mr. and Mrs. Art Knudsen and children of Vancouver, Wash., Mr. and Mrs. Alton Robinson, Mrs. Ila Ross and daughters, Barbara and Julia, Miss Eunice Robinson, all of Dallas.

Tom Lacey is home from the Dallas hospital.

Mrs. Nellie Mack is visiting her sister, Mrs. Floss Lindsey, at Bellingham, Wash.

Mr. and Mrs. I. C. Mehrling enjoyed a week-end visit with their son-in-law and daughter, Mr. and Mrs. Alfred Vick of Astoria.

Mr. and Mrs. Kenneth Cummings and children of Cutler City were Sunday dinner guests at the W. P. Letterman home.

Farm Labor Meeting Held at Woodburn

Woodburn—Initial plans to recruit local labor for this year's harvest crisis were made at a meeting held recently in the city library. Attending were P. S. McLaughlin, farmer and president of the Woodburn Rotary club; Al Beckman and H. C. Beaman of the local cannery; Milton Gralap, superintendent of the schools; Mrs. Walter Miller of the American Legion auxiliary; Ray Glatt, chairman of the county farm labor committee; Jess Fikan, president of the Woodburn Fruit Growers cooperative association; John Ramage, president of the North Marion Fruit company; Mrs. Rodney Allen, Woodburn Woman's club; Mrs. Floyd Maricle, Junior Woman's club.

There will be another meeting on May 15 with representatives of lodge and civic groups.

Mission Pledge Made By Presbyterians

Wodburn—The April meeting of the Presbyterian Missionary society was held in the social room at the church. In the absence of the president the call to worship was given by Mrs. O. F. Larson and Mrs. John Templeton. Mrs. James Morrison led in prayer and Mrs. Larson was in charge of the devotional service.

The society pledged $80 to missions for the year. An impromptu program was given on the topic, "The Indian." Articles on Indians were given by Mrs. H. F. Butterfield and Mrs. Henry Layman.

Reports on the Presbyterial meeting at Albany were given by Mrs. James Morrison and Mrs. John Templeton. The closing prayer was by Mrs. Jane Mack.

Charles Clow Honor Guest on Birthday

Unionvale — Complimenting Charles Clow on his 67th birthday anniversary his wife and children entertained 22 members of his family and three special guests at their home Sunday, April 16. He received gifts, cards and flowers. He also received cards and letters from relatives and friends from a distance.

The birthday cake baked by his daughter, Mrs. Henry Schindler was a feature of the noon dinner and all of the guests remained for supper.

U. S. serviceman Oscar Dill of Portland, Misses Clydel Morrison of Grand Island and Mary Launer of this district were special guests.

Jersey Breeders Seek Location

Dallas—Having been named on a committee of Jersey breeders to recommend a new location for the main office of the American Jersey Cattle club, W. C. Leth, Polk county agent and western director of the American Jersey Cattle club, is leaving Saturday to visit a number of cities in the middle west for this purpose.

There is a proposal that the main office of this organization be moved from New York City to a more rural area where the office can give more direct service and be contacted by more Jersey breeders than is possible in New York City. Approximately 40 cities have been proposed and through the process of elimination there are now four under consideration, which are Columbus and Cincinnati, Ohio; Iindianapolis, Ind., and Lexington, Ky. The committee, composed of Herman Heep, Buda, Tex.; W. R. Kenan, Jr., Lockport, N. W.; Dr. H. D. Allen, Jr., Milledgville, Ga.; M. S. Hughes, Bristow, Okla.; and Leth, together with Junius G. Adams, president of the American Jersey Cattle club, will visit these four cities between April 26 and May 2, and at a meeting of the board of twelve directors in New York City on May 4, the final selection will be made. It will then be necessary to submit the matter of moving the office to vote of the entire membership of the American Jersey Cattle club.

Leth states that this will be his first visit to the middle west covered by these various cities. The committee is to meet with Chamber of Commerce representatives in each and prospective building sites will be visited.

Leth states that there are approximately 125 office employes of this organization, therefore representing a sizeable business enterprise. The American Jersey Cattle club does business with approximately 50,000 purebred breeders in America.

Leth will travel by way of the Great Northern route, with stops in Spokane and Chicago in addition to those places already mentioned. He plans to return about May 9.

Repairs Unit Topic

Unionvale — "Furniture Repair" is the subject of the lesson for the Unionvale home demonstration unit to be given by Miss Jean McElhinny, Yamhill county demonstration leader of McMinnville, at the Unionvale Evangelical church all day Wednesday, April 26.

Mill City

Mrs. Margaret Kay and daughter and Mrs. Viola Hamilton and son of Salem, have rented the late George Harris place and have moved in. They are living in the small house on the place and plan to sub-let the big house. Mrs. Hamilton will assist at the Jenkins cafe. Her son has entered the first grade here.

Taylor's restaurant has been sold to M. C. Goodman of Detroit. He is planning to have some remodeling done inside. Mr. and Mrs. Dewey Flatman, who have the place leased, are still in charge.

Mrs. Lafe Potter underwent a major operation in the Salem General hospital Tuesday. Reports that she is getting along satisfactorily.

Salem Heights Clubs Hundred Percenters

Salem Heights — The 4-H clubs finishing one hundred per cent were Cooking club, leader, Mrs. Blankenship; Sewing club, leader, Mrs. E. Stroud; Art club, leader, Miss Barquist; Health clubs, leaders, Mrs. Craig, Mrs. Drorbaugh, Mrs. Lovcik.

All teachers have been rehired for the coming year.

A citation was received by the school for selling $2,165 in stamps and bonds in the fourth war loan drive.

The new student in school are Bobby and Ruth Catterson in the second grade, Harry Catterson, fifth grade, and Bill Clay, seventh grade.

Catholic Children Attend Communion

Woodburn — Making their first Holy Communion at St. Luke's Catholic church were: Carmen Roler, Patricia Studer, Joyce Mack, Marion Ficek, Lucille Eder, Darlene Hassing, LaDonna Sather, Barbara Schneider, Dolores Aicher, Marlene Andrews, Margaret Drescher, Darlene Kock, Edwin Franchuk, Ronald Carnero, Alan Miller, Robert Ray, Gerald Brock, Richard Hoffman, Lawrence Ficek, Zane Mingo, Richard Verboort, Ronald Wolf, Ronald Goldade, Robert Prinslow, George Smith, Raymond Ficek, Ronald Mingo, John Gardner.

School Plans Are Discussed

Lebanon — At the regular meeting of the school board Tuesday night and at a special session Wednesday with C. N. Freeman, Portland architect, plans for the new Lebanon grade school were discussed.

Freeman was authorized to go ahead with the drafting of plans for the new school, so that the plans and specifications will be completed in time for a vote of the people on the budget for next year.

The board has received from the San Francisco FWA office a breakdown of the government allotment for the new structure which would be $27,600 for the government and $18,400 for the district.

The school budget committee has not yet been appointed, but this will be done within the next week or so, according to Supt. James W. King.

Silverton—Mrs. Della Palmer remains very ill at the Silverton hospital, where she has been under special treatment for several weeks.

Silverton Chamber Hears Wayne Morse

Silverton—A capacity crowd greeted Wayne L. Morse, candidate for the republican nomination as U. S. senator, at the Chamber of Commerce dinner Thursday night. Morse dealt chiefly with his activities while a member of the war labor board, particularly in reference to labor conditions on the west coast and national strikes. Government, local, national and international, was also discussed.

Silverton is replacing over two miles of pipe for the city water system.

Warners ELSINORE PHONE 5798
TONITE!
Greatest mystery romance of our time!
ORSON WELLES
JOAN FONTAINE
★ JANE EYRE ★
—Co-Feature—
"TROCADERO" with Rosemary Lane
—Extra!—
March of Time

—LAST TIMES TODAY—
CARY GRANT in "MY FAVORITE WIFE" IRENE DUNNE
A N D
RED BARRY in "CALIFORNIA JOE"
CAPITOL
STARTS SATURDAY
THE PICTURE ALL SALEM IS TALKING ABOUT!
GO GAY! GO WEST!

THE LITTLE HOUSE WITH THE BIG HITS
STATE
— OPENS 6:45 P.M. —
NOW PLAYING!
The Greatest Flight in History!

Ronald RUSSELL Fred MacMURRAY
Flight FOR FREEDOM
with HERBERT MARSHALL
• CO-HIT!
LEOPARD MAN
DENNIS O'KEEFE
JEAN BROOKS

NOW SHOWING -:- GRAND THEATRE
A MIRACLE OF MOTION PICTURE ACHIEVEMENT!
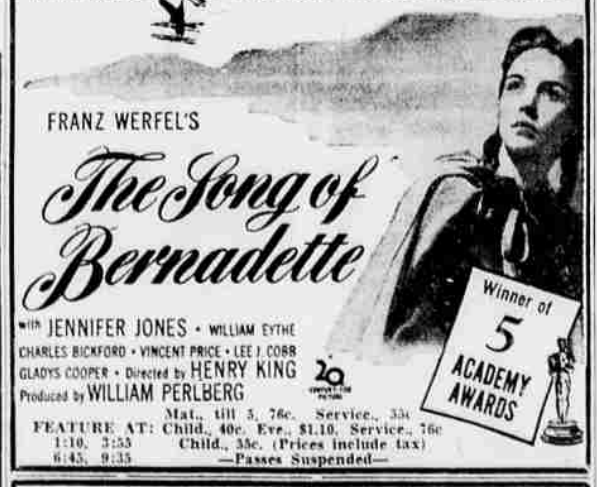
FRANZ WERFEL'S
The Song of Bernadette
with JENNIFER JONES • WILLIAM EYTHE
CHARLES BICKFORD • VINCENT PRICE • LEE J. COBB
GLADYS COOPER • Directed by HENRY KING
Produced by WILLIAM PERLBERG
Winner of 5 ACADEMY AWARDS
Mat., till 5, 76c. Service, 55c
FEATURE AT: 1:10, 3:55, 6:45, 9:35
Child, 40c. Eve., $1.10. Service, 76c
Child, 35c. (Prices include tax)
—Passes Suspended—

GRAND THEATRE
— STARTING TUESDAY —
THE STORY OF THE YEAR ABOUT THE FAMILY OF THE YEAR!
THE SULLIVANS
ANNE BAXTER • THOMAS MITCHELL
AS TRULY AMERICAN AS THE LIBERTY THEY FOUGHT FOR!

HOME OWNED HOLLYWOOD
Tonite — Saturday

DENNIS MORGAN BRENDA MARSHALL
PLUS RICHARD TRAVIS — TRUCK BUSTERS

DANCE
EVERYBODY WELCOME
SATURDAY NITE
SALEM ARMORY
sponsored by Capitol Post, No. 9, American Legion

THE HOUSE THAT HITS BUILT
LIBERTY
— OPENS 6:45 P.M. —
NOW SHOWING!
Women Defiled . . .
Men Butchered . . .
By Ruthless Japs!
TRUE! AUTHENTIC!
BEHIND THE RISING SUN
with MARGO TOM NEAL
— CO-HIT! —
RIDIN' DOWN THE CANYON
ROY ROGERS
And a New and Thrilling Serial! Chapter 1:
"Perils of the Northwest Mounted"

Night-time is about the best time a service man has to call home.
That's a good point to remember when you feel the urge to make a Long Distance call between 7 and 10 P.M.
If it isn't important, we hope you won't make it. Let the men in service have first call on the wires.
FOR VICTORY—BUY UNITED STATES WAR BONDS
THE PACIFIC TELEPHONE AND TELEGRAPH COMPANY
740 State St. Phone 3101