Solons Climb One Rung in WI Ladder Sunday Night

SPORTS

The Capital Journal, Salem, Ore. Fred Zimmerman, Sports Editor Monday, July 21, 1941

Windsor Turns In Good Job To Beat Chiefs

The Salem Senators headed the second division of the Western International loop today by reason of four wins out of seven games played in four days. They return to their baseball chores tonight at 8:15, again facing the Wenatchee Chiefs with whom they divided a doubleheader Sabbath evening, 3-1 and 7-1. Charles Schanz will do the pitching for the Solons.

George Windsor appeared in last season form last night as he pitched the Senators to a fast win in the nightcap. His control was as perfect as the balmy summer weather at Geo. E. Waters park and not a single Chief reached first on free transportation. The "Duke" issued but five hits, none being for extra bases, and fanned seven. All in all, Windsor's performance gave rise to hopes that the Solons may work their way into the first division before the first week in September.

On the offensive side of the picture, the Senators combed Libke for eight blows, including a three baser by Skipper Bunny Griffiths deep into center fiend. Windsor helped his own cause by poling two hits in four times up.

Wenatchee's lone marker came in the third, the only inning in which Windsor was reached for more than one blow. Salem had a big seventh when hits by Lanifero and Griffiths, a walk and two errors tallied three runs.

Vincent Mrak was as wild as Phebus, opposition chucker was steady in the opener and before Manager Griffiths could yank him he had walked four and was credited with being responsible for the three runs scores. Chet Simpson relieved him with one out in the initial frame but his steady work went for nothing since his mates could do nothing but pop up the easy lobs Phebus dished out for seven frames.

Salem scored its one run in the third when Griffiths drew one of the two bases on balls issued by Phebus, went to third on Cameron's double and then crossed the plate on just about the only mistake the veteran Chief pitched made—a wild pitch.

The Solons divided Saturday night's program, dropping the opener 3 to 2 and winning the nightcap 4 to 3 behind the best pitching Lee Fallin has been able to produce this season.

Tuesday night Wenatchee and Salem will stage a doubleheader in an effort to clean up one more of those early season postponements.

Summaries:

First game:

Wenatchee	AB	R	H	O	A	E
Endress, m	4	0	1	1	0	0
oFrnl, s	1	1	0	0	3	0
Cox, 3	2	1	1	1	3	0
Wilson, r	3	0	2	0	0	0
Bonetti, 1	3	0	1	0	0	0
Marionetti, 2	3	0	1	4	5	0
Torgerson, 1	4	0	1	9	0	0
Mayer c,	3	0	0	4	0	0
Phebus, p	3	0	0	0	0	0
Totals	28	3	8	21	11	0

Salem	AB	R	H	O	A	E
Bates, 1	3	0	0	10	1	0
Higgins, r	3	0	1	2	0	0
Lanifero, 2	3	0	2	0	3	0
Petersen, m	3	0	1	3	0	0
Warren, c	3	0	0	3	0	0
Berastrom, 1	3	0	0	1	0	0
Griffiths, s	3	1	0	2	2	0
Cameron, 3	3	0	1	1	1	0
Mrak, p	0	0	0	0	0	0
Simpson, p	2	0	0	1	2	0
Totals	24	1	5	21	8	0

Wenatchee	300 000 0—3	5 0
Salem	010 000 0—1	5 0

Losing pitcher, Mrak.

One hit, 3 runs off Mrak in 1-3 inning; 4 and 0 off Simpson in 6 2-3; runs responsible for Mrak 3; Phebus 1; struck out by Phebus 2, Simpson 1; bases on balls off Mrak 4, Simpson 3, Phebus 2. Hit by pitcher, Fornl by Simpson. Left on bases, Wenatchee 10, Salem 4. Two base hits, Higgins, Cameron. Runs batted in, Bonetti 2, Torgerson. Stolen bases, Endress. Double plays, Fornl to Marionetti to Torgerson; Cox to Marionetti to Torgerson. Time 1:15. Umpires, Graves and Valerio.

Second game:

Wenatchee	AB	R	H	O	A	E
Knobles, 1	4	0	0	1	0	0
Fornl, s	4	0	0	2	3	1
Cox, 3	4	0	0	0	1	0
Wilson, r	3	0	1	1	0	0
Bonetti, m	3	0	0	4	0	0
Marionetti, 2	3	0	0	5	1	0
Torgerson, 1	3	1	1	7	1	0
McConnell, c	3	0	1	3	0	1
Libke, p	3	0	1	1	1	1
Endress, r	1	0	0	0	0	0
Totals	31	1	4	24	7	3

Salem	AB	R	H	O	A	E
Bates, 1	4	1	0	8	2	0
Higgins, r	3	3	1	2	0	0
Lanifero, 2	3	1	1	0	0	1
Petersen, m	4	1	1	3	1	1
Adams, c	4	0	1	9	0	0
Berastrom, 1	4	0	0	1	0	0
Griffiths, s	4	1	2	2	3	1
Cameron, 3	3	0	0	1	0	0
Windsor, p	4	0	2	1	1	0
Totals	33	7	8	27	7	3

Wenatchee	001 000 000—1	4 3
Salem	102 001 30x—7	8 3

Runs responsible for Libke 4; struck out by Windsor 7, Libke 2; bases on balls off Libke 4. Left on bases, Wenatchee 3, Salem 7. Three base hits, Griffiths. Runs batted in, Adams 3, Petersen 2, Windsor, Berastrom, Griffiths. Sacrifice, Lanifero. Stolen bases, Higgins, Griffiths 2. Double plays, Petersen to Adams. Time 1:45. Umpires, Valerio and Graves.

Albany Adds Two Portland Players

Albany—Two Portland youngsters, McClusky and Vic Brown are being assigned to right and center field respectively by the Albany Alcos in the hope that some new blood will pep up the team's hitting power before resumption of state league play.

The two youngsters took the field Saturday night in an exhibition game between the Alcos and the Klamath Falls Pelicans. On Monday Albany will travel to Eugene to battle the Athletics.

Pitching duties will be handled by Dick Johnson, Red Miller and Glenn Elliott.

Cardinals May Sew Up Nats on Home Lot

By Gayle Talbot
(Associated Press Sports Writer)

The St. Louis Cardinals are on their way back west today to open a long home stand against the eastern clubs, and there is a good chance they will take complete charge of the National league race before they are again routed out of Sportsman's park.

They left that impression as they completed a smashing tour of the seaboard with a double defeat of the Boston Braves yesterday by scores of 4 to 2 and 7 to 3. That made it seven victories in their past nine games, indicating that Billy Southworth's boys finally were rolling.

Brooklyn, by doing no better than breaking even against Pittsburgh yesterday, saw its lead sliced to a game and a half, with a long road trip ahead. The Dodgers have played only .500 ball in their past 10 contests at home, and their pitching staff is showing alarming signs of falling apart.

Whit Wyatt, the team's ace, lost his third straight start when the Pirates beat him, 5 to 1, in the nightcap. Fred Fitzsimmons, reliable veteran, was struck on the arm by a batted ball and forced to retire early in the first tilt, which Curt Davis went on to win, 5 to 1. Kirby Higbe, another of the Dodgers' "big three," is in the hospital with a bad appendix and will not accompany the club west.

The Cincinnati Reds, who haven't yet lost hope of winning their third straight flag, climbed within two percentage points of third place by thumping the Phillies twice, 7 to 1 and 3 and 2. Paul Derringer broke a five-game losing streak in the first, in which he left 12 Phils stranded.

The New York Giants won the first from Chicago, 7 to 5, Carl Hubbell scoring his ninth victory, but the Cubs came back to take the second, 7 to 4, behind Verne Olsen.

The Yankees exploded for six runs in the 17th inning to win a 13 to 6 decision over Detroit at Briggs' stadium. Deadlocked 6-6 at the end of nine frames, they battled four hours and five minutes before the blowoff.

Included in the Yankees' winning assault on Al Beton and Johnny Gorsica were home runs by Charley Keller and Tom Henrich and doubles by Johnny Sturm, Red Rolfe and Joe DiMaggio. DiMaggio previously had clouted a home run and a pair of doubles.

Old Man Mose Still Looking For 300th Win

By Harry Ferguson

New York, July 21—(U.P.)—Old Man Mose knocked on the door in Detroit and he knocked on the door in Chicago, and both times there was nobody home.

Tomorrow he goes back to the home folks in Boston for a long visit, and some time this week he's going to knock at the portal of the immortals again. And maybe this time a voice will say:

"Come right in, Mr. Grove. We've been expecting you."

For a fortnight now Robert Moses Grove of the Boston Red Sox has been standing on the brink of great things. Every time he goes to the mound these days he is filing an application for membership in one of baseball's exclusive clubs — the modern pitchers who have won 300 games.

Only five men since 1910 have joined the club. Here they are with the years they played and the number of games they won:

Cy Young, 1890-1911 511
Walter Johnson, 1907-1927 ..414
Eddie Plank, 1901-1917 324
Christy Matthewson, 1900-1916 372
Grover Cleveland Alexander, 1911-1930 373

Old Man Mose has 299 victories in his long and sensational career. The batters don't worry about his fireball, because there isn't any fireball any more. The years that have put frost in his hair and weight around his middle have stolen it away.

He's knocking at the door with nothing except his marvelous control, a knowledge of batters and a change of pace. Twice in the last fortnight he has pitched a good game — he seldom pitches a bad one these days — and both times the gods of baseball frowned and turned thumbs down.

On July 11 in Detroit Old Man Mose made a great bid for his 300th victory. Working slowly and easily he held the Tigers to six hits and would have won eight out of 10 ball games. But he ran into the great Bobo Newsom on one of the few good days Bobo has had this season, and Grove lost, 2 to 0.

If you think that was a heartbreaker, listen to what happened in Chicago last Friday.

Old Man Mose tangled with Johnny Rigney in a pitcher's duel and for nine innings it was nip and tuck, with neither team ever more than one run ahead. Jimmy Fox's error was responsible for one of the runs the White Sox made. Otherwise the game would have ended in victory for Grove.

It was tied, 3-3, and went into extra innings. Bill Knickerbocker was on base in the 10th and Luke Appling was at bat. Appling hit one to right and Lou Finney drifted under it for what looked like an easy catch. But the ball got away, shot through Finney's hands and Knickerbocker scored the winning run against Old Man Mose. Rigney gave nine hits; Grove only seven.

Tomorrow the Red Sox go into their home grounds. The next time Grove starts it will be before friendly faces.

Come on, dice, roll seven once for Old Man Mose and get him over this hill.

Softball Shots

By Bob Keuscher

City League	W	L.	Pct.
Square Deal	9	2	.818
Page Woolens	8	3	.727
Papermakers	7	4	.636
Waits	6	5	.545
Golden Pheasant	2	9	.182
Paper Office	1	10	.091

Games Tonight
6—Leslie Girls vs. Dairy Maes.
7—Paper Machine vs. Keith Brown.
8—Page Woolens vs. Papermakers.
9—Waits vs. Square Deal.

At least three teams can sew up championships in their respective leagues during the week of softball play which opens at Sweetland field tonight. The trio—Salem Box of the industrial loop, the Pheasant Jrs., in the boys league, and the Shamrocks in the gals' circuit—could nail pennants to the mast simply by winning all of their starts in the next six nights of play. However, very different situations exist in the city and commercial leagues, where dog fights right down to the end are in prospect. Four clubs are still in the race for the title and three playoff spots in the city wheel, while the Brass Ducks and Elfstroms are virtually tied for the commercial lead.

Some clarification of the issue may come tonight in the city circuit, when the four leaders meet in a pair of crucial tilts. Page Woolens, now in second place after leading all season, take on the up-and-coming Papermakers, while Square Deal, leading the pack, meets Waits. Both games promise to be thrillers all the way.

Other outstanding games set for the week, pit Elfstroms against the Brass Ducks Tuesday at 8, Blue Lake against Salem Box at 7 Wednesday, Waits against Page Woolens at 9 Wednesday, Waits against Fisher's Colored Commedians Friday at 8, and Four Corners vs. Kiwanis club Saturday at 8. After tonight only 12 nights of the regular season remains.

Last week saw Square Deal root Page Woolens out of first place in the city league, while the Weavers, Papermakers, and Waits all won games to remain in the battle for the three playoff spots. The Brass Ducks took a half game lead over Elfstroms in the commercial league, and three other nines, the Parrish Pioneers, Four Corners, and Kiwanis Club are scrapping for the one other playoff spot. Salem Box took a commanding lead in the industrial league of three full games, while Blue Lake and Keith Browns are now tied for second. In the junior league, Joe Randall's Pheasant Jrs., remained unbeaten, and the Jr. Papermakers lost ground when they lost to Parrish. There will be no playoff in the boys loop. The Daisy Maes still have a slim chance of overhauling the Shamrocks in the girls' league, but must beat the leaders Wednesday evening to keep their mathematical hopes alive. Box scores of Saturday's games:

Brass Ducks	11	4	2
Richfield	1	0	0

Sehern and Henery; E. Fitzsimmons, M. Fitzsimmons and McClain, Hauser.

Salem Box	8	11	1
Postoffice	1	3	1

Freeman and Davis; Rawlins, Shedeck and Thompson.

Parrish Juniors	4	3	1
Papermakers	3	3	1

Staats and Kephart; Litke and Hough.

Parrish Pioneers	7	6	1
Four Corners	6	7	1

Farlow and Warren; Binegar, Masser and Dwight.

Leading hitters through Saturday's games:

City—Satter, SD .422; Drynan, W .389; Pickens, W .385; W. Maddy, PO .357; Skopil, OP .333; Hartman, PM .333; Industrial—Monson, BL .533; Colman, PM .437; Ramer, PM .429; Crabb, SB .368; Butcher, PM .333; Maers, SB .316; Stoutenberg, SB .300. Commercial—Unruh, PC .349; Kurtz, SD .467; Kern, KC .417; Rawlins, E .412; Dwight, PC .412; Davis, SD .382; Juniors—Norton, OP .476; Herman, JP .467; Fuess, OP .429; Hough, JP .385; Wolfe, S .381. Girls—Schneider, L .480; Wadsworth, S .412; Griffin, S .450; Calkins, DM .429; Miller, S .423; Gottfried, S .424; Gottfried, DM .407; Gueffroy, DM .400.

The Scoreboard

(By the Associated Press)

National League
New York 7-4, Chicago 5-7.
Brooklyn 5-1, Pittsburgh 1-5.
Cincinnati 7-3, Philadelphia 1-2.
St. Louis 4-7, Boston 2-3 (first game 13 innings).

American League
New York 12, Detroit 6 (17 innings).
St. Louis 6-10, Boston 3-6.
Chicago 2-1, Philadelphia 1-4 (second game 13 innings).
Washington 8-1, Cleveland 4-5.

Pacific Coast League
Portland 7-8, Sacramento 1-2.
Seattle 1-1, San Diego 2-3.
Los Angeles 1-5, San Francisco 6-7 (first game 13 innings).
Oakland 5-3, Hollywood 4-2.

Western International
Vancouver 10-2, Spokane 3-3.
Yakima 11-11, Tacoma 6-2.
Wenatchee 3-1, Salem 1-7.

Pioneer League
Ogden 8-2, Idaho Falls 4-4.
Pocatello 11-0, Boise 8-8.
Salt Lake 8, Twin Falls 1.

Portland Fans Get Thrill as Beavers Win 2

(By the United Press)

It's kinda kickin' the old man in the shins but when Portland wins two from Sacramento, the Cards can take it. The Beavers used their flat tails and slapped Sacramento 7 to 1 and 8 to 2 yesterday and earned a 3-3 draw in the series.

Ad Liska was hot in the first place, limiting the Cards to five hits, but Bill Schmidt and George Turbeville gave up five doubles, a triple and a homer. The Beavers scored five runs in the first inning and were so far ahead Sacramento didn't stand a chance.

The Beavers were so good they later turned loose Joe Coscarart, infielder and Joe Annunzio, catcher, and told them to catch on where they could.

Seattle and San Diego split a pair, the Rainiers winning the opener, 7-2, and San Diego the nightcap, 3-1. San Diego took the series, three games to two.

Oakland beat Hollywood 5-4 and 5-2, but lost the series two games to five.

Los Angeles took a five-to-two series from San Francisco. Although the Angels lost the nightcap to the Seals, 5 to 5, the Seraphs took the opener from the Seals 1 to 0 in 13 innings. Ferris Fain overthrew third base in the 13th inning permitting Phil Weintraub to score the winning run.

In the nightcap, the Seals collected 11 hits off Bob Welland, Joe Berry and Slick Coffman, for an easy 7-5 win.

Scores:

San Diego	2	10	0

Olsen, Pillette and Salkeld; Turpin and Fallon.

Seattle	7	9	0
Sacramento	1	6	1
Portland	7	13	1

Schmidt, Turbeville and Kluttz; Liska and Schulte.

Sacramento	2	7	1
Portland	8	12	0

Caplinger, Turbeville and Weisorek; Reid and Hawkins.

Los Angeles	1	15	0
San Francisco (13 innings)	0	7	1

Stine and Campbell; Stutz, Seats and Ozrodowski.

Los Angeles	5	12	1
San Francisco	7	11	2

Welland, Berry, Coffman and Holm, Campbell; Joyce, Epperly and Spring.

Oakland	5	12	1
Hollywood	4	12	3

Corbett and Conror; Bittner, Joiner and Dapper.

Oakland	5	7	0
Hollywood	2	6	1

s Salveson and Raimondi; Osborne, Weldon and Brenzel.

Saturday's Results
San Diego 1, Seattle 3; Oakland 1, Hollywood 11; Los Angeles 1, San Francisco 7; Sacramento 2-4, Portland, 3-0.

Sox Dominate State League

(By the Associated Press)

Silverton's Red Sox continued to dominate State league baseball play yesterday by squeezing out a 10th inning win over the Eugene Athletics, 5 to 4, at Silverton.

Granato's single in the 10th scored Richards with the winning run.

Albany shook off its state tournament doldrums Saturday night to spank Klamath Falls, 7 to 0, in an exhibition game, but fell right back to erring ways, losing the Sunday league game, 11 to 8, to the Pelicans.

Hills Creek scored twice in the 10th inning to defeat Toledo, 6 to 4.

In an exhibition game Saturday night, Bend trounced Medford, 8 to 3.

Scores:

Eugene	4	12	4
Silverton	5	13	1

Kendall and Cranston; Toolson and Robertson.

Hills Creek	6	15	2
Toledo	4	6	1

B. Kelsay and G. Kelsay; L. Anderson and Ball.

Klamath Falls	1	13	2
Albany	8	15	7

Carlstrom, Janaso and Gross; Miller, Elliott and Owens.

Klamath Falls	0	4	1
Albany	7	12	2

Davis and Wahner; Johnson and Owens.

Bend	8	14	3
Bedford	3	7	1

Farmer and Hawkins; Smith, Brown and Roelandt.

Shooters Turn in Good Performance

Exceptional marksmanship characterized Sunday's merchandise program of the Salem Trapshooters club at their Turner road grounds. In class A, Clarence Townsend, E. A. Rowe, Geo. Hurley and R. W. Numson each broke 50 straight. C. C. Jacoby took first place in class B with 50 straight. Miss Sheverly Numson placed second. In class C, R. Welty was first and Bob Iliff, second; class D, Jim Bird first, Bob Sears second.

A. R. Long of Eugene won the Aiken Troeh trophy with a 24 after winning a shoot-off against Bob Iliff, Del Critzer and W. H. Wolf.

The scores:

D. D. Nebergall 33, Jim Bird 45, Bob Sears 43, W. D. Carter 45, Bert Jones 46, Lowell White 23, A. A. Schneider 42, Fred Viesko 42, Bill Viesko 23; C. C. Jacoby 50, Jean Rowe 50, Jack Crane 46, Clarence Townsend 50, C. Hiltibrand 49, Geo. Hurley 50, Bob Iliff 47, Walt Nusom 50, Sheverly Nusom 50, W. H. Wolf 48, Rolla Welty 47, Mrs. A. A. Schneider 38, Dell Critzer 45.

Scotts Mills—Mrs. Addie Smith has returned from her visit to the W. A. Hosier home at Mt. Angel.

Skits and Scratches

By Fred Zimmerman
Capital Journal Sports Editor

The draft holds no terrors for Spec Keene who starts his 16th year of mentoring the Bearcats at Willamette university in September. Unless some of the boys are fudging on their ages, there won't be one on the entire squad subject to military service with the exception of Tony Fraiola, who has a record of three years with the Marines. Tony has a number but there is little prospect it will be called during the next school year.

Speaking of Tony, that enterprising guard who does on pushing the opposition around, writes Spec from Cottage Grove, "I asked for it," says Tony in explaining that his job on one of the flood control dams is pretty much of a muscle affair. Fraiola had a chance for a white collar assignment but asked for one in the open.

"I have another one coming in September just as good as Tony," boasts Spec. This writer doesn't wish to contradict a member of the parole board, but if he has located a guard equal to Tony, he must have swiped one of the new 20-ton army tanks full of aviation gas.

Hal Sueme, the Yakima catcher, missed his calling. What a tragedian that boy would have been! Cast in one of numerous Shakespearean roles, no auditorium would have held the crowds seeking to see his performance. He gave a rare demonstration of his thespian ability Friday night in the fifth act of the second show.

Johnny Oravec's reversal of Umpire Valerio's decision concerning George Higgins' third attempt at bunting touched off the great Sueme. Although the acoustics were such that none of the audience was able to get Sueme's lines, it was easy to imagine what he was saying. Perhaps it is just as well that his voice didn't carry above the heckling of the holders of ticket stubs.

He ranted and he raved; he shoved his clenched fists skyward and did a rhumba around the home plate. Man, but it was great! He even resorted to costuming to make the show a bit more realistic, when he placed his mask on top of his head and pranced some more. It was one of the best exhibitions of the art of registering rage, disgust and finally resignation, that has come to light in recent years.

It seems that Sueme's talent isn't appreciated in other parts of the circuit. Out at Waters park, Umpires Valerio and Oravec listened in respectful silence. But we see by the Sporting News where the Yakima catcher and his manager, Goldie Holt, were kicked clear off the stage of Umpire Amby Moran. The low brow.

Regardless of the histrionic ability of Sueme, (who, by the way, is quite hard of hearing), the Tacoma Tigers play smart baseball. They are always scheming to make the best of their position. They hit and run, do a lot of talking and stay in there until the last out.

Just when should a pitcher keep his hands off a bounding hit that comes his way? There is always the urge to stick out a hand in a possible effort to snare the pellet. Quite often the pitcher merely deflects the ball so that neither the shortstop, nor the second baseman can retrieve it in time to make a play at first.

Apparently Class D baseball doesn't appeal to the citizens of mile-high Denver, Colo. The Colorado capital has a population approximating that of Portland, yet the club rarely draws a thousand spectators.

Farrell Recalled By Seattle Club

Seattle, July 21 (U.P.)—George Farrell, young backstop for the Wenatchee Chiefs of the Western International league, reported yesterday to the Seattle Rainiers.

Farrell will understudy Catcher Charlie Fallon as a result of injuries to the regular Seattle backstop, Bob Collins. Farrell played third base for Tacoma last year but was switched to the catching spot by Maager Bill Skiff during the Rainiers' spring training season.

Later he was optioned to the Chiefs.

Why Suffer Any Longer?
WHEN OTHERS FAIL, use our Chinese remedies. Amazing Success for 5000 years in CHINA. No matter with what ailments you are AFFLICTED Disorders, sinusitis, heart, lungs, liver, kidneys, stomach gas, constipation, ulcers, diabetes, rheumatism, gall and bladder, fever, skin, female complaints.
Charlie Chan
Chinese Herb Co.
OFFICE HOURS:
Tuesday and Saturday only, 9 a.m. to 6 p.m.
Wednesday and Sunday 9 a.m. to 10:30 a.m.

123 N. Com'l St. Salem, Ore.

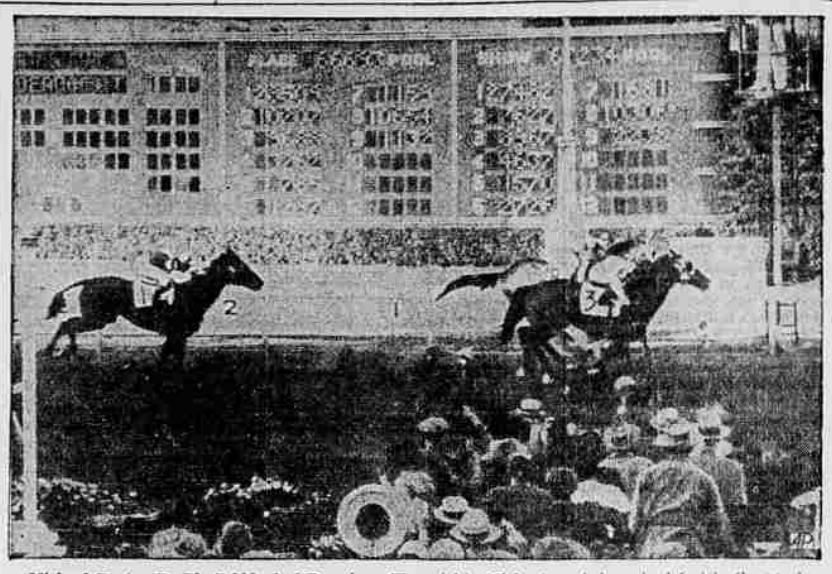

Mioland Beaten By Big Pebble And Paperboy—The mighty Mioland went down to defeat in the year's biggest turf upset, when Big Pebble (on outside) and Paperboy (on rail) battled it out in the $75,000 Hollywood Gold Cup handicap at Los Angeles with Big Pebble cutting the fire first. Mioland, the former victor and heavily backed favorite, was third. — Associated Press Photo.

Night World Series? Rickey May Ask for It

By Eddie Brietz

New York, July 20 (The Special News Service)—If the Cardinals win the National league pennant, Branch Rickey will insist that one of the world's series games be played at night. . . . Here's a second to the motion of George Manoukain of Hamden, Conn., that William Gargan play the title role in "The Life of Lou Gehrig." . . . No confirmation yet to reports that Doc Prothro will leave the Phillies at the end of the season—if not earlier—to become president of the Memphis club. . . . Big leaguers who have batted against Satchel Paige, the negro star, in exhibition games, say he is faster than Bob Feller. . . . Chicago promises the biggest gate of the season if it gets the Louis-Nova fight.

Going Up
If Steers of Oregon
Jumps much higher,
They'll commission him
An army flier.
—Stan Anderson.

The Week's Wash

Bill Tilden, who is picking up a few kopecks giving lessons at a New York club, is booked solid for a month. . . . Greasy Neale, the Philadelphit Eagle coach, lives and sleeps football. The other night he dreamed he caught a punt and ran 105 yards for a touchdown against the Chicago Bears. . . . First world's series offer received by the Yanks came from a fan who wanted two behind the Yankee dugout. . . . Al Smith and Jim Bagby (they stopped DiMaggio) were the New York World-Telegram's "co-stars of the week."

Hollywood Happenings

Forest Evashevski says he is taking twice as much punishment blasting a patch for Tom Harmon in the latter's picture as he did in three years at Michigan. One play was run 19 times before the director was satisfied. And the posse which tackled Evashevski included two Washington Redskin linemen and four Southern California stars. . . . Sammy Baugh, completing "King of the Texas Rangers," will play a flying visit to Sweetwater, Texas, before reporting to the Washington Redskins at San Diego. . . . And John Kimbrough is considering bids from three studios for a picture to be made before he reports late next month to the New York football Yankees.

The Standings

Western International	W	L.	Pct.
Spokane	49	30	.620
Yakima	46	33	.582
Vancouver	45	36	.542
Salem	35	45	.437
Tacoma	34	47	.420
Wenatchee	33	50	.388

American League	W	L.	Pct.
New York	59	28	.678
Cleveland	53	36	.596
Boston	45	42	.517
Chicago	44	44	.500
Detroit	43	47	.478
Philadelphia	39	47	.453
St. Louis	34	51	.400
Washington	31	53	.369

National League	W	L.	Pct.
Brooklyn	57	29	.663
St. Louis	56	31	.644
New York	44	37	.543
Cincinnati	46	39	.541
Pittsburgh	40	40	.500
Chicago	38	48	.442
Boston	34	50	.405
Philadelphia	21	62	.253

Pacific Coast League	W	L.	Pct.
Sacramento	63	40	.633
San Diego	61	47	.565
Seattle	58	47	.552
Hollywood	51	53	.495
Los Angeles	50	55	.476
San Francisco	49	59	.454
Oakland	46	60	.434
Portland	41	65	.387

Chick Hauser to Play With Davids

Silverton — "Chick" Hauser, one time Silverton Red Sox receiver, has joined the House of David baseball club and will be seen in action on McGinnis field Wednesday night when the bewhiskered men play the Silverton club. A letter received by Manager McGinnis from H. Witte, head man of the Davidites says: "Just a few lines to let you know that the Davids now have 'Chick' Hauser catching for them and he will be in their lineup the night of July 23. 'Chick' has his beard started and should have enough to show his Silverton friends on the 23rd. He has been hitting very good so far."

Silverton entertains the House of David Wednesday night at 8:30 and will travel to Medford for a second half State league game, July 27, Sunday.

You Hear It EVERYWHERE!

"It's ELFSTROM'S for FLOOR COVERINGS"
★ RUGS
★ CARPETS
★ LINOLEUM
375 Chemeketa Ph. 9221

Tacoma Drops To 5th Place

(By the United Press)

A double loss to the second place Yakima Pippins left Tacoma in fifth place in Western International league standings today and boosted Salem into fourth spot.

Yakima, striving to overcome Spokane's league lead, won the seven inning opener 11-6 behind Barkelew's seven-hit pitching, and took the second game 11-7, driving Lefty Marlowe from the mound in the eighth with a four run outburst. The Pippins got 15 hits in the first game, 11 in the second.

The Salem Senators came back to win 7-1 over Wenatchee with the aid of George Windsor's neat four-hit hurling performance after dropping the opener 3-1.

Little Pete Jonas, Vancouver chucker, let the Spokane Indians down with a 12-7 defeat, giving his teammates but seven scattered hits. In the second game, Bob Kinnaman got the best of Cy Greenlaw in a pitching duel as Spokane won 3-2. Each team recorded four bingles.

Tacoma	6	7	3
Yakima	11	15	0

(7 innings)
Stephens, Elliott and Stoeber; Barkelew and Sueme.

Vancouver	10	12	1
Spokane	3	7	3

Jonas and Brenner; Reid, Lanning and Meyers.

Vancouver	2	4	4
Spokane	3	4	2

Greenlaw and Brenner; Kinnaman and Beard.

Tacoma	7	13	1
Yakima	11	11	2

Marlowe, Elliott and Cole, Stoeber; McConnell and Evans, Sueme.

Saturday

Tacoma	6	13	2
Spokane	7	13	4

(10 innings)
Elliott, Porter, Holmes and Stoeber; O'Flynn and Meyers.

Yakima	3	8	1
Salem	2	10	2

(7 innings)
Brrant, Lien and Sueme; Dierickx and Warren.

Vancouver	5	6	1
Wenatchee	8	10	1

(7 innings)
Alams, oGldman and Brenner; Williams and Farrell.

Yakima	3	6	1
Salem	4	5	2

Eisenman and Evans; Fallin and Adams.

Vancouver	13	16	0
Wenatchee	7	11	3

Tate and Brenner; Richardson, Raimondi, Endress and Farrell.

For NORMAL Pleasure

Barclay's
RED LABEL
BLENDED WHISKEY
Next time you call for a bottle, make it Red Label. It's got what it takes when it comes to taste.

Quart $1.75
Pint 95c
Jas. Barclay & Co., Ltd., Peoria, Illinois

GOOD LIGHTS— YOUR SAFE-GUARD

Before we offer a Used Car for sale, the entire lighting system is checked according to standard, scientific methods. It's part of our policy to see that you get a Used Car in the best possible condition, for we have a reputation of 39 years of square dealing to uphold
★ ★
The GMAC low-cost credit plan makes purchase of a used car here both simple and economical. Let us explain.
USED CAR
OTTO J. WILSON
Your Pioneer Buick Dealer
N. Com'l at Center
PHONE 5451