Card Playing Ordinance Gets Snowed Under

Lebanon—An ordinance proposing to license card playing rooms was unanimously rejected at its third reading before the members of the Lebanon city council at the regular meeting of the body held early this week. Had the ordinance passed it would have exacted $2.50 per table per quarter in fees and would have prohibited exchange of money in games and prohibited all playing between the hours of midnight and 6 a.m. and all Sunday play.

Teacher Quits Position

Lebanon — LeRoy Scott, former teacher of Lakeview high school, was elected to a position in the local high school to succeed Miss Claralee Cheadle, who resigned last month. Scott will teach history and some social science subjects. Miss Cheadle will leave in early September for Iowa, where she will be married.

Band Concert Pleases

Lebanon — The Lebanon band played another of the summer concerts Friday night at the high school campus stand before a large crowd of townspeople. Wayne Gilfry, director, again directed the performance as he has the others, in the series.

Heard during the concert were several selections played by the local band at a guest concert at Skinner Butte park in Eugene a week ago Friday when the Lebanon organization journeyed to the university city to return favors for a recent appearance of the host city's band here several weeks ago.

Director Gilfry will return here this coming week from Eugene to complete some incidental work with the band and will go to Clarkston, Wn., the first part of September where he has accepted a position as instrumental supervisor of the schools. His successor in the Lebanon position has not yet been named.

Church Class Held In Park

Silverton—Members of the Calvary Lutheran Sunday school met at the Silverton city park following the forenoon classes for a group dinner. Rev. and Mrs. O. C. Olson, of the pastorate, and Miss Olga Johnson, Sunday school superintendent, were general hosts for the dinner.

Others present were Mrs. Ed Jackson and Arthur, Gladys and Andrew, Mrs. Karen Hvidding, Miss Christine Rislov, Mr. and Mrs. Ole Solberg and Kenneth, John, George, Oliver, Arthur and Mae Solberg, Mr. and Mrs. John Ludviksen and Harlow, Allen, Bernice, Lorraine, Joyce and Stanley Ludviksen, Mr. and Mrs. Ordeen Solberg and LaVonn and Beverley, Mr. and Mrs. L. A. Veach and Junior, Joyce and Lois, Mr. and Mrs. Halvor Brokke and Mervin, Donald and Marvin Loughmiller, Mrs. W. Palmer and Harlow, R. Chilberg and Evelyn, Robert, Oretta, Clarene and Donald Chilberg, Eileen Dahlen, Elvin Almquist, Mr. and Mrs. Ed Woare and Evelyn, John Todd, Mrs. Olea Peterson, Mr. and Mrs. J. LeRud and Ruby, Joyce and Marvin LeRud, and Eric Dokken.

Hubbard Residents Entertain Visitors

Hubbard— Mr. and Mrs. George Ross, Ellen Ann, John and George, Jr., of Hakalau, Hawaii, were guests of Miss Merl Dimick Thursday. The Ross family is spending four months visiting on the mainland. Miss Ellen Ann Ross will remain to enter University of Oregon this fall.

Mr. and Mrs. Fred Scheller and sons, Fred, Jr., and Dale, have moved to Gaston where Mr. Scheller will engage in dairying. For the past five years he has been employed as chief herdsman at the H. L. Carl dairy.

Guests at the home of Mr. and Mrs. Solomon Zhener are Mr. and Mrs. A. Bender of Detroit, Mich. Mr. Bender is a brother of Mrs. Zehner.

Mrs. Douglas Hole of Pocatello, Wash., is spending a month with her parents, Mr. and Mrs. Lawrence Scholl. Mrs. Scholl, Miss Velma Scholl of Portland and Mrs. Hole left Saturday morning to spend the week-end at the coast.

Mr. and Mrs. Elmer Stauffer and family left Saturday for Grants Pass where they will visit Mr. and Mrs. S. P. Kimmes, formerly of Hubbard. Mrs. Kimmes is Mr. Stauffer's sister.

Fred Moore, uncle of Mel Malone and a well known resident of this district, is very ill at his home near Needy.

Adam Troudt, who has been very ill for several weeks, was taken to the Deaconess hospital in Salem last week. His son, Eldred, of Hawaii, is here visiting his father.

Frank Murk and his daughter, Mrs. Parrot of Hood River, has just returned from a trip to Bellingham, Wash., where they visited a nephew who is very ill in a hospital there.

Mr. and Mrs. Garfield Voget, Jr., Mrs. John Friend and Miss Frances Friend left Friday to spend the week-end at East lake.

Mr. and Mrs. E. R. Munroe of Canton, China, visited Mr. and Mrs. Paul Knapp this week. Munroe has been a missionary in Canton for 35 years.

Dr. and Mrs. Edward Schoor, Edward, Jr., and Mildred left Saturday for a week in Victoria, B. C., and other points of interest.

WEAPON GUESSING—Shock absorbers to which the railway cars are anchored, thus steadying the gun when it fires, are but a few of the mechanical details perfected by Nazis. Experts believe the "Big Berthas" fired a 260-pound shell.

Veteran Railroader Closes Long Career

Independence—After 42 years of railroad service, A. W. Foster, local agent for the Valley & Siletz railroad since 1924, retired from active service on pension Sunday, at which time he celebrated his 65th anniversary.

Foster was born in Plainview, Ill. August 6, 1874, and in 1897 entered his first railroad work with the Chicago, Milwaukee and St. Paul railroad at Albert Lea, Minn., as baggageman and warehouse foreman.

During his 42 years of service in railroading Mr. Foster was employed as follows: Baggageman with Minneapolis and St. Louis railroad at Albert Lea, Minn.; car accountant and night ticket clerk for the company; car accountant for the C. B. & Q. railroad at St. Paul, Minn., ticket agent for the Northern Pacific at Brainerd, Minn.; receiving clerk in the shops at the same place; night clerk for the Minneapolis and International at Bemidji, Minn.; operator of a transfer at Crookston, Minn., for the Great Northern at Noyes, Minn., joint clerk from M. S. L., Iowa Central and Illinois Central at Albert Lea; auditor of passenger accounts for the Union Pacific at Omaha, Neb. In 1920 he accepted the position of agent for the Valley & Siletz railroad at Hoskins, and in 1924 he was transferred to Independence where he has since been as agent.

Mr. and Mrs. Foster have four children. He is a member of the Masonic order, a member of the city council, and school board and for two years acted as secretary of the Hop Bowl association. They will take their vacation visiting the World's Fair at New York, and attend the World's series of baseball games before returning home.

Silverton Justice Court Busy Place

Silverton—Charles C. Logue filed criminal information Saturday forenoon before Justice of the Peace, Alf. O. Nelson, accusing "John Doe" of wilfully destroying a motor wood saw, and stealing many of the parts of the machine on the wood lot of Logue. The case is in the hands of Deputy Sheriff Honeycutt and Constable Amo.

Also on the records of the justice court was the dismissal of the case against Clifford S. Weaver on issuing a check without sufficient funds with the defendant paying all costs. The dismissal was for "lack of sufficient evidence."

Training School Appointments Made

Monmouth — New appointments for the training schools of the Oregon College of Education for the ensuing school year are as follows:

Miss Jane Dale will replace Mrs. R. K. Kodak, who resigned last spring as fifth grade supervisor at Independence. Miss Dale holds a master's degree from the University of Wisconsin. She has several years' experience teaching in elementary schools in Illinois.

At Rickreall, Miss Viola Brant will serve as supervisor of teaching in the upper grades. She takes the place of Mrs. Earl Litwiller, who was transferred to Independence. Miss Brant has had experience in rural and elementary schools in Missouri and New Mexico, and has served on the summer school faculty at the University of Missouri from which institution she holds a master's degree. Both will enter upon their new duties September 25.

Open House Planned By Training School

Independence — Open house will be held Wednesday afternoon between 2 and 4 o'clock at the Independence training school gymnasium, where the arts and crafts made by the pupils attending the WPA recreational school shall be exhibited. Exhibits from other similar schools will also be displayed.

The project is sponsored by the local community, all materials being furnished free of charge to the pupils.

The public is invited to attend these exercises. Entertainment will be furnished by the playground band which is also a feature of the work accomplished during the last month.

Pedee Farmer Union Invites Businessmen

Independence—A Farmers' union meeting will be held in the Pedee school house on the evening of August 10, and a program will be given with the Chamber of Commerce of Independence offering several numbers. The people of Pedee will furnish the rest of the program and serve refreshments at the close. All members and other business men of Independence are invited to attend.

Hicks-Maulding Clansmen Meet Silverton Park

Silverton — Mrs. Frieda Hicks Chandler of Oregon City was elected president of the Hicks-Maulding clan Sunday at its annual meeting in the city park when about 80 members and friends met in honor of two well known families who were pioneers to Marion county in the early 50's.

Other officers elected were Nellie Barkhurst of Portland, vice-president; Donald Ewing of Salem, secretary-treasurer, and Rhoda Barkhurst of Oak Ridge, historian. Retiring officers are Vernon Maulding of Boring, president; Frieda Chandler, vice-president, and Rhoda Barkhurst, secretary-treasurer.

Following the business session a brief program was given including songs by Melvin Lewis of Portland; a poem by Mrs. Elizabeth Maulding of Montesano, Wash., and a review history story by Mrs. Annetta Hicks of Scotts Mills.

Annetta Hicks and Effie Hicks of Silverton were made honorary presidents in behalf of their being the only living members of their generation.

Committees appointed for the coming year include Stella Hicks, coffee; flowers for the sick, Sadie Barkhurst, Avis Cannon and Gladys Noble.

Present were Rhoda Barkhurst, Oak Ridge; from Silverton, Ray Maulding, Mrs. W. F. Hicks, Mr. and Mrs. J. H. Maulding, Mr. and Mrs. George Kirk and Vilas and Calvin, Mrs. O. C. Moser, Mrs. Sadie Barkhurst and Jean Ann, Norman and Vernon; from Portland, Mr. and Mrs. E. F. Hayes and Edward, Jr., William Melvin, Mr. and Mrs. E. L. Maulding, Mr. and Mrs. F. H. Maulding, Nellie Barkhurst, Mr. and Mrs. J. G. Noble, Mr. and Mrs. F. R. Lewis and Gladys, Clifford and Melvin; from Salem, Mr. and Mrs. Vern Cannon and Eldon, Mr. and Mrs. A. R. Ewing and Donald, Alvin and Ralph; from Montesano, Wash., Mr. and Mrs. V. Fisk, Leonard Felts, Mrs. Elizabeth Maulding; from Boring, Opal Hoffmeister, Mrs. E. V. Maulding and Hubert; from Corvallis, Mr. and Mrs. M. H. Maulding; from Albany, Mr. and Mrs. L. M. Palmer; from Hoquiam, Wash., Mrs. Oliver Maulding; from Scotts Mills, Mrs. Annetta Hicks, Mrs. E. O. Byron; from Gresham, Mr. and Mrs. C. Rexare; from Oregon City, Mr. and Mrs. Harry Chandler and Harold, and Mr. and Mrs. R. L. Main.

The group voted to meet at the Silverton park next year the first Sunday in August.

Woodburn

Call *Capital Journal* Main 34

Postmaster H. F. Butterfield left Saturday by train for two weeks' vacation in Santa Barbara, Calif., at the home of his son and daughter-in-law, the Vail Butterfields. He was accompanied by his grandson, Jack, who has been spending a month at the home of his grandparents.

Mr. and Mrs. Walter Heisel of 798 Young street have moved to Mt. Angel to make their home.

Mr. and Mrs. Frank Fikan and daughters, Evelyn Elaine, and Joan of Stratton, Nebr., are visiting at the farm home of Mr. Fikan's father, John Fikan, and his sister, Miss Mabel Fikan. They will also visit other relatives.

Beverly Ann Knapp of Portland is spending the summer with her mother, Mrs. J. F. Lacey.

Mr. and Mrs. Bert Armes of Filer, Idaho, old time residents of Woodburn, visited friends here Friday.

Mr. and Mrs. Lorence C. Coon and Connie Jean of Portland were week-end guests of Mrs. Coon's mother, Mrs. Alice Rofinot.

Endeavorers Name Fall Committees

Perrydale—The following committees were appointed at the last Polk county C. E. executive meeting by the president, Bruce Ferry, of Dallas, for the fall convention.

Program — Gene Chamberlain, chairman, Verna Chamberlain and Hazel Ward.

Banquet—LaVon Morgan, chairman.

Budget—Hazel Ward, chairman, Errol Harris and Ralph Russell.

Registrations — Verle McKinney, chairman.

Nominating — Ralph Russell, chairman, Violet Larson, June Rowland and the C. E. society presidents.

Awards—Bob Yungen, chairman, Ralph Russell and Evelyn Pitman.

Auditing—Perle McKinney, chairman, Violet Larson and Lucille Lewis.

"Trees" are Theme Of Polk County CE

Perrydale—Using a distinct setting and background of a grove of large, straight firs, the theme, "Trees," was most appropriately carried out Friday night at Brush College park, west of Salem, in the regular bimonthly rally sponsored by the Polk county Christian Endeavor union. Miss Lela Peterson was in charge of the program committee. A lively song service was led by Gene Chamberlain. A peppy social of an hour's length preceded a watermelon feed. The devotional period followed the feed. The song, "Trees," was played as a cornet solo at the devotional service.

About 65 Christian Endeavorers attended the rally.

Rotary Hears Lais

Silverton—Joe Lais told the Rotary club about his several months' trip to the South Sea Islands at today's noon luncheon at Toney's banquet rooms. S. Parzy Rose served as program chairman. Earl J. Adams presided in the absence of T. T. Leonard, who is attending the Olympia, Wash., conference.

Woodburn Methodists Picnic at Silverton

Silverton—A number of the members of the Woodburn Methodist church met in the city park for worship Sunday and a community dinner following. They spent the afternoon socially.

Present were Rev. and Mrs. W. C. Cronk, Mr. and Mrs. James Livesay and Ernest and Wayne, Mr. and Mrs. C. E. Gates and John, Lorraine and Arthur, Mrs. L. C. Buckner and Robert, Mr. and Mrs. S. E. Bruhne, Mr. and Mrs. George Cole and Rowena, Mr. and Mrs. Charles Jones and Robert and Doris, Mrs. Eta Hall, Cedric Scharff, Mrs. Carrie Young, Mrs. B. F. Coleman, Robert Smith, Mr. and Mrs. J. D. Woodfin, Mrs. Jennie Austin, Marvin Watson, Miss Peggy Stone, Miss Barbara Fischer, Mrs. H. H. Benjamin, Mr. and Mrs. Ernest Livesay and Carol Anne.

Eastern Stars Meet

Scio—Scio members plan to attend the August regular meeting of the Jefferson Eastern Star chapter Tuesday. Local members are on the refreshment committee.

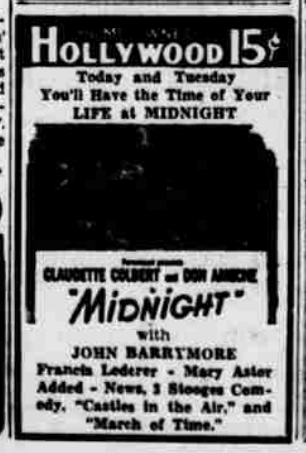

Nelson Modest Man About Matrimony

Silverton—Attorney Alf. O. Nelson, in his capacity as justice of the peace, officiated at his fourth wedding ceremony Saturday forenoon at his office, when Miss Della G. Smith became the bride of William R. Mack, both of Salem. The couple was attended by Mr. and Mrs. Fred Medick.

Judge Nelson bragged that his other three performances had proven to be happy marriages and incidentally suggested his timely advise had been to a certain extent responsible.

Powell Funeral Held Sunday

Monmouth—Perry O. Powell, one of the most widely known residents of Polk county, died at his home in the Cochran district northwest of Monmouth, Wednesday. He was ill but a short time.

Funeral services were held Sunday at 2 o'clock from the Monmouth Christian church. Rev. W. A. Elkins officiated. The concluding service was in Fir Crest cemetery with members of Monmouth Grange in charge.

He was born August 3, 1863, on the family homestead near Albany and came to Monmouth at the age of 11 years. His parents, Franklin S. and Lydia June Powell, were pioneer settlers of Oregon. He attended the country schools and in 1884 graduated from Christian college, now the Oregon College of Education. He was the last student to be graduated from the Greek classical course of that school.

He held a bachelor and a master's degree from Transylvania university at Lexington, Ky. For two years he taught at Middle Grove, Mo. In 1889 he entered Yale univerity, doing work in the Semitic languages. Returning to Missouri he was a member of the faculty of Canton college. He was then elected president of a college at Albany, Mo. Then followed a year of teaching at Drake university, Des Moines, Ia., in the history department and a year of lecturing ad editing the institution's news publication at a college at Kirkville, Mo.

He was united in marriage to Miss Margaret Quisenberry in 1891 at Middle Grove, Mo. Following his year at Kirkville, he returned to Monmouth where he joined the faculty of the Oregon Normal school teaching mathematics, Latin and German, for seven years.

Since 1909 Mr. Powell's interests were largely agricultural. He was instrumental in starting a Grange organization in Monmouth and served as its master for nine years. He was master of the Polk county Pomona Grange for 17 years and held a position for a time with the Farm Bureau in Portland. He was a leader in the movement which founded the Monmouth Cooperative Creamery and was manager for the first few years of the business career. He was active in the organization of the Polk County Health association. He took a keen interest in 4-H club work.

While a faculty member of Oregon Normal school he held the office of city councilman and served a term as mayor. The early 1920's he served a term as state legislator. For some 30 years he was connected with the Polk county fair board. He was a faithful member of the Christian church.

He leaves besides his widow, three sons, Frank Braxton, Wilmer and Perry, Jr., two daughters, Mrs. Lydia Carmichael, Monmouth, and Mrs. Frieda Winn, Portland; 10 great grandchildren and two brothers, Ira C., and Jay F. Powell, both of Monmouth.

Young Steelhammer Is Welcomed Home

Silverton—Under the circumstances this birthday anniversary of George Steelhammer, Jr., who was 16 years of age Sunday, is perhaps the happiest of such an event to the family.

Young George has been very ill. He had a serious infection as the result of sinus trouble, and while in New York City on an extended tour of the United States and Canada, it became necessary to submit to a delicate operation three weeks ago. Young George's father took a plane to New York and was with his son for a month. They reached home by plane Friday, incidentally making the trip from New York to Portland in 17 hours, and the young man was nicely rested up for his birthday, which was spent very quietly at the family home on West hill.

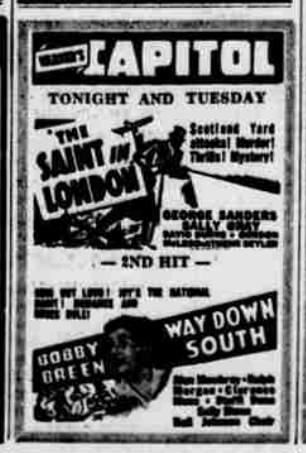

Albany Airport Crowd Thrilled By Rankin Acts

Albany — Tex Rankin, Hollywood stunt performer, and former Oregon aviator, stole the opening of the Oregon Air tour when he appeared here Saturday afternoon at the Albany Air Circus, sponsored by the American Legion. Vying for honors with Rankin before 4,500 spectators were Faye Lucille Cox, Denver, Colo., who did a delayed parachute jump from 10,000 feet, plummeting toward the center of the Albany Municipal airport where the circus was held, before she pulled the rip cord. Herbert "Shorty" Starr, Brownsville also produced thrills when he did a bat-wing parachute jump over the heads of the spectators.

Official "greeter" for the tour was Charles H. Martin, former governor of Oregon, who arrived here Saturday on a United Airlines plane which was the flagship of the tour.

More than 45 commercial and privately owned planes were "set down" on the ground for the show which will be in Portland Sunday. Thursday the tour will be in Salem as a feature of the state convention of the American Legion.

Police are Active

Albany—The minion of the law in Albany reached out through the agency of the Albany police force during July and took into custody 56 persons, according to the monthly report of local police released this weekend. A total of 150 traffic warnings were also given out during the month, it was also reported. As a result of these arrests $224 in fines was collected, the chief of police stated. Speeders ranked next to drunkenness in the total of offenders, according to the report, numbering 14. The total of crimes reported to the police was 17 during July. Ten accidents, one of them fatal, took place within the city limits in July.

Elsie Bowler Heads Contest

Independence—Elsie Bowler, one of Independence's three candidates for queen of the Independence Hop Fiesta, held first place Saturday with 235,000 votes, according to John E. Black, contest manager.

Martha Jean Kurre of Dallas, managed by Bill Blackley, was in second place with 220,000 and third place went to Glenna Macomber, also an Independence girl, sponsored by the Mellow Moon Skating club, who has 183,000 votes.

Other standings: Marian Cannon and Ramona Delashmutt, both of Monmouth, 155,000 votes each; Betty Toler, sponsored by Oregon School of Beauty Culture, Salem, 148,000; Berdell Kathryn Wade, sponsored by LaDou's Fountain Lunch, Salem, 133,000; Helen Hanna, sponsored by Hanna's grocery, Portland, 140,000.

June Brooks of Independence, 125,000, and Yvonne Kerr of Suver-Corvallis, 141,000.

All candidates will be guests at the Red Head Round-Up at Taft on Sunday and will enjoy a picnic get-together on the occasion.

Farewell Surprise Given Dallas Boys

Dallas—A surprise farewell party was given Marlin Burelbach and Kenneth Woods Thursday evening when a group of friends gathered at the Brite Spot Confectionery where they left for Salem together to attend the Elsinore theater, later returning to the city park for a wiener roast, swimming and games. Each of the boys was presented with a gift from the group.

The boys left Monday morning for Los Angeles, Calif., where they are enrolled in the Aio-ITI, an aeronautical school. Marlin is the son of Mr. and Mrs. Albert Burelbach and Kenneth is the son of Mr. and Mrs. Laird V. Woods.

Present for the evening's entertainment were Miss Phyllis Dickey, Miss Gertrude Kliever, Miss Beatrice Benge, Miss Margaret Riggs, Miss Betty Smith, Miss Louis Scott, Miss Naomi Hayes, Miss Leanna Severson, Marlin, Kenneth, Bob Woodman, Don Burnett, John Gerard, Norman Scott, Ray Coy and Bob Woods.

Silverton

Call *Capital Journal* Main 2

Carl Russell of Washington, former local resident, was called to Silverton during the latter part of the week to be with his daughter, Mrs. Clarke Anderson, who has been very ill at the local hospital.

Helen Seeley, student nurse at St. Vincent's hospital in Portland, is progressing normally since an emergency appendectomy Wednesday, when her parents, the John Seeley, were called to Portland to be with her.

Mrs. Elsie Simeral is quite ill at the home of her daughter and son-in-law, Mr. and Mrs. Arthur Nelson. Mrs. Simeral suffered a slight stroke on her right side during the week.

Walter Scott and his daughter, Mrs. Ralph Cole and her son, Scotty, of Suisun, Calif., were guests of Scott's sister-in-law, Mrs. Charity Scott, during the week.

Frank Syring was able to be brought to his Silverton home Saturday following convalescence from a delicate operation at a Portland hospital. Syring has been in Salem for several days, at the home of his son, Ed Syring. He is a senior member of the grocery firm of Syring and Banks.

Mrs. H. G. Welch and daughter, Miss Marguerite Welch, of Ravenna, Nebr., left for home Saturday by way of Portland, following a fortnight's visit with the family of Mrs. Welch's brother, the E. E. Evensons.

T. T. Leonard, president of the Chamber of Commerce, and of the Silverton Rotary, is attending the Rotary Presidents' and Secretaries' conference at Olympia, Wash., Monday and Tuesday of this week.

Old Warehouse, West Woodburn Landmark, Down

West Woodburn—The old Foisey warehouse, a landmark at West Woodburn which has stood for many years back of West Woodburn store, is being wrecked this week by Lehman brothers, who are using the lumber for out buildings on their farm.

The old warehouse stood formerly about one-eighth mile east of its present location on the right-of-way of the old narrow gauge. It was moved in two pieces to the present site when the Oregon Electric first reached West Woodburn and was then owned by John McCormick and later by its present owner, William Wengenroth. For many years it was the gathering place for dances and its walls have often echoed to the strains of the once famous Dubois orchchestra as they played "In the Good Old Summertime" and "In the Shade of the Old Apple Tree."

Tryphena Rebekahs Select Committees

Silverton — Tryphena Rebekah lodge met Thursday evening with Mrs. Rebecca Barber, N.G., presiding. The charter was draped in honor of Mary Elizabeth Riches, the last charter member of the lodge, who passed away during the week.

Committees named for the term included: Resolutions, Frances Gourlie, Mary Andrews, Pearl Amos; reception, Myrtle Stewart, Laura Busch, Frances Gehrke; finance, Jessie Rains, Daisy King, Elga Reed; good of order, Alice Egan, Bertha Morley; flower, Emma Adamson, Sylvia Allen, Rebecca Christenson; press correspondent, Alma Hemmingsen.

A no-hostess supper was served by Alma Hemmingsen, Emma Adamson and Mary Andrews. Birthday guests were Helen Mulkey, Daisy King and Carol King.

Keizer School Band Sponsoring Social

Keizer—There will be a band concert and ice cream social on Tuesday evening in the gardens of the home of Mr. and Mrs. Roy Melson for the benefit of the Keizer band. Ice cream and cake will be served and a program presented by the band under the direction of Joe Hassenstab. The public is invited.

Meyers Gather For Reunion

Silverton—The third annual reunion of the descendants of Gottlieb and Adelina Meyer, early pioneers of the Silverton communities, met at the city park Sunday. Three children of the original Meyer family survive and all were present. These are Charles and Oscar Meyer and Mrs. Will Lichty (Bertha Meyer), all of Silverton.

Present for the group dinner and for the afternoon, were Mr. and Mrs. Charles Meyer, Howard and Earl Meyer, Mr. and Mrs. Donald Skaife and Jerry Dean, Mr. and Mrs. Oscar Meyer and Donald, Mr. and Mrs. Harvey Meyer, Caroline and Donna, Mr. and Mrs. Thomas Jones, Mr. and Mrs. Will Lichty, Mr. and Mrs. Ralph Herr, Clifford and Loren, Mr. and Mrs. M. VanWort, Mr. and Mrs. Elmer Hanson, Elimetta, Maxine and Jackson, Mr. and Mrs. Charles Wade and Verna and Delbert, Mr. and Mrs. Orville Davenport and Betty Jo and Jerald, Miss Verleta Bernard, Mr. and Mrs. John Tschantz and Lucille and Orval, Mr. and Mrs. Virgil Tschantz and Clarence, Clara and Clifford. Earl Kleen, Miss Helen Vorseth and Miss Lois Frink.

Salem Girl Makes Progress

Mt. Angel — Katherine Boyer of Salem moved up four places to capture the lead in the Oregon Flax Festival Queen contest in a vote count released late Saturday. Backed by Milgrim's, Miss Boyer's votes total 265,000. Second is Elaine Bourbonnais, sponsored by Eberle Bros. of Mt. Angel, with 260,000, Virginia Meek, W. K. Cain entry, Mt. Angel, has third place with 254,000. Woodburn's candidate, Margaret Whitney, sponsored by Tom Renn, moved up from seventh to fourth place, her total vote being 250,000.

Other standings are: Pauline Jones, J. M. Rivenes, Marquam, 245,000; Marie Schneider, Thomas J. Binder, Portland, 240,000; Eleanor Canoy, American Legion, Fire Department, I. E. U., and Al Wickert, Silverton, 208,000; Kitty Ryan, Stevens & Brown, Salem, 160,000; Flora Chiodo, Tom Thumb Variety store, Portland, 150,000; and Faye Clodfelter, Salem Secretarial school, Salem, 132,000.

Votes are secured through the sale of buttons which admit the purchaser to the majority of events on the three-day festival program.

Linn Taxpayers' School Tax Gains

Albany — Linn county taxpayers had an increase of $22,332.84 this past year in the expense of education of grade and high school pupils in the 128 school districts which maintained schools during the last school year, according to the annual report of County School Superintendent J. M. Bennett. A total of $652,689.33 was spent for this purpose.

The increase, however, is accounted for entirely by new buildings contracted for during the 1938-1939 year, since the additional investment in new structures was $29,567.50.

During the past school year receipts totaled $701,843.54.

Little Girl Injured When Hit by Auto

Silverton—Colleen, the 5-year old daughter of Mrs. Hazel Joerg, was taken to the offices of Dr. Wrightman Sunday noon where she was treated for severe bruises and cuts about the face and head, as the result of being struck by an automobile as she was crossing Water street in the vicinity of Fish's bakery.

The driver of the car, whose name was not learned, assisted in getting the child to the doctor, after bringing his car to a stop within a few feet of the accident. Police Officer Wheeler was an eye witness to the accident.

Several stitches were required to close the wounds but late reports were that no bones were broken.