JUNIORS GIVEN SPECIAL PLACE IN HOP PARADE

Independence—There has been good response to requests for floats for the grand parade of the Hop Fiesta, by local business men and citizens and the committee feels quite encouraged over the outlook since they have made their first survey and enlisted dozens of car owners who will decorate their cars. The committee consists of Jerry Kelley and Glen C. Smith, chairman and vice chairman of the parade committee.

Letters have been written to farm communities, lodges and civic organizations, inviting them to take part, and the committee states that the parade is open to all and that it is not necessary to get an invitation, just fix up a good float and bring it in and it will be entered.

Five bands are virtually assured for the procession, coming from Toledo, Tillamook, Lebanon, Salem and Independence. There will also be a number of marching delegations from surrounding towns.

A new departure will be made this year for the "junior" groups of the city with a "junior festival" Saturday morning. A special committee will handle this parade and cash prizes and ribbons will be given those who enter junior floats, pets, and other features. The hop bowl organization expects to make the junior parade a big feature of the celebration, possibly choosing a junior queen for the occasion.

HIGHWAY MARKERS PLEASE SILVERTON

Silverton — The attractive signs that will guard the five highways into Silverton, arrived Wednesday afternoon.

Among the first groups in Oregon to sponsor the national safety campaign in posting special signs is the American Legion, Delbert Reeves Post No. 7, of which James A. Scarth is commander and through whose efforts the campaign was carried on.

The signs are enamel on metal with attractive colors on a white background and the Legion emblem near the center of the sign. The wording in large letters is:

Welcome to Silverton. Drive carefully. Protect our children. Delbert Reeves Post No. 7.

Religious Vacation School Well Attended

Mt. Angel — Sixty-five children from Mt. Angel and the surrounding community are attending the religious vacation school this week.

The classes are being conducted by the Benedictine Sisters at St. Mary's school and are held from 9 o'clock until noon. The purpose of this vacation school is to give children not attending Catholic schools the benefit of religious instruction. The school will close Saturday noon.

Circle Gets Home

Monmouth—Sunbeam Circle met Tuesday evening for the first time in the new quarters in the hall above the postoffice. Meetings will be held monthly only, until October and will occur the first Tuesday evening of the month. After the short business routine Mrs. B. R. Pollan invited the group to her home where she was hostess for a lunch.

YOUNG ZIELINSKI HOME

Hazel Green—Roland Zielinski, young son of Mr. and Mrs. Joseph Zielinski who underwent an emergency operation at a local hospital recently, is recuperating at the home of his parents. Roland suffered from a ruptured appendix, the same affliction his older brother is recovering from. Zielinski, the father of the boys, who has been suffering a severe case of blood poisoning following an infection in a felon on his hand, is recovering slowly.

COUNCIL MEETS TONIGHT

Scio—The Scio city council will meet in monthly session Thursday evening. City water matters are expected to be considered. The council contemplates installation of a cast iron main for three blocks along West Mill street before the opening of the school year.

STETTLERS ARE HOSTS

Hayesville—Mr. and Mrs. Albert Stettler entertained as their house guest over the week-end, Miss Hazel Plympton of Bellingham, Wash. Miss Pimpton is art instructor in the Bellingham schools. Mr. and Mrs. Frank Plympton of Portland, parents of Miss Plympton, were guests at the home of Mrs. Rovilla McAfee over the week-end. A motor party including the Stettlers, Mrs. McAfee and their house guests made a trip to the beaches Sunday.

VACATION TO START

Silverton—Miss Verle Kreutz of Salem plans to spend a portion of her summer vacation from her employment at the Silverton homes of her father, M. J. Kreutz, and her sister and brother-in-law, Mr. and Mrs. Paul Johnson. Miss Kreutz will begin her vacation the latter part of this week.

GRANGE PLANS SOCIAL

Falls City—The local grange is sponsoring an ice cream social Monday night, August 10, at the I.O.O.F. hall to raise funds for their building plans. A dance with music furnished by the grange orchestra will be a special feature. Everyone is invited.

ECON CLUB MEETS

North Howell—The August meeting of the Home Economics club will be held at the home of Daisy Bump Thursday. Plans for the state fair booth will be made.

Nut is Removed From Tot's Lung

Independence — Little Darlene Lawrence, 19 months old daughter of Mr. and Mrs. William Lawrence, of this city, who was rushed to a Portland hospital several days ago to have a piece of hazel nut removed from her lung, is improving and will soon be returned home. Her condition was considered serious for a time.

Lawrence, with his brother, operates the Claggett ferry at Independence.

HEART ATTACK PROVES FATAL

Independence—A. T. Powell, father of Mrs. L. D. Mix of this city, dropped dead from a heart attack superinduced by the heat on the streets of Independence, Wednesday afternoon. Powell was walking home from town and was near the Union Oil service station when he was overcome and in the fall struck with considerable force upon the pavement. It is thought that the shock of the fall caused almost instant death. The body was carried to the service station where it was taken in charge by Harry Keeney.

Powell was past 80 years of age and quite a large man, and has made his home in Independence for a number of years to be near his daughter and grandchildren. He is also survived by his wife, a son and another daughter. Funeral arrangements will be announced later.

DAKOTA RESIDENTS' PICNIC AUGUST 23

Silverton—Mrs. Ed Holden has received word from the Portland contingent of the membership of the state North and South Dakota annual picnic organization that the picnic this year will not be the second Sunday in August which is the 9th, but on the 23rd of the month. Many local folk had planned to attend next Sunday.

The picnic will be held at Jantzen Beach, Portland, with the North and South Dakota clubs of Portland hosts for the day. The attendance of this group has previously numbered into the thousands. The Silverton members were hosts last year at the city park.

O. T. Rude of Portland is president this year, and Mrs. W. L. Mayne, also of Portland, is secretary. Alf O. Nelson and Mrs. Holden were official hosts last year.

Woodman Orders to Give Annual Event

Silverton—The Royal Neighbors and Modern Woodman annual picnic will be held Sunday at Zimmerman's grove on the Abiqua road where the group has gathered for the past 10 years. Serving on the committee of plans are Clyde Ramsby, Richard F. Larson and S. M. McClung. A basket dinner will be served at noon and the afternoon will be spent informally. All members of Royal Neighbor lodges or M.W.A. camps are welcome to attend.

Minister Is Away

Independence—Rev. and Mrs. Ben Davis, of the Methodist church of Independence and Buena Vista, plan to leave on an extended trip by auto this week, going into California and Arizona. They expect to visit relatives in and around Los Angeles and Riverside, where Mrs. Davis' parents reside. Davis has a sister in Los Angeles whom they will visit, and he will also visit the campus of the University of Southern California, where he attended school before coming to Oregon. They expect to return to Independence for Sunday, August 30, services. During their absence the members of the church are uniting with the Presbyterian church for Sunday morning services.

WPA WORKER HALTED

Donald—Work on the WPA street project here has stopped temporarily, waiting for the oiling machine expected here the latter part of this week. Some of the crew has been transferred to the new highway project near the White school, while others are working this week on the ditches near Broadacres.

GOING TO KENTUCKY

Sheridan—Edward Field, son of Dr. R. C. Field, will leave soon for Louisville, Ky., where he will enter the Louisville Medical school. Edward attended the University of Oregon a number of years and received his degree from Linfield college in June. His father is a graduate of the Kentucky school. He was born and reared in Sheridan and graduated from high school six years ago.

SEE SAILORS PARADE

Silverton—Among Silverton folk attending the fleet parade Wednesday in Portland were Mrs. Merritt Barth, Mrs. Howard Edlund, Mr. and Mrs. A. H. Nohlgren and Ralph and Virginia Nohlgren.

STREET PARADE OF DRUM CORPS SLATED TONITE

Corvallis—Reorganized and augmented by six musicians who were formerly members of the Salem national championship drum corps, the drum and bugle boys of the American Legion post in Corvallis will parade for the first time this season Thursday night on the city streets prior to their departure for the state convention in Roseburg next week. It is planned to have the corps meet at the Legion hall and parade through the streets up to the drill field on the college hall diamond.

The Corvallis corps which has been inactive for some time, has been reorganized, and with the addition of the six Salem players now has eleven men who at one time played with the national champions when the title rested in the Oregon capital city.

The drill, which the unit here is learning under the direction of Sergeant C. C. Woodbury of the college military department, is largely that with which the Salem group won the title. Practice has been held nightly for the past week and Wednesday night the group were the guests of Fred Kist at a banquet at his restaurant.

C. G. Blakely has been chosen drug major, taking the place of Charles Barry, drum major for several years, who is now sick and unable to drill with the corps. The Corvallis outfit is planning to make a determined effort to capture the state championship at the Roseburg convention and will take a unit of 24 men and a drum major to the Douglas county city.

Tom Hill of Salem, state chairman of the American Legion drum corps, will be here Thursday night to witness the first parade of the group which will start about 7:30 o'clock.

MRS. ALDEN NAMED ON LIBRARY BOARD

Woodburn—Routine business was transacted at the regular meeting of the Woodburn city council, held Tuesday night. Mayor Hoefer appointed Mrs. Rodney Alden on the library board to fill the vacancy caused by the death of Mrs. Corinne Gill.

City Attorney McCord was instructed to write to the owners of the old Graves cannery at Hardcastle and Front streets and ask that some disposition be made of the vacant building which is regarded as a fire hazard.

The action of the mayor in applying for a 10 per cent additional funds to be used in the sewing project was ratified by motion.

Application was made by the Browning Amusement company to bring a carnival into the city and the application was granted at a charge of $20 per day.

Townsendites Picnic

Monmouth — Mrs. V. R. Skeels presided at the Townsend meeting Tuesday night in the absence of J. H. Gentle, the president. The attendance was large. Robert DeTopp gave an account of the Townsend picnic held Sunday in Silverton and Mrs. Joe Rogers, Sr., gave her version of the Townsend picnic held recently in Canby. Miss Georgia Grofoot and Jay Powell each appeared in a vocal solo.

QUAMEN WOULD REMAIN

Silverton—Among the numerous middle western folk visiting with relatives and working during the summer in the Silverton districts is Perry Quamen of Garretson, S. Dak. Quamen likes western Oregon and expresses a desire to find sufficient employment to warrant his remaining here. Quamen is a nephew of Mr. and Mrs. Nels Henjum of James avenue.

MRS. BATDORF FALLS

Hayesville—Mrs. Roy Batdorf is confined to her home with a broken bone in her leg. She slipped and fell in the back yard of her home recently, causing the accident. The Batdorfs were residents of Hayesville for a good many years but are now residing in south Salem.

VISIT FROM OLYMPIA

Hayesville—Mrs. E. M. Bailey and Mr. and Mrs. Carl Ramaeyer of Olympia, Wash., have been spending a few days visiting friends and relatives in and near Salem. Mrs. Bailey has spent considerable time at the C. A. Suing home here. Carl Ramseyer was an employe of the J. C. Penney store in Salem. He is now in charge of the Penney store in Olympia.

North Howell—Miss Alina R. Steward of Santa Ana, Calif., is visiting at the home of her brother and sister-in-law, Mr. and Mrs. V. Steward.

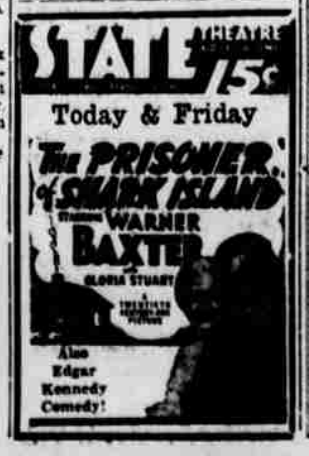

Club and Families Hold Grove Picnic

Stayton—Members of the Happy Hour club, their families and friends gathered at Burson's grove for the annual picnic. An afternoon of sports followed the basket dinner which was served at noon.

Those who attended were Mr. and Mrs. Ambrose Dosler and daughter, Eileen, Mr. and Mrs. Bert Flux and family, Mr. and Mrs. Paul Walz and daughter, Donna, Mr. and Mrs. Leo Odenthal and children, Dean and Marlene, Mrs. Andrew Fery, Mr. and Mrs. Otto Brookman, Mr. and Mrs. Harry Porter and daughter, Helen, Maxine Minten, Mr. and Mrs. Otto Burson, Malcolm Long, Mr. and Mrs. L. S. Lambrecht, Mr. and Mrs. Dave Silvers, Mr. and Mrs. Hopkins and sons, Al and David, Phyllis Freres, Mr. and Mrs. Clyde Fuller and daughters of Salem, W. Brookman of McMinnville, David Silvers, Mark Landon and Ruth Long.

DAVIDSON CLAN HOLDS REUNION

St. Paul—The direct descendants of Mr. and Mrs. Frank Davidson of St. Paul met at San Salvador for the second reunion since the death of Frank Davidson seven years ago.

Plans were made to meet again next year at the same place the first Sunday after the Fourth of July.

Those present were Mr. and Mrs. Hugh Kirkpatrick, Mr. and Mrs. Claud Smith, James, David, Sammie and Jane, Mr. and Mrs. Russell Gooding, Tommy and Shirley, Mr. and Mrs. Chester Davidson, Dorothy and Bernice, all of St. Paul, Mr. and Mrs. Jerome Jackson of Hubbard, Clark Jackson of Woodburn, Paul Reidy, Monora, Paul, Jr., and Fred of Salem, Mr. and Mrs. Donald Morris of Vancouver, Wash., Mr. and Mrs. Carl Noeske of Woodburn, Mr. and Mrs. Bert Gooding and Mary Lue of Portland, Mr. and Mrs. Harold Davidson of Portland, Mr. and Mrs. Fred Gearin and Ann of Donald, Mr. and Mrs. Carl Smith, Mary Ann, Gene, Tommy and Dick, Mr. and Mrs. Maurice Smith, Shirley, Delores, Patricia, Nancy and Margaret, Mrs. William Smith and Marylou, Mr. and Mrs. Fred Davidson, Mr. and Mrs. Edward Davidson, Patty, Mary, Jimmie, Don, Laura and Bob, Mr. and Mrs. John Davidson, Mr. and Mrs. Eugene Davidson, Mr. and Mrs. Ralph Davidson, Kenneth and Helen, Albert McKay, Billie, Mary Jean and Bob, Mr. and Mrs. Charles Gooding, Mr. and Mrs. James Gooding, Betty and Charles. Other relatives present were Mrs. Emma Murphy and Frances, and Mr. and Mrs. Bernard Wolf. Owing to sickness a number were absent.

Reorganized Church Will Stage Picnic

Silverton—The members of the Reorganized Church of Jesus Christ of Latter Day Saints are announcing that o services will be held at the M.W.A. hall Sunday as the group will sponsor an all day picnic at Hazel Green park with the members of the church school especially urged to attend. A dinner at noon and a sports program will be the entertainment features of the day. Elder A. L. DuVal is pastor and C. Clark is supervisor of the church school of the organization.

Artisans Gather At Swimming Pool

Silverton — The members of the Artisan lodge held the first social event of the summer Wednesday night at Johnson's swimming pool along the Abiqua. Swimming and a wiener roast were the entertainment features of the party. A large number attended. The committee on arrangements included Mrs. Helmer Brokke, Mrs. Grover Brown, Miss Celia Hannan and the master Artisan, Mrs. Bert Swanson.

WATKINSES ARE HOME

Hazel Green—Mr. and Mrs. Lee Watkins have just returned from a trip to the lakes in eastern Oregon. While there they made their headquarters at the Elk lake resort. They report splendid trout fishing in Gava lake, in fact the best of all lakes they tried. Enroute home the Watkinses circled up into Washington where they visited friends at Woodland and other places. During their absence Norman Allen, of Monmouth, who has been assisting them in the fruit harvest, remained in charge of the farm.

TOWNSENDITES GATHER

Woodburn—The Woodburn Townsend club will meet Friday evening at 8 o'clock at the west side grade school building. Mrs. Krause of Portland will be the speaker. Everyone is invited.

Swegle—Mrs. W. H. Borgman, formerly a teacher here, who is now residing in Red Bluff, Cal., was visiting friends in the district Monday.

CORVALLIS TO SIGN UP MANY DURING DRIVE

Corvallis — Fifty-nine new members have been added to the Corvallis chamber of commerce in the past two weeks and the mark is now close to the 400 member point, Alec Rennie of the membership committee reported Tuesday morning to the members of the chamber of commerce gathered for breakfast.

C. G. Blakely and Matt Mathes said that they had 23 more business men lined up to join the civic organization, and the group voted to continue the campaign in September until a minimum goal of 500 members had been reached.

Whether contacted by members of the committees or not, all civic minded business people and others in Corvallis have been urged to fall in line with the progressive element in the city and support the chamber, which is the best means of bringing new business to the city and of advertising its possibilities.

Many questions were discussed at the open forum held at the breakfast and several suggestions were made as to civic projects looking toward betterment of conditions. The chamber was asked to take the initiative in a comprehensive plan to improve the city park, and improvement of several bad street intersections in various parts of the city was urged. A broad campaign to oil unpaved streets was also suggested.

It was decided to have another boost-the-city breakfast meeting in September and start a drive for more members in the chamber of commerce at that time.

BISON HERD RULER GETS TOO CRANKY

Silverton—The massive leader of the small herd of bison that have been attracting considerable attention during the past month, is no longer heading his array of cows and calves. He got cross and his owner shot him and sold him to a butcher in Molalla.

The animals have been grazing in the fields of the Jason Jones farm near Marquam. The farm is untenanted. The bull was apparently tame until the past two days when he showed a bad temper and the farmers on the adjoining ranches asked that he be disposed of.

Owner of Bakery Dolling Up Store

Dallas—The installation of a new store front for the bakery will give it a greatly improved appearance in addition to lending it many attractive features. Among the improvements noted are smaller display windows, a larger entrance and a door and a face of black tile on the front from the sidewalk up to the foot of the plate glass. Tony Kracher, owner of the bakery, also plans to install new modern lighting fixtures in each window. As soon as the alterations are completed the painters will move in and redecorate the store front.

Orchestra Frolics

Silverton—The Grover Browns planned a party following the rehearsal of the old-time orchestra members at their home Tuesday night. Special guests were Tiny and Chris Skeels, Lou Miller and Earl Booth. Others present beside the Brown family were Mr. and Mrs. Martin Hannan, Mr. and Mrs. Michael Hannan, Celia Hannan, Mrs. Lou Miller and Mae Miller.

GUESTS AT CLARK HOME

West Salem—Francis Howard of Mosier was a week-end visitor at the Rev. K. K. Clark home. Mrs. Howard, daughter of the Clarks, is located there while attending the summer session of school at Monmouth normal. Mrs. Albert Roadarmel of Milwaukie, another daughter, has been their house guest for several days.

BUYERS' WEEK OPENS

Silverton — Mr. and Mrs. Carl Hande, Jr., of the Hande Variety store, spend Monday and Tuesday at Portland attending the sessions of Buyers' Week. Their two small children, Jane and Jack, are at the Hillsboro home of their maternal grandparents, Mr. and Mrs. Tom Connell, for a brief visit.

When & Where

Willamette Valley Events of General Interest

August 1-8—Epworth League institute, Falls City.

August 6-13 — 18th annual camp meeting Marion county Holiness association, Quinaby.

August 9 — Marion county grange picnic, Silverton.

August 16—4-L district picnic, Hazel Green park.

August 24-30—Annual Christian Endeavor Summer Conference, Turner camp ground.

Aug. 28-30. Independence Hop Fiesta.

Sept. 2-3—Polk county fair, Dallas.

Sept. 7-13 — Oregon state fair, Salem.

October 16-18—Annual Christian Endeavor convention First Christian church, Salem.

PIANO CLASS FETED AT PLEASANT PARTY

Silverton—Miss Violet Herigstad was hostess to the members of her piano class during the week with an afternoon picnic in the city park. Games and water sports were played and a pot luck lunch was served early in the afternoon.

Present were Mrs. R. A. Fish and Donna and Boyd, Mrs. A. P. Ryan and Ruth LaVone and Junior, Mrs. Henry Oveross and Jean, Mrs. L. Henderson, Mrs. John Whitlock, Frances Whitlock, Mrs. L. W. Magee and Jean and Robert, Mrs. Don Littlepage and Dorothy, Arline Frazier, Mrs. William Herigstad, Mrs. Carl Herigstad and Dale, Ronald, Pauline, Joyce and Janice, Mrs. A. E. Herigstad, Betty Whitlock, Doris and Marieanne Whitlock, Juanita Weickert, Paddy Prather, Betty Zetterberg, Aloise Berget, Betty and Helen Brokke, Margaret and Flo Adel Scarth, Vera Heidenstrom and Miss Violet Herigstad.

MISSIONARY GROUP GUEST AT HUBBARD'S

Monmouth—Mrs. Metz Hubbard was hostess for the Missionary society of the Evangelical church which was largely attended. Three visitors, Mrs. T. J. Edwards, Mrs. John Fuller and Mrs. R. E. Kuhlman shared the afternoon with the members.

A report of the summer assembly of the Evangelical church at Jennings Lodge was given by Mrs. A. N. Poole. The closing chapter of the study book for the past year, "Women Under the Southern Cross" constituted the lesson under the supervision of Mrs. E. Yarnell. "Congo Crosses," is the title of the study book adopted by the society for the coming year's lessons.

Refreshments were served by the hostess at the close of the afternoon. Mrs. Frank Moreland will entertain for the society at her home on the afternoon of August 30.

Mrs. George Frichtl Honored With Cards

Stayton — Miss Angeline Lambrecht entertained a group of friends honoring the birth anniversary of Mrs. George Frichtl. High score for the evening was held by Mrs. Nick Fehlen; low, Miss Jenny Boedigheimer. Mrs. Alvey Fery drew the door prize. At the conclusion of the game, the hostess served a late supper.

Present were the honor guest, Mrs. Frichtl, Mr. Frichtl and their daughters, Mr. and Mrs. Clifford Stayton, Mr. and Mrs. Arthur Leffler, Mr. and Mrs. Nick Fehlen and children, Mr. and Mrs. Fred Fery and daughter, Mr. and Mrs. I. J. Boedigheimer, Mr. and Mrs. Bill Boedigheimer and children, Mr. and Mrs. Leo Boedigheimer and children, Mr. and Mrs. Pete Boedigheimer, Mr. and Mrs. Alvey Fery and daughter, Mr. and Mrs. Albert Boedigheimer and children, Miss Jenny Boedigheimer, Fred Boedigheimer, Mr. and Mrs. Carol Boedigheimer and son of Salem, and the hostess, Miss Lambrecht.

A Home Owned Theatre HOLLYWOOD
Tonight is Family Night
MOM, POP AND UNMARRIED KIDS... 30c
LADY OF SECRETS
RUTH CHATTERTON
A COLUMBIA PICTURE
Friday and Saturday
BIG SIX UNIT SHOW
FIRST RUN SALEM
PETER B. KYNE'S SECRET PATROL
CHARLES STARRETT
A COLUMBIA PICTURE

A Home Owned Theatre HOLLYWOOD
STARTS SATURDAY
MIDNIGHT MATINEE
GARY COOPER
Mr. Deeds Goes to Town
JEAN ARTHUR

Woodburn Lodges To Picnic Sunday

Woodburn—The annual picnic of the Rebekahs and Odd Fellows and their families will be held at Pat's Acres near Barlow Sunday. All members are asked to meet at the I. O. O. F. hall here Sunday morning at 10 o'clock to receive identification cards. Cars will leave the hall at 10:30 for the picnic grounds. Every one is requested to bring table service and a well filled basket.

STAYTON GREETS NEW MINISTER

Stayton—Services in the Stayton Methodist church were resumed here Sunday with Rev. D. P. Huckabee, formerly of Medford, in the pulpit for the first time.

Rev. Hucabee was selected for the Stayton pastorate when Rev. Ralph Kleen was transferred to Woodburn to fill a vacancy caused by the transfer of the Woodburn pastor to Seattle.

Rev. Huckabee comes here from Medford where he was director of religious education, choir director and organist. Prior to his assignment at Medford, Rev. Huckabee traveled with an evangelistic party. His home is in Los Angeles.

According to the announcement today, services will be conducted in the Methodist church Sunday mornings but the evening services will not be resumed until next month.

The new pastor was accompanied here by Mrs. Huckabee and their two small sons.

SCIO BIBLE SCHOOL HAS 80 REGISTERED

Scio — The second annual Scio Bible school is in session in the high school building with an attendance of 80 already registered for the classes. The school is under direction of Rev. V. L. Loucks of the local Baptist church, and Rev. E. W. Ralston of the Mill City Christian church.

The program includes two sessions of 45 minutes each during the morning, with a 20 minute recess period. Opening and closing exercises occupy a like space of time. Songs and a lecture feature the assembly period, at which Miss Arlene Darby is accompanist.

Primary work is under direction of Miss Darby, six to 11 years, Mrs. Boone Brown; 11 to 15 years, the Rev. Loucks, and the senior group under the Rev. Ralston.

The school will conrtinue five days a week until August 14.

Genuine Barbecued Beef is Featured

Silverton—Something new in the way of all day picnics in the Silverton communities was that given by the H. H. Pages at their home grove in the Bethany district with the dinner attraction real barbecued beef, prepared by the hosts and their house guest for the summer, their grandson, Kenneth Page from California. The guests furnished other portions of the picnic dinner. The afternoon was an informal social affair.

Present were Mr. and Mrs. J. L. Stalker, Mrs. S. H. VanValkenburgh, Mr. and Mrs. Earl Frink and Carl and Lois, Mr. and Mrs. Ben Sprick, Mr. and Mrs. Henry Sprick, Mr. and Mrs. Frank Hubbs, Kenneth Page and Mr. and Mrs. H. H. Page.

MRS. FLETCHER GUEST

Silverton—Mr. and Mrs. L. B. Fletcher, who are here temporarily from their home in Portland, are having as their house guest for the week, Fletcher's mother, Mrs. I. M. Fletcher of Portland. Fletcher is in charge of the Ekman funeral home during the absence of E. R. Ekman who is spending several weeks in the east.

VISIT IS PROLONGED

Silverton—Recent guests of Mrs. A. F. Blackerby have been her daughter, Mrs. Richard Bruce and her son, Dick, of Enumclaw, Wash. Mrs. Bruce has returned home but Dick is remaining at the home of his grandmother until a few days before school begins which will be September 8.

POLK CLUBBERS FROLIC TUESDAY

Dallas—The annual county-wide 4-H club picnic will be held in the Dallas city park next Tuesday, August 11. It is to be an all day affair with boys and girls from all the various districts in the county present. Arrangements have been in the hands of Walter Leth, acting county agent, and Josiah Wills, county school superintendent.

Each year at the annual picnic between 200 and 300 boys and girls and their leaders and friends gather for a day of fun and a program of demonstrations and club activities. This year arrangements have been made for a program similar to those of past years.

The swimming pool facilities will provide much of the entertainment during the day. At noon the club members will enjoy picnic dinners which they will bring with them. In the afternoon the games and contests of various types are in charge of a committee of younger club leaders. Jimmie Riddell, Anthol Riney and Jack Wienert will take care of this phase of the program.

WEST SALEM WILL TAKE COW CENSUS

West Salem—A cow census will be taken here upon orders of the city council. The purpose is to determine if milk from untested cows is being sold.

The council has asked the county engineer to investigate the sewer on Franklin street, Kingwood and Gerth avenues and to learn what can be done to improve it. The water board was given authority to finish the municipal building without again taking up final details with the council. A new junk ordinance setting the fee at $20 was adopted while one relating to animals running at large was discussed. Oiling of streets was referred to the street commissioner.

ELSINORE
TODAY & FRIDAY
A RIB TICKLING RIOT WITH A SCAPPY ENDING

A Howling Matrimonial Adventure
BARBARA Stanwyck
"THE BRIDE WALKS OUT"
with ROBERT YOUNG, GENE RAYMOND, MED SPARKS
Comedy Cartoon News
Attention!
SEE THE Metro-Goldwyn-Mayer TRAVELING MOTION PICTURE STUDIO
TODAY BETWEEN 4:00 AND 7:00 P. M.
IN FRONT OF THE ELSINORE
STARTS SATURDAY

JEAN HARLOW "Suzy"
TECHNICOLOR CARY GRANT

AMERICA'S TASTE SENSATION
Cobbs Creek
90 Proof BLENDED WHISKY
NOW CONTAINS
7 YEAR OLD WHISKY 5%
STRAIGHT WHISKIES
1 YEAR OR MORE OLD
20%—GRAIN NEUTRAL SPIRITS 75%
Greatest Whisky Value!
70¢ PINT
QUART $1.30
HALF-GAL. $2.55
CONTINENTAL DISTILLING CORPORATION, PHILADELPHIA, PA.