# Some Live To A Ripe Old Age; Others Remain Green; Or Become Rotten.


Capital Journal

CLASSIFIED ADVERTISING RATES:

Rate per word: One insertion 2 cents; three insertions 5 cents; one week 8 cents; one month 25 cents; one year per month, 20 cents; minimum per ad 25 cents. Not taken over 'phone unless advertiser has monthly account. No allowance for 'phone errors.

Want ads must be in by 10 a.m. day of publication. Real Estate and Auto ads by 7 p.m. day previous to publication

## FOR SALE—HOUSES

$950. Neat 4-room house, lawn, shrubbery, garage, paving, etc. $100 down.
$1750. 6-room home in good condition, lawn and shrubbery, fruit. Trade for acreage.
$2500. English style home in good condition, large living room, oak floor, basement, furnace, fireplace, 2 bed rooms and bath, on 1st floor. Toilet, lavatory and 2 bedrooms upstairs. Paving included, $250 down.
MELVIN JOHNSON, 275 State St. a201*

## FOR SALE—FARMS

ONE of the finest 40 acre farms in Marion county, 12 cows, 2 horses, new mower, all equipment and crop $7000. 30 A. stocked and equipped, on paved road, fruit and the finest of soil, $3500
MELVIN JOHNSON, 275 State St. b200*

FOR SALE or RENT: 114 acre farm, 4 miles southwest Albany. 2040 Virginia St. Salem. Phone 7189. b200

40 ACRES river bottom, good hop or alfalfa land, could be irrigated. Buildings, some timber, $3500. Terms. Valley Land Co., 164 N. Liberty. b199*

## FOR SALE—Miscellaneous

PEACH baskets 3 and 5 lb. tin tops. H. A. Hyde Co., 2698 Portland Road, Salem. c201

GOOD Crawford canning peaches, Grand Island orchard. Prices reasonable for ripe peaches that will not ship. c201

BIG PIANO SALE—User pianos $45 up. New pianos $195 up. New Grand $295 up, easy terms. Cline Piano Co., 512 State St. Largest distributors on the Pacific coast. c199*

HAIR CUT 25c. Joe's Barber Shop, 154 So. Church street. c202

COCKER SPANIEL puppies. W. L. Hatch, Aumsville. c199

BUY your cucumbers at Central Howell Service Station, Silverton Rt. 2. c221

GRAIN (oats and wheat) hay. L. Townsend, Mission Bottom. c201*

GOOD quality baled clover hay ¼ mile west of Pratum. Wm. de Vries. c200

WHITE distilled pickling vinegar for all pickling purposes. Pure apple cider vinegar. Puritan Cider Works, West Salem. c220*

RADIO FOR SALE
$175 8-tube automatic Columbia Console, repossessed. Balance due $37.10. Terms $5 down, $5 a month. See Mr. Janz, Will's Music Store. c199*

Oregon Linen, slightly damaged at big savings Greenbaum's Dept. Store, 246 North Commercial. c220*

## FOR SALE—LIVESTOCK

JERSEY cow, just fresh. J. M. Franz, Pratum, Ore. Phone 42F12. c199

FRESH cow Rhode Island Reds. Rt. 7, Box 200-J. Rostykus. c201

TRADE cow for horse. Martin Rokos, Turner, Rt. 2, Box 108. c199

## FOR SALE—WOOD

16 INCH old growth dry fir. Also planer wood. Cobbs & Mitchell, 349 So. 12. Phone 7443. ce*

WOOD SAWING. SPROED. PHONE 5883. ce221

DRY old fir and second growth. Phone 4218. Ben Randall. ce208

WOOD. Smith & Rubens. Call 48F14. ce215

WOOD SAWING. McCracken. Phone 7437. ce217

WOOD Sawing Reasonable. Phone 8290. ce210

PHONE B. Fenwick 4527 for good oak. ce203

SHED DRY WOOD & COAL. SALEM FUEL CO Tel 6000. Trade & Cottage ce*

FOR dry wood or coal call 4158 Hillman's Fuel, operated by Phil Littke. ce*

## HELP WANTED

GIRL under 30, general housework, care of children, board, room, $3 per week. Cabin No 4 Cherry City Cottages, 2400 Fairground road. g200

WANTED, girl for housework. L. Oldenburg, Rt. 8, box 92 Salem. g202

TEA and coffee route men. Big reliable national company needs 3 more men immediately. Previous experience unnecessary but must be physically able and willing to service 200 steady consumers on regular route and work 8 hours a day for about $37.50 weekly. Write Albert Mills, Route Mgr., 2505 Monmouth, Cincinnati, O. g199

WILLIAMS Hop Yard Eola, begin picking Wednesday, August 23. g199

## Miscellaneous WANTED

FARMS WANTED
What have you in the way of a small farm to sell? We have the buyers now with some real money. Bring in your listings.
EXCHANGE: Two Salem homes and some clear lots for acreage
Wm. McGilchrist, Jr.—R. W. Harland
209 U. S. National Bank 1*

WANTED, nuts, any quantity, 1655 North Capitol. i203

A RELIABLE party wants from 6 to 10 acres to lease in Polk county, with good bldgs. Box 418 Capital Journal. i200

WILL TRADE first payment on piano for kalsomine work. 512 State St. i202*

WILL TRADE first payment on piano for carpenter work. 512 State St. i202*

WANT $1000 private money exceptional good income property Box 286 Journal i204

## FOR RENT

SLEEPING rooms at 725 Court St. j*

DESIREABLE unfurnished apt. 755 Ferry St. j201

DREAMLAND furnished cottages, garage, $8 month. j250*

GOOD 3 room furnished house with bath $8. Good 4 room house $6. Call at 576 Locust St. j199

DESK space in well furnished office $5 month. 411 Guardian Bldg. j201*

5 ACRES, fair buildings, lights, $6. Route 7, Box 200-J. Rostykus. j201

ROOM with or without board, private family; desire business woman or teacher. 841 N. Cottage. j200

UNFURNISHED or partly furnished house, 988 S. Liberty. Ph. 7124. j199*

SMALL Apartment. 642 N. Liberty. j202

SLEEPING ROOM, kitchen privileges. 372 N. Winter St. j202

7 ROOM house close in. Phone Mrs. A. F. Marcus 9670. j*

EAST half of two family house, newly decorated inside and out. 1241 Chemeketa j199

## FOR RENT

4-ROOM apartment, partly furnished. Phone 4286. j202

FRONT Apt. Overstuffed furniture. 658 Center. j201*

NICE furnished Apts. 590 Union St. j199

FURNISHED 3-room apt. Frigidaire. 1200 Court. j205

ALL Modern 3-room apt., lovely and select, with garage, gardens, tennis. Phone 5154. j*

APT. 664 S. Com'l. Phone Emma Murphy Brown, 8753 or 9111. j*

PIANOS, Phonographs and sewing machines for rent. H. L. Stiff Furniture Co j*

CLOSE in modern furnished Apt. Phone 8490. j219

PATTON APARTMENTS: Clean, comfortable and reasonable. Down town, furnished with private bath. For inspection cal lPatton Book store. j*

THREE garages for rent down town section Phone 96F21 j*

UPSTAIRS apartment cheap. 260 North Liberty. Phone 96F21. j*

## BOARD AND ROOM

LARGE room, board, suitable for two, gentlemen preferred. Phone 4375. jj199

ROOM, BOARD FOR MEN. Ph. 6769. jj219

BOARD, room, garage $20. 1445 Oak. jj208

BOARD-ROOM, 593 S. Com'l. jj201

## LOST AND FOUND

6 MOS. old light red cocker spaniel. Reward. Phone 4304. k201

STRAYED: In Keizer district, small brindle bulldog with one eye. Phone 4882 or 5729. k202

## PERSONAL

WILL board child. Mother's care. Phone 8945. l200

## MISCELLANEOUS

WE pick up dead or worthless horses, cows, sheep, free of charge. Phone 4869. m215

## REAL ESTATE

SUBURBAN HOME SIGHT
$25 down and $10 per month will buy one acre home site located east of Garden road district, close to Englewood school. Dark prairie soil. Price reduced from $1000 to $500. Let us show you.
W. H. GRABENHORST & CO., Realtors
134 S. Liberty St. Phone 6468. n199*

HAVE $2000 cash as first payment on a well improved tract 10 to 30 acres.
JESSE G. CAMPBELL
202 Oregon Bldg. Phone 7712. n201

BELOW VALUE
$800 cash will buy as good a 5½ acres that lays east of Salem. Located on the Center street road, not far from Fruitland. Good drainage, fine building sight. If you have cash and are looking for a real bargain in 5 acres, let us show you this tract.
W. H. GRABENHORST & CO., Realtors
134 S. Liberty St. Phone 6468. n199*

SPECIAL PRICE $275 per acre, 5 acres 1 mile Salem, part beaver dam, very good garden truck land. Valley Land Co., 164 N. Liberty. n201*

$25 down and $15 per month to include interest at 6% will buy nearly 5 acres, all in cultivation. Three room house, well, buildings, best of soil and an exceptional buy at $1500.
W. H. GRABENHORST & CO., Realtors
134 S. Liberty St. Phone 6468. n199*

RANCH BARGAIN
35 A. good soil, 15 a. cult. Bal. timber and pasture. Good market road, well located. 5-r. house, barn and poultry house. One horse, 4 cows, and poultry, hay, crop and machinery for only $2500. Give terms. This is a real buy.
ANOTHER ONE
105 Acres. 60 a. cult. 10 a. timber, all good soil. Running water, electricity, all stocked and equipped with plenty hay and grain. This can be bought at a bargain or will take a small place as part. See—
JAS. D. SEARS, Realtor
152 S. High St. n*

SUBURBAN HOME, 1 acre of land, modern five room house, excepting basement, good land, nice location. Price $2800 Easy terms.
Strictly modern five room house close in. A choice home at $3000.
45 Acre tract, north of Salem, all in cultivation, good deep soil, good farm home at only $6500. Will consider some trade.
6-room house, in good location in Salem. Will trade for house in small town. If you have anything to trade tell us about it.
J. F. ULRICH CO.
325 State St. Tel. 8672. n199*

SUBURBAN HOME
New 3-room shingled cottage with nook, good plumbing, built-ins, electric lights, garage and woodshed, drove well, electric pump, large lilly pool, lawn, shrubs and flowers. 1 acre of good land not far out on paved road. Price $1700; cash $200, bal. easy.
CHILDS & MILLER, Realtors
344 State St. Phone 6708. n*

IDEAL view acre, wooded city water, electricity, bargain. Phone 5154 n*

## EXCHANGE—Real Estate

FOR TRADE
Good modern city home to trade for improved acreage of equal value, prefer acreage south of Salem, must be close in.
W. H. GRABENHORST & CO., Realtors
134 S. Liberty St. Phone 6468. nn199*

50 ACRES. Trade for residence. Phone 8200. nn204

EXCHANGE
One of Salem's finest homes for house in Portland. Owner prefers large lot or suburban place in good district. Must be A-1.
CHILDS & MILLER, Realtors
344 State St. Phone 6708. nn*

WILL TRADE my equity in 8-room modern house. Phone 4286. nn202

## AUTOMOBILES

MUST SELL
To make room for new GMC trucks.

1930 H. D. Motorcycle
1927 Star 6 Coupe
1927 Nash Lt. 6 Coupe
1928 "56" Willys night Sedan
1928 Studebaker Victoria Coupe
TRUCKS
1 3-ton Dual Logging Trailer
T-Ford with woodsaw
T-Ford. Box body
1929 Chev. Truck and semi trailer
1931 Ford L.W.B. Duals
1932 G.M.C. L.W.B. Duals.
2-ton Federal and 4-ton logging trailer Now working on good job
We have some truck jobs for customers purchasing equipment
SEE TOM WOOD for any truck problems.
WOOD-WHEATON MOTOR CO., INC.
540 Chemeketa Street, Salem q*

REPOSSESSED AUTOMOBILES FOR SALE Several Late Models all in A-1 condition.
Terms - - - Trades
General Finance Corporation
See them at 350 N. High St
Salem, Ore q*

## FINANCIAL—LOANS

PERSONAL INSTALLMENT LOANS to salaried people. You can get the cash in a few minutes. Repay in small weekly or monthly installments as you get paid. Our service is quick, courteous and confidential.
STATE LOAN COMPANY
212 Oregon Building, 2d Floor
Office hours 10:00 A. M. to 6:30 P. M.
Telephone 7783. State License S-165 r*

## FINANCIAL—LOANS

4½ to 5% Federal Farm Loans. Room 8 Ladd & Bush Bank Bldg. Phone 7929. r201

NEED MONEY?
BORROW IT FROM US IN 24 HOURS
Small Monthly Re-payments
Come in—
Write or 'Phone
UP TO $300
IN 24 HOURS
BENEFICIAL LOAN SOCIETY OF SALEM
518 STATE ST.
119 NEW BLIGH BLDG.
SALEM -:- OREGON
TELEPHONE 3740
LICENSE NO. 22 r*

FURNITURE AND AUTOMOBILE LOANS
You obtain a cash loan without fees or discounts at legal rate of interest. Loans made as quickly as you require. If furniture or car is not paid for, we will refinance and give you additional cash if you need it. Repay to suit your convenience. Amounts $10.00 to $1500.00.
GENERAL FINANCE CORPORATION
A Local Company
201 First Nat'l Bank Bldg. Ph. 8553
Licensed by State r*

## BUSINESS Opportunities

FOR SALE—Garage and service station, small valley town on good highway, doing good business. $2500, terms. Rich L. Reimann, Realtor, 167 S. High St. Phone 8632 u199

PAYING Business for sale for business woman who can sew. Reason for selling out, side interest. Box 423 Capital Journal. u200*

## DIRECTORY

BICYCLES
LLOYD E. RAMSDEN, bike accessories and bicycles 141 S Liberty o*

CHINESE HERBALIST
WHEN OTHERS FAIL
Nature's herbs for every ill. H. S. Low, noted Chinese Herbalist, 473 S. Commercial St., Salem, Oregon. Established since 1912 in Oakland, Calif. Consultation free. Phone 5758. Hours 9 to 6, Sunday 10 to 12 M o*

DR. CHAN LAM Chinese Medicine Co., 148 N. Commercial St. Office hours 10:30 to 8 Tuesday and Friday.

CONTRACTOR
PLANS and estimates furnished free. A. J. Anderson, contractor, 5010. o*

FLORIST
CUT flowers and floral pieces. Delivery. C. P. Breithaupt, florist 557 Court street Phone 5904

FURNACE CLEANING
FURNACES and chimneys cleaned. Phone 7176. c217

PLUMBING
THEO. M. BARR, Plumbing, heating, sheet metal works, 104 S Commercial street.

RADIATORS
Radiator repairing and cleaning. J. C. Bair, 235 State street. o*

STOVES AND FENCE
Repairs and castings for 1600 stoves, fence and posts. Repair all stoves. R. C. Fleming, 262 Chemeketa. Phone 4774. o*

WATER COMPANY
OREGON-WASHINGTON Water Service company. Offices corner Commercial and Trade streets. Bills payable monthly. Phone 4161


## LEGALS

UNITED STATES NATIONAL BANK OF SALEM (OREGON)
NOTICE OF LIQUIDATION
United States National Bank of Salem (Oregon), located at Salem, in the State of Oregon, is closing its affairs. All note holders and other creditors of the association are, therefore, hereby notified to present the notes and other claims for payment.
Dated July 29, 1933.
L. C. SMITH, Cashier.
Platt, Platt, Fales, Smith & Black,
General Attorneys, Platt Building, Portland, Oregon. 234*

NOTICE OF SHERIFF'S SALE
By virtue of mortgage foreclosure execution issued by the Circuit Court of the State of Oregon for Marion County in suit: "No. 23476, MARTINA M. O'BRIEN HUCKESTEIN, plaintiff, vs WILLIAM B. RANDLE and E. FANNIE RANDLE, his wife, CLARENCE S. BOWNE and A. M. BOWNE, his wife, CLARENCE S. BOWNE, as administrator with the will annexed of the estate of JAMES B. BOWNE, deceased, AGNES L. BOWNE, CLARA M. HUMPFELD, AGNES B. BOWNE, an insane person, and BRUCE BOWNE, as guardian of the person and estate of Agnes B. Bowne, an insane person, defendants," therein pending, and to me directed, I shall, on Saturday, August 26, 1933, at ten o'clock in the forenoon, at the west door of the Marion County Courthouse, Salem, Oregon, sell at public auction, for cash, all right, title, interest and estate had and possessed by said defendants, and each or any of them, on or since July 15, 1922, in and to the following-described real property:
Lot numbered Six (6) in Block numbered One (1) of Reed's Addition to the City of Salem, County of Marion, State of Oregon, according to the duly recorded plat thereof now of record in the office of the Recorder of Conveyances of and for said County.
A. C. BURK,
Sheriff of Marion County, Oregon.
July 25, Aug. 1, 8, 15, 22

NOTICE TO CREDITORS
ESTATE OF GUSTAF WERNER LANDELL.
IN THE COUNTY COURT OF THE STATE OF OREGON FOR THE COUNTY OF MARION. DEPARTMENT OF PROBATE.
Notice is hereby given that the undersigned has been appointed administrator of the estate of Gustaf Werner Landell, deceased, by the County Court of the State of Oregon for Marion County, and has qualified.
All persons having claims against said estate are hereby notified to present the same, duly verified as by law required, to the undersigned at 825 Yeon Bldg., Portland, Oregon, within six (6) months from the date hereof. Dated and first published Aug. 1, 1933. Last publication Aug. 29, 1933.
JOHN EDWARD LANDELL,
Administrator
Dickson & Dickson, Attorneys.
Aug. 1, 8, 15, 22, 29

## Silverton Townies Beat Negroes, 12-2

Silverton —The Silverton town team of undefeated baseball players surprised even themselves Saturday afternoon on the local diamond, when they ran up a score of 12 to 2 against the Van Dyke colored House of David. The game was to have been a seven inning event, but the visitors forfeited it at six and a half innings on account of the score.

Burch was on the mound for Silverton throughout the game, and registered seven strikeouts against four for the visitors.

The crowd was the largest ever assembled on the home diamond and was favorably impressed with the extra stunts of entertainment furnished by the House of David.

| | R | H | E |
|---|---|---|---|
| Silverton | 12 | 11 | 2 |
| Van Dykes | 2 | 5 | 3 |

# COURT HEARS ARGUMENTS ON PEDDLARS ACT

The supreme court refused to order a restraining injunction from the enforcement of the producers and pedlars act pending an appeal to the supreme court on the constitutionality of the law. The decision was handed down at noon today.

The appeal, it was stated, will nevertheless be taken, and the court's refusal to restrain enforcement of the act will have a tendency to hasten appeal arguments.

Although theoretically on vacation four members of the state supreme court today heard arguments on the motion for a preliminary restraining order against enforcement of the Produce Dealers and Peddlars act passed by the 1933 legislature until the state court could pass upon the constitutionality of the law.

Chief Justice J. L. Rand, and Justices J. U. Campbell, H. H. Belt and P. R. Kelly heard arguments of Gus Moser and Richard Slater for the plaintiff in the case entitled Cancilla et al vs. the department of agriculture. Assistant Attorney General Willis Moore argued for the defense.

Circuit Judge James W. Crawford of Multnomah county held the act constitutional in the lower court from which the plaintiffs appealed. The motion today was for an order to prevent arrests pending the outcome of the appeal which will be heard next month.

Plaintiff's attorneys argued the act, known as HB 221, was unconstitutionally passed by the legislature, and that the measure signed by the governor was not the one passed by the house and senate. The bill, he declared, was recalled from the governor and the amendment affecting foreign peddlars stricken out. The Journal, he said, did not show what happened to the bill after it was recalled from the governor and lower court testimony showed the bill was corrected and returned for signature without action by the legislature.

The second argument was that the bill was discriminatory in that it required distributers of produce to pay a license but that growers did not pay a license yet both could distribute. Bookkeeping system was also declared a hardship upon peddlers, as provided in the act.

The court was expected to hand down its decision shortly.

# FOOTBALL COACHES HOLD CONFERENCE

Evanston, Ill., Aug. 22 (AP)—Members of the National Football Coaches association, here for the east-west game at Soldier Field Thursday night, took advantage of the visit to hold a meeting today.

The session was called by Dan McGugin of Vanderbilt, president of the association. Talks by Howe-Jones of Southern California, and Dick Hanley of Northwestern, coaches of the west and east squads, respectively; Glen S. (Pop) Warner of Temple, and Bernie Bierman of Minnesota, were on the day's program.

Fielding H. Yost, University of Michigan athletic director, will speak at a dinner tonight.

Continuation of—
Austrian Crisis
—From Page One

is a patriot who is fighting to preserve his country's independence against a powerful neighbor.

In Germany, Chancellor Adolf Hitler maintains he is not interfering with Austrian domestic affairs. But his Nazi followers regard Dollfuss as a tyrant, preventing the free expression of the will of Austrians—of whom the great majority, they are convinced, want union with Germany.

Exiled Austrian Nazis are given facilities by German Nazis for attacking Dollfuss by radio and other propaganda.

Believing that a threat to Dollfuss is a threat to European peace, France has advised new and vigorous protests to Germany against interference with his government. Britain and Italy prefer a more moderate course.

It is thought that much progress was made at the conference during the week end between Mussolini and Dollfuss, who flew to Italy to Italy to seek aid.

Allied sword rattling at Germany has had effect, but not the effect desired. While Germany gave Mussolini private assurances that Nazi attacks on Dollfuss would be discouraged, it rejected representations which France and Britain made publicly, by calmly denying Austrian-German conflict existed.

If rehabilitation efforts fail, and the Austrian Nazis defeat Dollfuss either in an election or by forceful overthrow, the Allies will be presented with a really serious problem, in which they must determine whether the Versailles and St. Germain peace treaties have been sufficiently endangered to justify the use of penalties against Germany.

In the background there is some scepticism as to the ultimate result of an effort to keep Austria and Germany separated. Many diplomats believe that regardless of the changes of politics in Germany and Austria, the nations will join in a close cooperative union sooner or later.

## HOLE DUG FOR BRIDGE ANCHOR

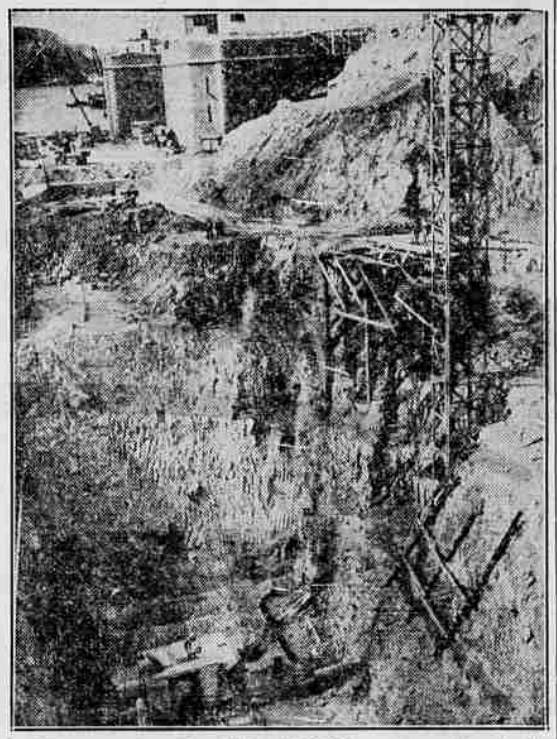

This excavation will be filled with 64,000 tons of concrete and will be one of four "anchors" of the same size for the Golden Gate bridge crossing the entrance of San Francisco bay. This hole is on the San Francisco side and the Golden Gate can be seen in the background. (Associated Press Photo)

# Preparing To Place Deposit Insurance In Effect Next January

(Copyright, 1933, by United Press)

Washington, Aug. 22 (U.P.)—Concentration of the nation's banking resources into fewer and larger units was seen today as the administration worked out plans to put bank deposit insurance into effect on January 1.

President Roosevelt's advisers realize that a sound banking structure must be preserved if the country's recovery program is to be a success and have sought to stamp out the paralyzing stream of banking failures.

Treasury and banking statistics today showed a steady shift in bank deposits since the war to larger and fewer institutions, with a drastic reduction in the number of institutions doing business.

The United States has lost more than half of its banking institutions since the all-time peak of 30,812 in 1921 but actually has increased its bank deposits from $38,664,967,000 in 1921 to approximately $41,230,048,000 at present.

Mergers and liquidations as well as the closing during the March holiday of institutions not yet reopened caused the decrease in number of banking institutions. But the net result was believed in administration circles to have put the entire banking structure on a sounder basis and to have made a contribution toward the prospects of success for the bank deposit insurance plan.

Under the 1933 banking act the administration will create the federal deposit insurance corporation to insure deposits of all federal member banks and of all approved non-member banks up to July 1, 1936. Temporarily from Jan. 1, until July 1, deposits will be insured in full up to $10,000; 75 per cent from $10,000 to $50,000 and 50 per cent above $50,000.

Most of the guarantee funds will be supplied by the banks themselves and the current trend toward fewer, and possibly larger and stronger, banks is looked upon by many observers as assuring the success of the plan.

Despite the billions of dollars in credit tied up in the bank closings and moratoriums of the last 12 years most depositors have fared far better than they would have had they had their money invested in stocks, bonds, commodities or many other kinds of property which have declined rapidly in price.

Continuation of—
Fire Fighters
—From Page One

a fresh start on the dry forests.

On the Tillamook county side of the fire smoke was so dense that no report was received during the morning on the progress of the fight. The principal sector lies along the Washington-Tillamook county line in the mountain regions in the Wilson river country.

Cals were received here today for compasses to enabe fire crews to find their way abot in the smoke. First aid kits aso were in demand as minor injries were reported among the fire fighters.u

Forest Grove, Ore., Aug. 22 (AP)—Roaring continuously throughout the night, flames sweeping through the fine timber of the Wilson river district were still unchecked early today. The efforts of about 1500 men were rendered practically useless as the fire burst through the control lines late Monday, crowning through virgin stands of timber on both sides of the Wilson river.

The blaze, crackling through the crowns of the trees on a 10-mile front, sprang suddenly into destructive activity from the embers of a fire that had been thought subdued by a light rain Saturday. A stiff west wind carried the slow-dying embers into the crowns of the timber, and today the flames had extended their destruction over double the area of the original blaze.

Officials estimated timber valued at at least $1,000,000 had been destroyed, and the fire was still invading deeper into valuable stands.

Every man from all of the five C.C.C. camps in this district is on the fireline, and all the men of the city able to get away have joined in the battle.

Tom Stevenson was forced from his 80-foot forest service lookout atop Saddle mountain when the flames rared up the mountainside. Several of the fire fighters sustained minor injuries, but no major casualties had yet been reported.

State Forester Lynn Cronemiller today left for Forest Grove to take command of the forces battling the worst forest fire in Oregon's history.

Deputy Forester Ted Rainwater and Sam Miller of the reforestation department, who viewed the fire from an airplane, reported that a shift in the wind is apparently the only hope for controlling the fire, which is running in the tree tops.

Continuation of—
Sleeping Sickness
—From Page One

been conducting research with monkeys, inoculating them with various materials from patients. A shipment of 24 of the animals will arrive here from the east within a few days, Dr. Leake said.

In addition to the St. Louis fatalities, deaths were reported yesterday from two other cities, Kansas City, Kas., and Warrensburg, Mo. Mrs. Effie Brooks, of Ottawa, Kas., died in a Kansas City hospital, and the death of Mrs. James E. Rutherford of Mars Hill, N. C., was reported at Warrensburg.

Mrs. Rutherford recently passed through St. Louis on a bus, but the physician who attended her said he did not believe her illness had any connection with the St. Louis epidemic.

The latest victims of the malady here were Miss Vivian Freeman, 20, of suburban Carsonville; Robert Raust, 3, of Wellston, another suburb, and Frank Hackman, 62, of Pine Lawn.

### LEAVE FOR COAST

Suver—Mr. and Mrs. O. J. Bagley and Mr. and Mrs. Earl Smith and daughter Violet, left Saturday to spend the week at the coast. Miss Geraldine Thomas, Miss Frances Collins, Glenn Harris and Jim McEldowney spent Sunday at the coast.

Silverton—Mr. and Mrs. F. V. Treadgold, their son Donald and Mr. Treadgold's mother of Eugene, were overnight guests of Mrs. Treadgold's mother and sister, Mrs. Laura Hubbs and Miss Blanche Hubbs. The group drove to Portland Saturday on a pleasure trip.

# THOMAS URGES PROTECTION OF COTTON MARKET

Washington, Aug. 22 (UP)—Prompt ustice department action to protect the cotton market against nationwide short selling propaganda was sought today by Senator Thomas, Dem., Okla., who protested directly to Attorney General Cummings.

Thomas complained that "certain influences and institutions" were exerting themselves against the administration's effort to stimulate commodity markets. He protested specifically against telegraphic advices broadcast by the "International Market Forecast Bureau" of New York.

The senator said the bureau bombarded brokers with pleas to advise their customers to sell short and stay short on December cotton. Telegrams submitted to Thomas by brokers who received them predicted August 12 that cotton was headed for eight cents a pound.

Copies of the telegram were turned over by Thomas to the justice department with a request for such action as may be appropriate. The senator said the bureau had been circulating similar advice for several weeks. Four telegrams on display at Thomas' office contain the suggestion that they be posted on bulletin boards, presumably for the information of brokers customers. The messages are as follows:

Aug. 12. "Cotton heading for eight cent level sell December short and stay short."

Aug. 15. "Have your customers sell more here eight cent level appears certain."

Aug. 17. "Buying power has spent its force another good break coming sell December short."

Aug. 18. "Cotton situation more bearish sell December cotton and stay short."

Continuation of—
Check-Up On
—From Page One

competitive lines and to see if full compliance is being given.

Permanent headquarters are now established in the Masonic temple building, the association having contributed the rooms formerly occupied by the French shop at 115 North High with office equipment donated by the Stiff Furniture company. Mrs. Hannah Martin is devoting her full time to the campaign and has charge of the office with others on duty throughout the day. Any inquiry relative to the operation of the N.R.A. or provisions of the code can be made by calling direct at headquarters or telephoning 6635.

To date all incidental expenses have been borne by the chamber of commerce, but the burden is proving too great and Ellis states the committee will have to call upon employers for temporary contributions to carry on the work of the committee as no funds are available from any source for this purpose. Full franking privileges are granted by the government, eliminating postage expense, but there are certain items such as printing and stenographic help that must be paid.

Seeking to clear up some points of misunderstanding, evinced by complaints already received by headquarters, Ellis has issued the following statement:

"Complaints being received at N. R. A. Headquarters established in the Masonic Building indicate a wide-spread misunderstanding on two or three vital points. One involves the question of the effective date of N. R. A. regulations. Many employers seem to have the impression that the President's agreement, which they have signed, does not become effective until September first. In fact it became effective as of the date the certificate of compliance was signed. The signing of that certificate completed their contract contract with their President to conform to the schedule of hours and wages set forth in the agreement until a temporary or permanent code have been approved for their industry or trade by the N. R. A. N. R. A. expects those who signed the agreement to live up to it. In all instances where, through oversight or misunderstanding, the terms of the agreement have not been promptly placed in operation, employers are expected to make retractive adjustments. It is confidently believed that all employers in Salem will gladly make these adjustments and it is desired that they do so promptly, thus minimizing the work of the local committee which is today starting its field check to determine the results accomplished and to correct discrepancies found to exist.

"A second misunderstanding was brought to light when employes who have been placed on shorter hours, likewise found a shorter paycheck. This is directly contrary to the spirit and intent of the President's agreement, the purpose of which is to increase employment and likewise increase purchasing power. In paragraph 7 of the agreement the employer agrees not to reduce the compensation for employment now in excess of the minimum wages hereby agreed to (notwithstanding that the hours worked in such employment may be hereby reduced) and to increase the pay for such employment by an equitable readjustment of all pay schedules."

"It is not intended by this provision to turn the agreement into a mere "share-the-work" movement without an increase in the total purchasing power. It is intended that employes above the minimum wage group should have their wages equitably adjusted in such manner as to maintain their purchasing power, notwithstanding the lesser number of hours employed. Manifestly the equity of any readjustment will depend on the circumstances of each case, but where employes are on an hourly basis it is clear that if hours are reduced from eight to six, for example, that some increase in the wage per hour is necessaitated."

## RADIO PROGRAMS

WEDNESDAY, P.M.
KGW—620 Kilocycles
5:00—Goldman Band
5:30—Myron Niesley
5:45—Piano Surprises
6:00—Cornoob Pipe Club
6:30—Arkansas Travelers
6:45—String Trio
7:00—Amos 'n' Andy
7:15—Local News of the Air
7:30—Studio
7:25—Let's Go Travelin'
7:30—Eddie Peabody
8:00—Texas Cowboy
8:15—Studio
8:20—Cotton Club Orchestra
8:30—Club Kaleidoscope
8:35—Edgewater Beach Orchestra
9:00—One Man's Family
9:30—Frances Ingram
9:45—Waltz Time
10:00—News Flashes
10:15—Anson Weeks' Orchestra
11:00—Sid Lippman's Orchestra
11:30—Melody Mixers

WEDNESDAY, P.M.
KOAC—550 Kilocycles
12:00—Noon Farm Hour
1:00—Rhythm-Melodies
2:00—As You Like It
2:30—Homemakers' Half Hour
3:00—Aeolian Echoes
6:30—In the Day's News
6:45—Genevieve Baum-Gaskins
7:15—Stories That Science Tells
7:30—Farm Hour
8:00—Agricultural Codes
8:15—Philosopher of Crossroads
8:30—Summer Music

## BIRTHS, DEATHS MARRIAGES

BIRTHS

Stayton—To Mr. and Mrs. John Highberger of Sublimity at the Stayton hospital, a daughter, Aug. 21

Silverton—To Mr. and Mrs. J. A. Koin, an 8-pound son, Richard Walter at their home Aug. 16.

Independence—A daughter was born to Mr. and Mrs. Elbert Hart of Salem July 20. Mrs. Hart will be remembered as Miss Ruby Williams of Independence. Both mother and baby are doing nicely, from last reports.

DEATHS

Reust—Mrs. Mary J. Reust at the residence, 1125 North 15th street, Tuesday, Aug. 22 at the age of 89 years. Survived by a brother, Edgar Booth of Salem, six nieces, Mrs. Della Hilton of Canada, Mrs. Roma Powers of Hillsboro, Mrs. Elsie Cafer and Mrs. L. Westfall, both of Los Angeles, Mrs. Fannie A. Orr of Craig, Mo., and Mrs. Emma Coon of Nebraska; three nephews, R. B. Kibby of Oakland, Cal., E. F. Kibby of Dingle, Idaho and Chas. E. Kibby of Pisgie, Iowa. Funeral services will be held from the chapel of Clough-Barrick company, Wednesday, Aug. 23 at 2 p.m. Interment Cityview cemetery. Rev. R. V. Wilson officiating.

Dixon—In this city, Aug. 21 at the age of 41 years, Mrs. Hattie Dixon, resident of route 7, Salem. Leaves a widower, W. H. Dixon, Rt. 7; three daughters, Sarah, Margaret and Naomi Dixon, and four sons, Fred, George, Loren and Dale Dixon, all of Salem. Funeral services will be held Thursday, Aug. 24 at 1:30 p.m. from the chapel of W. T. Rigdon and Son. Interment Stayton cemetery, Mrs. Wilson officiating.

Bean—At the home, 540 North 15th street, Monday, Aug. 21, William E. Bean, aged 47 years. Survived by widow, Mrs. Stella Bean; father of Frances, Arlie and Virginia at home; brother of Mrs. Frank Shoenwald of Seattle, Cora, Myrle, Warren and Harry Bean, all of Spokane, Wash., Jerry of Rockaway, Pa., and Mrs. Gladys Kiffer of Ketchikan, Alaska. Funeral services will be held Wednesday, Aug. 23 at 1:30 p.m. from the chapel of the Salem Mortuary, 545 North Capitol street. Interment Cityview cemetery. Rev. Caldwell officiating.

MARRIAGE LICENSES

David Monroe Hay, 22, teacher, and Marguerite Hagner, 17, housekeeper, both Silverton.

Dallas—Frank H. Wall, 22, laborer, and Hilda Weber, 19, housekeeper, both of Dallas.

Orin Harr, 21, truck driver, Woodburn, and Nina C. Ryan, 21, housekeeper, Donald.

Albany—Notice of intention to wed: William C. Michelson and Ardys L. Doughton, Albany school teachers; Ellery A. Looney, Lebanon, and Isabel G. Russell, Sweet Home.

## OBITUARY

MRS. ALICE M. CORMACK

Albany—Mrs. Alice M. Cormack, 85, widow of Dr. A. W. Cormack, died at her home here Saturday. Funeral services were held Tuesday from the Portmiller funeral home with interment in the Masonic cemetery. Mrs. Cormack was a native of Noblesville, Ind., coming to Oregon from Fredona, Kans. She was a member of the Order of Eastern Star for 50 years. Surviving are a daughter, Mrs. E. T. Boucher of Albany and a brother, C. E. Pickett of Noblesville, Ind.

SAMUEL H. CLEVENGER

Albany—Samuel H. Clevenger, 77, a resident of Albany for 45 years, died at his home Sunday night. He was a native of Ohio. He came to Oregon in 1888 from Red Bluff, Cal. Clevenger joined the Masonic order 52 years ago in Calhoun county, Mo., and when he came to Albany transferred to Albany St. Johns lodge No. 17. On the visitation of the grand master to the local order on May 5 this year he was presented a 50-year service pin. Surviving are two children, Frank of Oakland, Cal., and Mrs. Hattie Hager of Santa Anna, Cal. Thomas B. Clevenger of Albany is a brother. Funeral arrangements not completd.

GRANDDAUGHTER CALLED

Sublimity— Mr. and Mrs. Matt Ditter received word of the death of their granddaughter at Portland Saturday. She was the daughter of Mr. and Mrs. Philip Ditter.

Stayton—Mr. and Mrs. Clifford Trask of Sholls spent a day at the home of Mrs. Trask's mother, Mrs. Hill. Miss Irmal Trask will return home with them.

USE THE WANT-AD MARKET···Complete, Convenient, Reliable