LAST PAYMENT OF GRANGE IS EVENT FRIDAY

Union Hill — An especially interesting meeting of the grange was held Friday night celebrating the fourth anniversary of organization and also a mortgage burning ceremony, the final payment on the hall having recently been made. W. F. Krenz, overseer, was in charge of the business meeting and Floyd Fox presided at the program hour in the absence of the master, W. M. Tate, and the lecturer, Mrs. W. M. Tate, who were attending state grange.

Plans were completed for the strawberry dance which is held annually. It will be held Saturday, June 24. W. F. Kunz, Henry Peters and Verl King are the general committee and refreshments, which will feature Union Hill strawberries. Mrs. Geneva Hubbard, Mrs. Effie Morley, Mrs. Minnie Gilmour and Mrs. Mae McElhaney.

The social meetings of the grange will be discontinued for the next quarter and the grange annual picnic will be held in the grove adjacent to the Victor Point schoolhouse July 9, with a basket luncheon followed by a baseball game between the men and women. The men by careful practice hope to win this game, having been badly beaten last year.

At the lecturer's hour a large bouquet was presented to Mrs. Ida Stienberger, chairman of the home economics committee, as a token of appreciation of what she and two former chairmen, Mrs. Jennie Humphreys and Mrs. Josephine Fox with the members of their committees and club had done towards paying for the hall. Floyd Fox made the presentation. J. O. Darby, O. W. Humphreys and C. C. Carter made brief remarks on the history of the grange and the cooperation of members in making the final hall payment possible.

Program numbers were two songs by the men members with Guy Butler at the piano and a style show with Floyd Fox, W. F. Krenz, Verny Scott, J. T. Hunt, Verle and Eddie King modeling the latest in wearing apparel and cosmetics.

Supper at the close of the meeting was served by Mr. and Mrs. W. F. Krenz and Mrs. J. C. Krenz.

The flowers from the table were sent to Thelma Humphreys, who is ill with sinus trouble.

YOUNG GIRL SAVED BY PROMPT ACTION

Silverton—Helen Call, 15 years old, proved herself a heroine yesterday when she rescued Virginia Baller, 10,, from drowning in Silver creek.

The little girl had gone down the third time and was unconscious when taken from the flooded waters. Virginia was playing with her small sister, May, and Bernice Wart, when she fell down the bank and was swept over the dam into deep water. The cry of the little girls aroused the Call girl and being an expert swimmer she lost no time in diving and bringing the victim to safety.

Shirley Olson, daughter of O. W. Olson, was reported saved from drowning in the park swimming pool Tuesday afternoon by Frances Lovett. Lovett is an expert swimmer.

Chemawa Grangers To Take Vacation

Chemawa—The legislative committee will have charge of the program at the meeting of the grange Thursday night with Senator Sam Brown as principal speaker. Mr. and Mrs. W. E. Savage, who have just returned from the state convention at Pendleton, will make their reports. This is expected to be the last big meeting until fall and as some very important matters will be discussed at this time of interest to all a large crowd is anticipated.

Lodge Will Gather

Independence—There will be a meeting of the members of Independence chapter of Royal Arch Masons Tuesday night. All members are requested to take notice. This will probably be the last meeting before the summer vacation and there are petitions for degrees to be considered. Any officers who cannot be present on this occasion will notify the Excellent High Priest, so that their stations may be filled otherwise.

HOME FROM CARLTON

Silverton—Mr. and Mrs. W. W Ferrens and son and daughter-in-law, Mr. and Mrs. Wayne Ferrens, spent Saturday evennig and Sunday at their home on the Salem highway. The two families are temporarily at Carlton, where the men are employed. They returned to Carlton late Sunday evening.

HUBER MUCH BETTER

Silverton—George Huber will be able to be taken to his home in Scotts Mills from the local hospital where he has been since May 4. Huber sustained a badly broken leg.

Lyons—Mr. and Mrs. Guy Maines took his mother, Mrs. Fannie Maines, to her home in Cottage Grove, Saturday, returning Sunday. Mrs. Maines has visited here for the last month.

Card Party Staged For Team Benefit

Hubbard — The baseball nine equipment fund was increased somewhat when a "500" party was given at a benefit for the fund Friday evening at the Pythian hall. Charles Moore, well known umpire for local sports, was in charge of the affair. Placing first in scores were Mrs. Anna Scholl, Mrs. Charles Moore, Curtis Deetz and Julius Stauffer; Miss Orva Barrett received the door prize. The wives of local firemen and other interested women of the community furnished and served the refreshments after the play.

Swarm Of Bees Stirs Up Things At Independence

Independence—A swarm of bees came into town a few days ago and made things lively for the business section of town for a few minutes until R. A. Sylvester, druggist, who has had considerable experience with bees, succeeded in hiving them near the Ford garage where they were brought down by sprinkling them with water from a hose. They alighted on a small briar bush back of a bill board and Sylvester was not long in getting them into a hive.

Sylvester has a brother in Missouri at the present time who has over 400 stands of bees on his farm. He says that this method of getting bees to light will invariably work. He believes they had come a considerable distance and owing to the intense heat on Wednesday had been seeking a place to swarm.

Their presence in the Main street of the city caused considerable excitement and cars were moved rapidly from their parking places to give room to the invaders.

SILVERTON SCHOOL PRECINCTS CHANGED

Silverton—Instead of the voters at the school election meeting at one place to cast their votes, June 19, as has formerly been the custom, those living north of Oak street will vote at the school building, and those south of Oak street at the city hall. The largest vote in the history of the Silverton schools is expected as two members are slated for recall from the board and the recall committee organization has put up candidates to replace them. The new members will be elected or those retiring, Merlin Conrad and H. R. Irish will be relected as they have declared their intention to consider the race.

J. D. Drake will head the election board at the city hall with Mrs. T. E. Preston, Mrs. J. E. Hosmer and the school building, B. S. Terry will be in charge, assisted by Mrs. L. C. Eastman, Mrs. Ernest Starr and Mrs. I. L. Stewart.

OUTDOOR LIVING REMAINS POPULAR

Hubbard—High water does not seem to effect the desire for camping and outdoor living judging by the popularity of Shade-E-Acres, 35 acre family resort northwest of Hubbard. The place opened Memorial day and ever since family groups have visited it for a day or more of outdoor living, swimming and sports.

F. R. and W. A Simons, owners of Shade-E-Acres, have prepared the grounds for the eighth year of camping. Both men and their families live on the grounds which is composed of 28 acres of woods and seven acres of water. An innovation since their advent into this work is their park baseball nine now playing with other mid-valley teams in league in baseball. This group of players are all employees of the management or living near the camp. Another new thing was the erection of a dance floor where camping groups furnish their own music and dance free. The Simons families live in the park in several of the various cottages built there.

Defendant Favored

Dallas—A jury acting in both cases, Oscar Hayter vs. Sol Ediger, in which the plaintiff asked for $150 general damages and $50 special damages, and Elizabeth Hayter vs. Sol Edigar, in which the plaintiff asked for $125 damages, returned a verdict in favor of the defendant in the former and for the plaintiff in the latter. The trial lasted for two days with Judge Airlie Walker on the bench.

VISITING IN AURORA

Aurora—Mr. and Mrs. Bruce Blevins of Port Townsend, Wash., are visiting at the home of Mr. and Mrs. F. S. McAllister. Blevins will take a two weeks' coaching course at Oregon State college. Mrs. Blevins and Mrs. McAllister are sisters.

Silverton—R. A. Dahl and his sister, Mrs. E. C. Riches of Portland, spent the week-end at the home of their father, H. O. Dahl. They also called at the homes of their brothers Arthur and Otto A Dahl.

SILVERTON HOT OVER ELECTION IN SCHOOL ROW

Silverton—The old home town merged into the metropolitan class Saturday following the mass meeting called Friday night at the armory by the committee representing the recall of Silverton's directors from the school board.

Two "daily" papers, special issues, whose origin is known to be from local presses, appeared at the homes of all residents early in the morning. One paper was named "Facts About Our Schools" and came from the Kottek printery, and the other was a special issue of the Appeal-Tribune. Both editions savored of favoring the school board as it is at present.

The "Facts" paperlet was in the form of questoins and answers and gave a verbal photograph of Alf O. Nelson—in fact, it was nick-named the ALFON radio broadcast. The first question and answer read:

"Q. Where did the opposition to the Silverton schools start?

"A. At a meeting of the board of directors of the chamber of commerce. Alf O. Nelson introduced a motion that the city council and schools be required to cut costs 25 per cent. This motoin was carried. The following committee was appointed to meet with the council and school board to discuss the problem: Alf O. Nelson, M. G. Gunderson, Ed Porter and Jack Fish."

The whole story runs through two large pages telling of Mr. Nelson and his tax-reducing efforts.

Today promises to poll the largest school election vote in the history of Silverton, by hundreds. A terrible fight has raged for the schools and as they would be under new management for a number of weeks with practically every family in the town and surrounding communities effected more or less. The town streets were seething with crowds Saturday night discussing in very certain terms the results of the recall meeting at which Lars Bergsvik, Salem attorney, presided.

CARP IS CAPTURED BY AID OF HOP HOE

Independence—A local hop grower had a novel experience during the recent high water in this vicinity. As the waters receded early this week P. L. Hedges was in the act of recovering some of his farming tools from the fields which had been surrounded by the high water, wading in with high top boots he succeeded in getting a couple of hoes.

As he was returning to high ground with the hoes he saw something stirring the water near his feet and striking with a hoe at the muddy surface of the water he struck a large fish about two feet long and succeeded in stunning it. The fish was thrown out upon the ground and taken to a tub of water near the farm house where it remains in captivity. It no doubt came in with the high flow of water from the river and was trapped in a low ground space in the hop field.

Hedges is somewhat of a fisherman himself but this is his first experience of catching them with a hop-hoe. It was a carp.

Contest Scheduled On Board Election

Independence—The annual school meeting for district No. 29 will be held in the training school auditorium Monday evening at 8 o'clock at which time a director to succeed E. A. Dunckel, whose term expires, and a clerk to succeed C. G. Irvine. Friends of John Donaldson are urging him to make the race and he has not declined, and it is expected that Dunckel will be a candidate to succeed himself. Mrs. Ellen Davis will contest the clerkship again this year.

Rebekah Members Arrange Shower

Lyons—Faith Rebekah lodge honored Miss Cloudna Mulkey of Mehama with a miscellaneous shower at the hall Friday night. Refreshments were served to Mesdame Margaret Bodeker, Inez, Ring, Hazel Lewis, Mabel Bass, Elizabeth Westenhouse, Alice Huber, Nellie Hiati, Stacy McCall, Alten Bodeker, Freda Berry, Rosa Berry, Bertha Allen, Grace Halford, Eva Bussler,, Misses Claraedna Mulkey, Mofine Huber, Eldora McGuire, Joanne Crabtree, Constance and Betty Jean Bodeker, Beulah Lucille Lewis, Mildred Berry, Gertrude, Sarah and Dora Mae Gallic, Leland Manning and Donald Huber. Miss Mulkey will become the bride of Max Frame June 24.

BEACH PARTY ENDS

Woodburn—Miss Carrie Waterbury and her class of girls of the Methodist Episcopal Sunday school returned Thursday from a week spent at Newport. Girls at Miss Waterbury's beach cottage were Jean L. Beers, Muriel Beckman, Lois Volkner, Francis Woodfin and Oneta Harr.

Bowen Family Gathering Recalls Pioneer Record And History Underway

Silverton—Oral Egan was made president of the Bowen clan and Evelyn Siefart of Portland, was chosen as secretary-treasurer for a term of two years at the ninth annual reunion of the members held in an all day session at the Knights of Pythias hall Sunday. G. D. Bowen was chosen as chairman of the committee to make arrangements for the meeting place for next year. Mrs. Lola Bowen-Bentson was appointed chairman of the program committee, Ethel King and Ida Bowen will serve as coffee committee and the table committee will include Clifford Bowen, Chester Siefart and Echo Bowen.

Clifford Bowen of Salem, is the out-going president of the clan, having served for two years, and Mrs. Wanda Bowen-Anderson is the retiring secretary-treasurer. Members deceased during the year are Dr. James Hughes of Potland and Frank Wait of Seattle. The oldest member present was G. D. Bowen of Silverton, 73 years old, and the youngest was Billy Dean Kleeman, 14 months old son of Mr. and Mrs. Ernest Kleeman, also of Silverton.

A basket dinner was served at 1 o'clock in the K. P. hall dining room and the business session and program were in the auditorium during the afternoon.

Clifford Bowen of Salem presided and announced the following program: group singing of hymns, led by Chester Siefart of Portland, with Miss Evelyn Siefart at the piano and Norman Siefart playing a trumpet accompaniament; devotionals with scripture taken from John 10-1:18, read by Mrs. Jennie Siefart of Salem, and prayer offered by Mrs. Siefart; Mrs. Jennie Siefart and Miss Evelyn Siefart sang a sacred duet with Miss Siefart at the piano; reading, "Epominandus," by Colleen Bowen; reading by Ida Bowen; trumpet solo by Norman Siefart accompanied by his sister, Evelyn; Chester Siefart, composer of the selection, led by the group in t hsinging of the Bowen clan song; a talk on the Bowen family tree by Chester Siefert; a dialogue with a pioneer setting, Mrs. Mary Kleeman giving the prologue and Echo Bowen and Ida Bowen taking the dialogue story parts of Minervy and Clarrissa, who were typical pioneer women and were in costume to intensify the reality of the play; a reading by Mary Kleeman, and group singing, led by Chester Siefart, of the clan's farewell hymn, "God Be With You Till We Meet Again." Some time was spent in informal discussion of reminiscences of the families of earlier times with Clifford Bowen leading the talks.

Chester Siefart is collecting data on the family history of one son, John Bowen, of a family of eight, that shows more than 200 descendants from the families that came west. This work will be finished by next year, and will be in pamphlet form.

The descendants of these sturdy pioneers observe the day for the purpose of honoring the achievements of the members, and the renewal of family acquaintances.

The Bowen family has rather more than an unusual history, due to the fact that the seven children were left orphans, the father dying from alkali poisoning while enroute to the Oregon country in 1853, the mother having died shortly before the wagon train started west.

The earlier family record discloses that the first members of the Bowen family came from England. James Boian—as the name was originally spelled and l ater changed to the present form by a school teacher after the children came to the Oregon territory, was born July 10, 1765 and died May 30, 1817. His wife, Zeroiah Eubank, was born September 12, 1779 and died January 19, 1823. To them were born eight children, Malinda, Martha, William, Sophia, John Emily, Dicy and Nancy.

The fifth child, John Bowen, was the father of the seven children who came to Oregon by covered wagon John Bowen was born in Kentucky, November 8, 1809 and moved to Missouri, in Monitor county, where he married Rhoda McPherson in 1833, the bride being a member of an old colonial family from South Carolina. Seven children were born to them, Joshua, Polly, Rebecca, Peter, William, Caroline and James.

Joshua married Louisa Cox and resided in Silverton; Rebecca marriedP George Wait and lived six miles west of Salem near Zena; Peter married Permilia Cox and lived in Silverton; Polly married Anried Andrew Siefarth, lived first in Spring Valley and later in Dallas and reared a family of 10 children; William married Alice Pooler; and Caroline married Frank Egan, both families settling in Waldo Hills; James married Mrs. Cincinnati Lavery and lived in Silverton.

Those who registered as attending Sunday's gathering were Mr. and Mrs. Oral Egan and Colleen, Mrs. Minnie Hughes of Portland, Mr. and Mrs. H. C. Campbell of Dallas, Miss Nora Siefart of Dallas, Mr and Mrs. Will King, Mr. and Mrs. Verne Hathorn and family of Portland, Mrs. C. L. Bowen, Mrs. Fay Lee, Mrs. Wanda Anderson, Portland, Mr. and Mrs. Archie Bowen of Salem, Mr. and Mrs. Ernest Bowen of Salem, Mrs. H. P. Allen of Anchorage, Alaska, Mrs. O. C. Wait of Salem, Mr. and Mrs. C. J. Siefart of Portland, Mr. and Mrs. C. E. Bowen andson George of Salem, Mr and Mrs. Will Egan, G. D. Bowen, Mr. and Mrs. Harry Bentson, Mr and Mrs. H. M. Wait and son, Kenneth of Rickreall, Mr. and Mrs. George Wait and son, Dean, Rickreall, Mr. and Mrs. Ernest Kleeman and son Billy Dean, Mr. and Mrs. K. F. Julian and Betty Lou of Portland, Mr. and Mrs. R. F. Axley and Marlene of Portland, Mr. Jennie Siefart of Salem, Mr. and Mrs. W. S. Bowen and son, Shelburn, of Sherwood, Mr. and Mrs. D. H. Bowen of Otis, and Miss Colleen Bowen

SUMMER WORK PLANS SUBJECT

Sliverton—The Smith-Hughes agricultural instructors of Silverton, Woodburn, Gresham and Canby held a full day conference at Canby Friday.

The affair, in charge of Earl R. Cooley of Salem state supervisor of agricultural education, as chairman, was for the purpose of discussing plans for summer work and project supervision. Plans were also made for the annual F.F.A. market day at Portland and for exhibits at the state fair.

Instructors present were Glen Weaver of Gresham, Lionel Cross of Canby, Ronald Burnett of Woodburn and Warren E. Crabtree of Silverton. Superintendent Gabriel of Canby also sat in on most of the conference program.

Similar group conferences are being held over the state in order to more effectually organize and supervise the agricultural students of the high schools in raising and marketing of farm crops and livestock.

TRUCK OVERTURNED ON DALLAS STREET

Dallas—A light highway department truck passing through town Saturday afternoon upset just after it turned the corner at Main and Washington.

According to eye witnesses the truck, which was heavily loaded with equipment, was being driven very slowly when it turned the corner. The driver, apparently in an effort to keep clear of a car, which was coming east on Washington, swerved sharply to the right. The sudden swerve threw the machine off balance and it fell over on its side. The driver was unhurt and apart from a smashed front fender there was no damage.

The truck was pulled onto its wheels by Jack Naylor's wrecker with the help of some of the bystanders.

Club Girls Meet

Silverton—The 4-H No. 41 club of which Mrs. Glenn Howe is advisor, met Wednesday afternoon at the Howe home on the Salem highway. Most of the program work was rehearsals for the achievement entries later in the month. The girls' study courses in cooking are taking work in good literature. They are reports in Oregon literature.

Liberty—Miss Jerry Jo Patterson was a week-end visitor at the home of her sister and brother-in-law, Mr. and Mrs. Edward Pierce.

BRUSH COLLEGE HELPERS STAGE QUILT EXHIBIT

Brush College — Beautiful handmade lace more than 50 years old, quilts, fancy work, pillow slips, dresser scarfs, sofa pillows, aprons and so on formed an interesting display of individual hand work when members of the Brush College Helpers held an exhibit at the schoolhouse Thuraday afternoon.

Mrs. V. L. Gibson, Mrs. Carl Harritt, and Mrs. Harry Bonney arranged the exhibit and hung the quilts. Those who showed articles were Mrs. Carl Harritt, Mrs. V. L. Gibson, Mrs. J. D. Walling, Mrs. Joe Hadespek, Mrs. Harry Barnard, Mrs. T. J. Merrick, Mrs. George Meier, Mrs. John Kipper, Mrs. M. Kipper, Jr., Lucy May Munson, Marjorie Oliver, Mrs. George Bayer, Marjorie Oliver, Blanche Bonney, Mrs. Esther Oliver, Mrs. George Mayer, Marjorie Harritt and Mrs. Oliver Whitney.

Mrs. A. R. Ewing, Mrs. Hazel Kipper and Mrs. John Schindler presided at the tea table which was prettily arranged with pink and green, the color scheme. During the program hour the group sang "America," with Ruth Whitney accompanying at the piano. Mrs. Oliver Whitney led in the flag salute and Mrs. Carl Harritt read the devotionals.

New officers were elected at the business meeting, Mrs. Fred Olson as president; Mrs. Charles McCarter, vice-president; and Mrs. Louis Singer as secretary-treasurer. Standing committees all made reports and final arragements were made for the federated clubs picnic to be held in the local grove next Wednesday. A one-act comedy which proved very entertaining, "Two Aunts and a Photo," was presented, Mrs. M. Focht and Mrs. Frank Rivet taking the parts of the aunts, Mrs. Sam Rivet, that of niece, and Mrs. Joe Singer, her chum, roommates at college.

The next meeting will be held following a summer recess which will end a special meeting the second Thursday in October when the club will resume its work and play. A special meeting will be held next Friday at the home of Mrs. Oliver Whitney when special sewing will be completed.

Present were special guests, Mrs. Mary Sehon and her cousin, Mrs. Edith Boyne, both of Salem; Mrs. Eliza Calder, Mrs. Charles Smith of Salem, Mrs. L. S. Allen of Long Beach, Calif., Mrs. James Edgar, Mrs T. J. Merrick of Lincoln, Mrs. George Bayer, Mrs. Ferdinand Bayer, Mrs. Mattie Harritt, Mrs . C. Linnton, Mrs. Peter Krall and daughter, Miss Rosie Krall, Mrs. Frank Munson and daughter, Mrs. Peter Krall and daughter, Miss Rosie Krall, Mrs. Frak Munsen and daughter, Lucy May, Mrs. Fred Olson, Mrs. Victor Olson, Mrs. Paul Wallace and daughter, Lucy May, Mrs. Fred Olson, Mrs. Victor Olson, Mrs. Paul Wallace and daughters, Nancy and Pauline, Mrs. Louis Singer, Mrs. Ferdinand Singer, Mrs. Frank Rivet, Mrs. A. L. Kinton, Mrs. Joseph Singer, Mrs. M. Focht, Mrs. A. R. Ewing, Mrs. Oliver Whitney, Mrs. F. C. Ewing, Mrs. Esther Oliver, Mrs. Albert Bonney, Misses Ethel Bonney, Marjorie Oliver, Esther Bonney, Marjorie Harritt, Irene Cutler, Ruth Whitney, Hazel Rivet and Margaret Ewing, Mrs. Sam Rivet, Mrs. Walter Johnson, Mrs. M. Kipper, Mrs. M. Kipper, Sr., Mrs. John Kipper, Mrs. J. D. Walling, Mrs. V. L. Gibson, Mrs. George Meier and daughters, Gertrude and Myrtle, Mrs. Carl Harritt, Mrs. Joe Hadespek, Mrs. A. E. Utley and Mrs. John Schindler.

Bevens Is Jailed

Woodburn — Wayne Bevens of Hubbard arrested on a charge of petty larceny for stealing ice cream, was brought before Judge Overton Saturday and entered a plea of guilty. He was given a fine of $25 and costs and in lieu of payment was taken to the county jail.

Navy Academy Men Home On Furlough

Aurora—Archibald Atkinson arrived from the United States Naval academy at Annapolis and will spend two months with his mother, Mrs. Clara Atkinson, and with Mrs. W. W. Irwin and other relatives. He visited the Chicago fair en route home with two other cadets whose homes are in Washington and California. Atkinson was an honor student at Woodburn high school and later attended Oregon State college. Upon his return to Annapolis he will embark for a two weeks' cruise to the Madina islands, as his last trip as he will graduate next year.

GARDEN CLUB SHOW SUCCESSFUL EVENT

Woodburn—A successful floral exhibit was held by the Woodburn Garden club in the Masonic building Friday and Saturday where there were 175 floral entries on display.

Among the special features was a miniature garden by Mrs. Richard Yates which attracted much attention, a display of hand-painted china by Miss Carrie Waterbury, a tea table with the china service furnished by Mrs. J. P. Hall and the silverware by Oliver S. Olson and a tea table with a silver tea service furnished by Mrs. J. J. Wilson and glassware by the Whitman hardware store.

A quaint exhibition of old fashioned roses was very attractive and also a table devoted to wild flowers. Many exquisite blossoms were shown. The committee in charge included Mrs. J. J. Hall, Mrs. Ronald Burnett and Mrs. Walter Schooler.

ANNUAL HOMECOMING FOR RAINBOW GIRLS

Woodburn — Miss Gwendolyn Strike, worthy advisor of Evergreen assembly Order of the Rainbow for Girls, was appointed grand outer observer at the grand assembly in Portland Friday and Saturday.

Miss Strike from the Rainbow and Mrs. Mabel Settlemier from the advisory board were presented with the Grand Cross of Colors for outstanding work in the Rainbow. Attending from Woodburn were Miss Strike, Misses May Strike, Pauline Nelson, Donni Conyne, Grand Service, Barbara Espy and Mrs. Myrtle Gill, mother advisor.

Tuesday night the Rainbow girls will have their annual homecoming with a supper for all members at 6:30 o'clock to which the public is invited.

Monmouth Offers Children's Program

Monmouth—The following children's day program was presented by the Evangelical Sunday school on Sunday evening, June 18, at 8 p. m. Hymn, congregation; scripture reading and prayer, Rev. A. L. Lonsberry; song, choir; beginners' department; recitation, Rosella Good; quartet, Mrs. Poole, Mrs. Riddell, Mr. Poole, Mr. Thompson; recitation, Morton Howard; duet, Esther Bracken and Twila Tittle; pageant, "From the Ends of the Earth"; recitation, Ruth Tilton; ladies' trio, Mrs. Howard, Mrs. Riddell, Mrs. Poole; recitation, Esther Bracken; offering; song, choir; benediction.

Young Folks Frolic

Silverton—Miss Dorothy McKenzie was the honor guest at a surprise party given by her mother, Msr. Roy McKenzie, Saturday night at the Ludey swimming hole on Silver creek, when the young friends were treated to a wiener roast and general sports program, including swimming. Those present were Ethyl Smith, Una Lee, Vance Lee, Ernie Lee, Maurice Winter, Ed Lais, Gladys Kircher, Margaret and Jack McKenzie and Bill Kleeb.

Marion—Mr. and Mrs. Tom Crabtree and daughter of Marshfield were recent guests at the Robbins home.

SMITH NAMED POSTMASTER

Independence—A new postmaster for Independence has been named in the person of Glen C. Smith, according to press despatches and official notification from the department is awaited before the change will take place.

There were six aspirants in the democratic column for this appointment, R. W. Baker, G. A. Peterson, Wayne Mac, Roscoe Staats, Grover Mattison and Mr. Smith. As the contest neared its end it was quite generally conceded that it would lie between R. W. Baker and Glen Smith, both being quite active during the recent campaign.

Smith is an Independence product and has qualifications which will enable him to carry on the duties of his office successfully. He served his country in the World War in the navy service; was assistant cashier in the Farmers' State Bank at the time that institution went into the hands of the banking department for liquidation and at present is serving as bookkeeper for the Independence Dairy Products company. He has been a Democrat all his life; is a young man of family, a wife and two children and is prominently connected socially.

INDEPENDENCE HAS CHURCH CLUB BALLOT

Independence—The Booster club of the Methodist church met at the home of Mrs. T. R. Heffley for the annual meeting for the purpose of electing officers and transact such other business as pertained to the closing of business for the past year.

Mrs. C. G. Purvine was elected president for the ensuing year; Mrs. E. A. Neimeyer, vice-president; Mrs. Sarrie Smiley, secretary; Mrs. J. B. Violett, treasurer.

The meeting was presided by a pot-luck dinner, the attendance was very satisfactory and all reports showed that the club was progressing and a good year is looked forward to under the new leadership. This club was worked untireingly for the best interests of the church and has been found in the past to be a valuable asset to the church.

Red Hills Grange Has Open Meeting

Liberty—The Red Hills grange met Tuesday evening at the Liberty hall, with Mrs. Necia Buck as lecturer. A safety first film was shown. An open forum meeting will be held June 23 for discussion of recent farm legislation. The speaker will be H. J. Correll.

The grange voted to hold a picnic and appointed a committee composed of Mr. and Mrs. O. L. Dencer, H. Zinser, Dorothy Browning and Mrs. Van Lydegraff. William Delzell, Harold Pruitt, Harlan Judd and F. Judd were appointed to the legislative committee.

STUDENTS ARE HOME

Mill City—Students home for the vacation are Dan Olin, University of Washington; Gywn Gates, Virgil Heath and Mary Holthouse, Oregon State college; Marian Allen, Millicent Olin and Marjorie Sumpter, University of Oregon; Meldon Raines, Lois Lovett, both of Monmouth Normal; Rose Smith, graduating from the University of Oregon, and Robert Allen, graduating from Hill Military in Portland.

Silverton—Mr. and Mrs. Guy Wilson, former residents, are guests for an extended visit at the home of George Wilson.

A Home Owned Theater HOLLYWOOD
Today and Tues.
with Chatterton in "FRISCO JENNY"

ALL NEW GRAND

SALEM SAT. JUNE 24
OLINGER ATHLETIC FIELD

RESERVED AND ADMISSION TICKETS ON SALE CIRCUS DAY AT CENTRAL PHARMACY, 410 STATE ST.

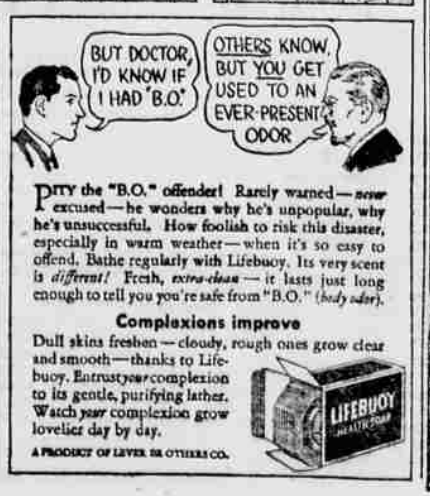

WARNER BROS. ELSINORE
TODAY and TOMORROW

SEE WHAT HAPPENS WHEN A BLUE-BLOOD OF THE UNDERWORLD BUYS HIS WAY INTO SOCIETY'S BLUE BOOK! DON'T MISS THIS FAMOUS STAR'S FIRST COMEDY! A REAL FILM EVENT!
EDW. G. ROBINSON as "THE LITTLE GIANT"
with MARY ASTOR
EXTRA! Bobby Jaones "Hip Action" Musical Act—Cartoon