DALLAS GUARD UNIT DEPARTS; SCOTT IS BACK

Dallas—Under the command of Captain Raymond M. Scott, recently returned from a school of instruction in military training at Fort Benning, Georgia, Co. "L" of the 186th Infantry left Tuesday morning for the annual camp at Clatsop. The company was at full strength, three officers and 66 men when the special train pulled out. The first platoon is commanded by Lieutenant John B. Elkin and the second by Second Lieutenant Pete A. Friesen. The officers and men extend a hearty welcome to anyone in Dallas who finds it possible to make the trip to attend the annual review and sham battle as their guests.

The complete roster is as follows:

First sergeant, Rupp, George W.

Sergeants—Brook, Virgil V.

Supply sergeants—Dew, Lawrence, F., Helgerson, Harold G., May, Arthur A.

Mess sergeants—Miller, William, Vaughn, Elton G., Zentz, Fred L.

Corporals—Blodgette, John E.

Mechanics—Garrett, Charles H., Kerr, Harry S., Lewis, Robert D., Raymond, Joseph C., Byron, Lawrence A., Webb, Richard B., Webb, Dwight M., company clerk.

Privates—First class, Bolleau, Lawrence L., first cook, Burn, Frank J., Guthridge, Charles W., Hayes, Dick R., Howell, Wilbur G., Kesler, Garland G., second cook, Kliever, Franklin L., bugler, McMillan, Robert E., Moreland, Lawrence B., Pierce, Willis L., Strayer, Alton M., Thomas Jesse J.

Privates—Boozer, Arthur W., Boozer, Everette M., Bodar, Arthur E., Campbell, Robert L., Conner, Perry F., Dunn, Edward E., Fern, Walter K., Frink, Ennis M., Gustafson, Lloyd A., Helgeson, Norman J., Hinanson, Warren S., Hinanson, Wilford F., Hobson, Robert F., Kliever, Paul L., Minnich, Coy Z., Minnich, Lester W., Mitchell, George B., Moen, Melvin, E., Neufeld, Jacob F., Neufeld, Pete P., Parrish, Claude M., Pleasant, Marvin A., Raymond, Thomas R., Reiber, Knowlton E., Shirk, Albert E., Speeratra, Sam P., Spendal, Paul A., Byron, Ray C., Webb, Gardo P., White, Merle E., Wick, Glenn A., Zentz, Robert L.

Improvements Made In Aurora Section

Aurora—There is an increased activity in the building lines during the past few weeks. George Ziegler has just completed building a new barn on his place east of town.

George Askin has commenced erection of a new barn for Jonas Will, a local merchant, who manages a small farm just out of the city limits. George Clark expects to build a new hop house on his place near Parga.

Salem Couple Get New Model licesne

Albany—Lester Evans and Marie Bruley, both of Salem, were the first to receive a marriage license in Linn county under the "gin marriage" law, the license having been applied for June 9 and issued June 13. The second license under the new system will be granted Wednesday to Arnold Larsen, Portland, and Dorothy Parrell, Brownsville.

GUESTS NEAR HUBBARD

Hubbard — Mr. and Mrs. I. F. Brown and children, Phyllis, Phoebe and Nora Nell of Vancouver, Wash. recently spent several days at the Waldo P. Brown ranch. Upon their return home they were accompanied by their niece Miss Betty Brown who will spend several weeks with Vancouver and Portland relatives. In Portland she will be with her aunt, Miss L. George Miller, a sister of Mrs. Brown.

LITTLE GIRL ILL

Turner—Little Bonnie Jean Webb, seven-year-old daughter of Mr. and Mrs. M. Fay Webb, suffered a major operation early Sunday morning for mastoid, resulting from ear complications developing after influenza and measles. She has been very ill with double mastoid, but ear specialists hoped the second one would leave following the operation. A blood transfusion was given by Mrs. Webb to strengthen her little daughter preparatory to the operation. She is reported rallying satisfactorily at the Salem General hospital where her mother and father remain at her bedside much of the time.

ATTENDING GRAND CHAPTER

Woodburn—Mrs. Mabel Settlemier, past grand matron, F. W. Settlemier, grand sentinel, Mrs. Lillian Bitney, worthy matron, of Evergreen chapter and Mrs. Jessie Bins, associate matron are attending grand chapter, Order of the Eastern Star, in Portland this week. Among others who expect to attend during the week are Miss Elfa Lytle and Jess Pixan.

FOREST WORK LIKED

Silverton— Mrs. J. N. Ballantyne has received word from her son, Tom that he, Max Lindholm and Jesse Arbuckle, who are in the forest reserve work, had reached Ochoco national forest 20 miles from Post, a camp near Mowery in easttern Oregon.

Union Hill —Mrs. Henry Thomas is spending the summer months with her son-in-law and daughter, Mr. and Mrs. C. C. Carter. Mrs. Thomas is an invalid and divides her time among her children.

FREE

5 pianos and other merchandise to more than $60,000 given away June 19.

SEE FINAL AD IN FRIDAY'S "PEACH"

Playlet Presented At Music Recital

Silverton — Mrs. Fern Davenport presented students for recital in a glimpse of fairyland, playlet, assisted by Beryl Conway, violinist, and Fred Baker, reader, at the Methodist church Monday night.

Numbers were: piano duet, Earl Garner and Miriam Mulkey; violin number, Beryl Conway; introduction of Fairyland play by Fred Baker, Thelma Leek and Fern Davenport at the piano.

Characters of play in order of appearance were: Evelyn, Earla Garner; Natalie, Miriam Mulkey; Roger, Dorsey Tweedie; Queen Titania, Eileen Stanton; Snow Fairy, June Baker.

MISSIONARY GROUP GUEST WRAY HOME

Silverton—Members of the Women's Missionary society of the First Christian church were guests of Mrs. Lucy Wray at her home, 119 Second street, Tuesday afternoon. Mrs. W. O. Livingstone was absent and Mrs. Wray presided during the business session.

Mrs. I. L. Stewart was program chairman and announced the following numbers: Devotions, Mrs. Roll Order; picture of Miss Tih, Mrs. W. Jones; "Working for My Lord Jesus," Mrs. Clara Earls; Chinese Prison Worker, Mrs. Ben Gifford; Looking Into Our Homelop, Mrs. Edna Dickman, playlet, "Fulfilling Our Community Obligations," a Chinese tea story, Mrs. John Hoblitt, Mrs. John Cage and Mrs. J. W. Jordan.

Mrs. Mary Andrews assumed the refreshment committee chairmanship in the absence of Mrs. Ted Hobart. Delegates elected to attend the Turner convention in June and July are Mrs. Ben Gifford and Mrs. Clara Earls, alternate. Mrs. Will Egan acted as secretary of the meeting.

ADVANCED PUPILS PRESENT RECITAL

Silverton—Mrs. Gertrude Cameron will present her advanced piano pupils in recital at the Eugene Field auditorium Thursday evening, June 15. This was formerly announced to be given Friday night, but the date was changed in deference to the called mass meeting at the armory which will consider school questions.

The personnel of the class includes Virginia Brown, Evelyn Thrvend, Mabel Longsdorf, Mary Alfred, Billie Johnson, Beverly Benton, Marguerite Batner-Johnson and Howard Chandler. Mrs. Johnson will appear also as vocalist with Miss Doris Turrell, a former pupil of Mrs. Cameron, as accompanist.

Mrs. Cameron presented the members of her Mozart Federated Music club on Saturday evening. Pupils taking part were Jean McClanathan, Kathleen Ryan, Marion Hubbs, Lois Legard, Jane Irish, Betty Frances, Barbara Jean Palmer, Muriel Stamey, Beatrice Leonard, Wilma Hope, Buddy Jenson, Richard Nelson, Maurice Stamey and Bobby Leonard.

Taylors On Tour

Sunnyside—Mr. and Mrs. C. H. Taylor, Mr. and Mrs. Charles L. Taylor and Miss Dorothy Taylor left Monday morning for Portland where Miss Taylor took the train for Greeley, Colo., where she will attend the teachers' college for six weeks. From there she will journey east to Oklahoma where she will spend the summer visiting relatives. Mr. and Mrs. C. H. Taylor and Mr. and Mrs. Charles L. Taylor motored to Pendleton where the C. H. Taylors will spend a week at the state-wide grange convention. From there Mr. and Mrs. Charles L. Taylor will motor to Bend and points east for a week of their annual two weeks' vacation. They will all return together except Miss Taylor at the last of the week. Paul Taylor has charge of the Taylor prune orchard during his father's absence.

GUEST FROM COAST

Clear Lake—Miss Maxine Coonse of Tillamook is here visiting at the home of Mr. and Mrs. Frank Robertson the past two weeks. She was a former resident of Clear Lake, moving to Tillamook about a year ago. Emma Jean Dickey of Salem is also a house-guest at the Robertson and Roy Smith homes the past two weeks.

Sunnyside — Vern Larson, oldest son of "Dutch" Larson, is suffering from a slight attact of malaria fever. He has been sick since school was out. He is now at the home of his aunt in Independence where a change may help him.

A Home Owned Theater
HOLLYWOOD
Today & Thursday
Are Dime Nites
All Seats 10c Except Loges

NIGHT WORLD
Also Comedy, News & Act
FRIDAY & SATURDAY
All Salem Will Want to See

SOCIAL NIGHT FOR SOCIETY

Mt. Angel—The Catholic Daughters of America held their summer meeting Monday evening in the music room of St. Mary's school with Mrs. Mary Le Doux presiding.

The committee for the social meeting which will be held in two weeks was appointed as follows: Mrs. Rose Ebner, chairman, Mrs. Tillie Zollner, Mrs. Louise Perryn, Mrs. Elizabeth Saalfeld, Mrs. Marie Worley and Mrs. Silinda Schmidt. Following the business meeting in July, an entertainment will be given by the following committee: Miss Dorothy Keller, chairman, Mrs. Clara Kraemer, Mrs. Rose Ebner, Mrs. Leona Wellman, Mrs. Maude McGee and Miss Caroline Sprauer.

It was decided at this meeting that the Daughters would give their annual donation of $50 to the seminary fund and a $10 gift to the newly ordained priest, Rev. Father Urban Keller, O. S. B. The Daughters voted to give a Catholic Daughters of America flag to the newly organized court of Daughters of Pendleton.

Following the meeting the members played "500" for the remainder of the evening. High score prize was won by Mrs. Maude McGee and the door prize was drawn by Mrs. Rose Ebner. Luncheon was served at a late hour by the committee, Miss Helen Eberle, chairman, Mrs. Hedwig Bechtaler, Mrs. Josephine Bechtaler, Mrs. Valeria Begin, Mrs. Mayme Hoffer and Mrs. Katherine Kruse.

FIVE PUPILS NAMED UPON HONOR LISTS

Hubbard—Five grade school pupils won high honors during the past school year. They are Harold Ott, Bobby Sargent, Eileen Bontrager and Virginia Carl. These high honors are acquired by having nothing lower than a 1 in all studies and in deportment.

Honors were won by Sully Davies, Robert Earl, Virginia Emmert, Gerhart Poppinga, Joan Sargent, Paul Grimm, Mabel Kaufman, Trena McMannis, Buena Stewart, Velmaline Wise, Bobby Grimps, Mildred Schoor, Lois Toler, Leo Bennett, Junior Grimps, Frieda Poppinga, Phyllis Brown, June Crotsant, Wilbur Shank, Shirley Grimps, Mary Beth Henry, Barbara Cornell and Harry Bennett.

Honors are acquired by having satisfactory grades in all studies with nothing lower than a 1 in deportment and application. Both high honors and honor rules require no tardy marks and a high degree of citizenship.

Faculty Takes Rest

Turner—Principal and Mrs. John B. Cox have been guests of relatives in Portland enjoying the Rose festival and visiting Mrs. Cox' father, Charles Page, at Oregon City. Following four successful years as superintendent of the local schools, Cox has accepted a position in the Shedd high school for the fall term. Mr. and Mrs. Thurlo W. Smith are spending two weeks with his parents at Pilot Rock before enrolling at summer school at Oregon State college. He will major in history and athletic coaching, the studies he will instruct this fall at the Tigard high school. Smith has taught commercial and coaching for two years in the Turner high school. Miss Harriet Frederickson, home economics instructor, has returned to her parents' home in Portland and Miss Ruth Clark, intermediate grade teacher also has returned to her Portland home for the summer months.

COMSTOCK PLANS TRIP

Silverton—Roger Comstock plans to leave Eugene for various cities in southern Oregon and California. He has completed his junior year in foreign trade at the University of Oregon and wishes to study operations in commerce at the coast seaports. Comstock plans to visit with friends in Berkeley and Santa Anna. He will spend some time at the home of Rev. and Mrs. Sidney Hall, former Silverton residents, in Ashland, and will be a guest for several days of Mrs. Ida Neuenberg and her son Bud, in Los Angeles.

Hayesville — Miss Jay Greig is spending the summer at the home of her parents, W. D. Greig. She has been employed at the state school for the blind in Salem for the past year.

WOODIN RECEIVES DEGREE

William H. Woodin (right), secretary of the treasury, with Chancellor Charles W. Flint of Syracuse university, after the former was awarded an honorary degree of doctor of music at the university's commencement exercises. (Associated Press Photo)

American Legion Auxiliary Guest

Lyons—Mrs. Perry Hiatt was hostess to the American Legion auxiliary at her home Monday evening. After the business meeting, cards were played. Refreshments were served to Mesdames Gladys Johns, Theresa Duncan, Kattie Etsel, Florence Adams, Flossie Pounds, Evelyn Jordin of Stayton, Bertha Allen, Agnes Brotherton and Mrs. Hiatt of Lyons. Mrs. Johns will entertain at the next meeting.

Birthday Observed At Taylor's Home

Scotts Mills—A surprise party was given Stella Taylor at the home of her parents, Mr. and Mrs. T. E. Taylor honoring her birthday anniversary. Games were played and refreshments served.

Present were Margaret, Violet and Clarence Landwing, Dora Geren, Grace Dunagan, Ruth Kellis, Elizabeth Ennis, Alma Stanford, Averitt Dunagan, Robert Shepherd, LaVerne Cully, Willard Syron, Ray McKillop, Herbert Waibel, Mr. and Mrs. Franklin Shepherd, Mr. and Mrs. Oscar Kilborn, Clifford Bradfield, Jack Taylor, Mr. and Mrs. John Taylor, Mrs. T. E. Taylor, Evelyn and Stella Taylor.

Visit Scotts Mills

Scotts Mills—Mr. and Mrs. Lewis Russell and daughter Florence of Tacoma, Wash., who visited over the week-end with Mrs. Russell's mother, Mrs. H. B. Taylor of this place, left Tuesday morning for home, returning by way of Newberg where they will attend the Friends yearly meeting. Ivan Russell, their son, who stayed with his grandmother and attended high school here the past school term, returned with them. Lloyd Taylor of Independence also spent Sunday with his mother here. Mrs. Loyd Taylor is in Portland caring for her mother, Mrs. H. Bartholomew who fell recently, breaking her hip. The Bartholomews were one time residents of this place.

CAMP WORK STARTS

Donald — Mr. and Mrs. Garold Cone and daughter have moved to their cabin at Silver Falls Timber Co. camp which is opening for the summer work. Others going from here to the camp are F. J. Dolsen, Eldon Cone, Bill Long and Carl Harlan. During her husband's absence Mrs. Dolsen will be assisted in the confectionery by her sister, Miss Hazel Cone.

BIRTHDAY CELEBRATION

Turner—Complimenting her young son Arthur on his eighth birthday anniversary, Mrs. Douglas B. Parkes entertained with a party for eight boy friends. Outdoor games were participated in, followed by refreshments being served on a table under the maple trees. Guests for the party were Arthur Parkes, Edward Hatfield, Melvin Baker, Ira Neal Harrison, Edwin Ball, Melvin Mortimer, Maurice Sparkes, Stanford Prather, Jr., and Keith Bones.

TURNER HIGH HOLDS ALUMNI GATHERING

Turner—The alumni association of Turner high school held its annual homecoming and picnic near the high school gymnasium on Mill creek. A social hour at which time outdoor games were participated in and school day experiences reviewed, was followed by a weiner roast around the bonfire.

A short business session was held with the retiring president, Vernon Coates presiding. James Denyer, student of Willamette university and retiring vice-president, was elected to head the association for the coming year at the annual election of officers held. Other officers elected were Gerald Givens, vice-president; Lillian Peterson, secrtary-treasurer; and Willard Bear, editor and reporter.

The business meeting terminated in a discussion directed towards reviving some of the old interest in the association and getting a greater number of the old graduates of Turner high back for the annual homecoming. This year's attendance was the smallest in the history of the alumni association. Twenty-one members of the alumni and their friends were present including Lillian Peterson, Opal Mickenham, Sheila Delzell, Hildred Bones, Marion Cook, Leone Cook, Lucille Riches McKinney, Mr. and Mrs. Earl C. Bear, Edward Gath, Alvin Garner, Arthur Gath, Wilfred Harrison, Vernon Coates, Mervin Pearson, Gerald Givens, James Denyer, John Hawk, Harold Smith, Willard Bear and Russell Denyer.

ATTEND CLUB SESSION

Hubbard — Two Hubbard young folk are attending the summer session of 4-H club workers at Corvallis. Leland Kocher of East Hubbard who received a number of prizes on his exhibits in club work during the past several years, received a scholarship. Margery Rich who moved to Molalla some time ago but who formerly attended the Hubbard school also received a scholarship. Both have attended club sessions before this year. They will be gone two weeks.

ATTENDING STATE GRANGE

Turner — Fred Mitchell, Surprise grange master, and Mrs. Mitchell, accompanied Mr. and Mrs. George Crume to the state grange convention at Pendleton for a four days' session, leaving here Sunday morning by motor. Master and Mrs. Mitchell are the grange delegates and Mr. and Mrs. T. T. Palmer were the elected alternates to the convention.

MOVE TO SALEM

Clear Lake—Mr. and Mrs. Dewy Palmentier and two children have moved to Salem after having spent the past several months at the home of Mrs. Palmentier's parents, the Will Clements. Palmentier is engaged on the Arch German hop ranch.

WARNER BROS. ELSINORE
TONIGHT AT 9 P. M.
ON THE STAGE
Public June Wedding
the Marriage of
Alma M. Green
To
Mr. James A. Bottrell
On the Screen
Today & Tomorrow
Smart! Vivid! Sparkling!
COCKTAIL HOUR
with
BEBE DANIELS
Randolph Scott
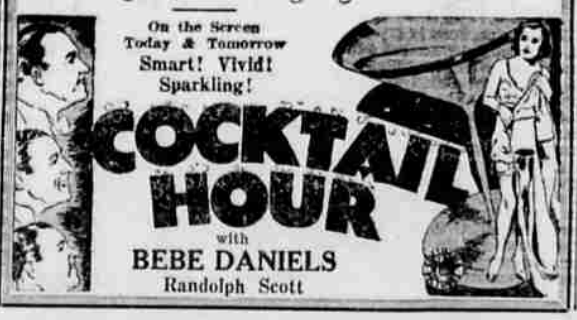

DRY CANDIDATES OPEN CAMPAIGN

Dallas—A vigorous campaign on behalf of the "dry" delegates to the constitutional convention and the retention of the 18th amendment was launched Sunday night at West Salem before a large crowd.

Rev. C. L. Dark in a special sermon urged the temperance advocates to greater efforts, stating that a good law might be repealed but that the harmfull effects of alcohol upon mind or body could never be repealed.

Virgil L. McPherson, one of Polk county's dry candidates was introduced and in the course of his remarks said that "the general depression had caused a move against prohibition, and that many people believed that the repeal of the 18th amendment would bring back prosperity, an entirely erroneous impression.

"Money which is now used to buy shoes, clothes, food and furniture would be used to buy liquor. It takes many, many more men to manufacture and sell a dollar's worth of these articles than it does to distill and sell a dollar's worth of liquor.

"Repeal of the 18th amendment means more unemployment."

In conclusion the speaker urged the supporters of the dry movement to make sure that their friends were all registered by June 30. McPherson was supported by Mrs. R. L. Turrell, Dallas, president of Polk County Dry Defenders League and Lyle Thomas, West Salem, vice-president of the organization in the West Salem district.

Life Upon Ocean Pleases Walling

Lincoln—Mr. and Mrs. Tracy Walling and daughters and son, Marian, Dorothy, Genevieve and John, and Miss Margaret Preston went to Portland to meet George Walling who came in on the General Lee, a States Steamship company boat which runs between Portland and Manilla. It was the second time his father, Tracy Walling, has seen George in the last eight years since he has been on the seas. He was home the last time just four years ago last Thanksgiving time. He has circled the globe seven times and has had a great many interesting experiences and in answer to a question put by a member of the group, says he expects to spend the rest of his life on ship board. He commented that it seemed queer to be in a cool port like Portland because he has been principally in warm climates for so long a time. George did not recognize his brother John and was not sure which of his sisters was Genevieve and which was Dorothy.

INSPECT DAIRYING

Silverton — Warren E. Crabtree, Smith-Hughes instructor, and Clyde Parsons, Sanford Davis, Harry Way and David Crabtree, went to the Tillamook dairy country Tuesday to inspect the methods of green feeding and other project subjects connected with the dairying work.

GUESTS SMITH HOME

Clear Lake—Kenneth Miller and his brother Mack of Roseburg were recent visitors at the Roy Smith home. They report that all fruit crops there are very good and they are expecting a bumper crop. Neva Smith accompanied them home where she will visit at the McLaughlin home until next Sunday.

"KLUTCH" HOLDS FALSE TEETH TIGHT

Klutch forms a comfort cushion; holds the plate so snug it can't rock, drop, chafe or "be played with". You can eat and speak as well as you did with your own teeth. 25c and 50c a box at Drug Stores.—Adv.

Coming Fri., Saturday
KGW's
COVERED WAGON DAYS
GRAND

Monmouth Grange Confers Degrees

Monmouth—The third and fourth degrees were conferred upon Rev. and Mrs. W. A. Elkins at the regular session of Monmouth grange Saturday. During the lecturers' hour Dr. Barnett of Independence gave a talk on First Aid and O. A. Peterson spoke on farm relief. Grange Master and Mrs. R. B. Swenson have been chosen as delegates to the state convention in Pendleton. Mr. and Mrs. W. M. Stockholm will also attend. Local grange members will picnic together at the coast in July.

GUILD MAKES PLANS FOR ANNUAL EVENT

Woodburn —St. Mary's Episcopal Guild was entertained Tuesday afternoon at the home of the president, Mrs. H. L. Gill on Hayes street. Following the regular business session a social hour was enjoyed and refreshments served. Mrs. Gill was assisted by her daughter, Mrs. Harold Austin, Mrs. T. C. Poorman and Mrs. Henry Miller.

Plans were made to hold the annual reunion of members and families at the Chester Cathcart farm on Elliott Prairie June 25.

Members present were Mesdames H. L. Gill, F. P. Wolfe, E. H. Cowles, Susan Liveley, Nona Yergen, T. C. Poorman, Harold Austin, Chester Cathcart, Cora Addink, John Nolan, and Henry Miller. Guests were Mrs. Blaine McCord, Mrs. F. G. Evenden, Mrs. Katherine Olson and Mrs. Chester Cox of Salem.

Falls City—C. L. Ward, superintendent of the Coquille schools visited his mother, Mrs. Phebie Ward here last week.

SHERIDAN HAS CHILDRENS DAY CHURCH SUNDAY

Sheridan—The annual Children's day program at the Trinity Lutheran church was held Sunday morning in the city park, which has recently been greatly improved and put in shape for community gatherings. The program was in charge of Superintendent Schulenberg. The theme of the program was "The Church Year in Poetry."

The opening song was by the Sunday school. Recitations followed by Gretchen Onnen, Evelyn Brandt, Billy Brandt, Arleta Graner, Alvin Hildebrand and Darleen Buchholz, Arlette and Floyd Buchholz, Georgia and Barbara Brandt, Milton Schukar and Marie and Minnie Onnen.

The school sang and another series of recitations followed by Joyce Tuttle, Virginia Hillway, Willard Buchholz, Lilly and Edna Schatz, Johnny Buthrod, Charley Rheinholz, Wilfert Piller, Armund Banks, Raymond Buchholz and Leonard Schatz. The closing number was by the school.

After the program a picnic dinner was served by the women of the church. Since the day is given over entirely to the children, after dinner games and races were enjoyed. A leading attraction was a fish pond prepared by the women.

The day was ideal and a large crowd of church people and friends attended. The entire training of the children was done by Rev. Schulenburg, whose work with them in their Christmas and Children's day programs is outstanding and always draw large crowds.

TOMORROW
Another
BARGAIN DAY
Tomorrow Matinee Everyone 10c
Tommorow Nite Is PAL NIGHT
Get your coupons from our ads in the Capital Journal or Statesman.

GRAND
ENDS TODAY
Joan CRAWFORD
Walter Huston
Wm. Gargan
Guy Kibbee
—in—
RAIN

Who else wants an AA-QUALITY Tire for only $5.00 4.40—21

BIG EXTRA STURDY TIRE SETS RECORD FOR PRICE AND VALUE
Here's your chance to save real money . . . and get thousands of extra miles in the bargain! For these low prices . . . make you the real winner in Goodrich's fight to protect its customers against "cheap" bargain-built tires. That's the only reason we can offer you this big sturdy AA Quality tire . . . specially processed to give abnormally long wear . . . for as little as $4.65.
Look At These Prices
4.50—20 ..... $5.40
4.50—21 ..... $5.60
4.75—19 ..... $6.05
5.00—19 ..... $6.35
5.25—18 ..... $7.35
5.50—19 ..... $8.50
Subject to change without notice and to any state sales tax.
Why waste time shopping around for rock bottom prices? Why take chances on unsafe or nameless tires? Goodrich, the oldest tire manufacturer, stands back of every Cavalier tire we sell. Don't delay. Come in now.
Goodrich Cavalier
AA QUALITY AT A MONEY SAVING PRICE
★
Goodrich Silvertown., Inc.
Walter H. Zosel
198 S. Commercial St. Phone 3442
AND ALL ASSOCIATE DEALERS