ANNUAL DINNER TEACHERS HELD TUESDAY NIGHT

Silverton—Robert Goetz, superintendent of the Silverton schools, was the principal speaker at the annual banquet and program of the Silverton Teacher's association Tuesday evening at the Masonic temple. Miss Blanche Hubbs, president of the association, announced Mr. Goetz, who talked immediately after the banquet.

Between courses of the banquet, other program numbers that were well received were a reading by Guy W. DeLay. Miss Mildred Wharton san, accompanied at the piano by Miss Ruth Lawrence; vocal trio, Miss Elaine Clower, Miss Ruth Lawrence and Miss Ethel Hardie, with Miss Lucille Henkle at the piano; and Miss Catheleene Cuddy singing, with Miss Lawrence playing the accompaniament.

Members of the Eastern Star arranged the banquet. The dining room management was in charge of Miss Bertha Alm assisted by Fern Davenport, Ruth Hubbs, Billie Eastman, Janet Mount, Margaret Keene, Hilda Pounder, Pauline Henjum and Beverly Bentson. Hand painted place cards were made by Miss Katherine Slawson.

An informal social hour of cards and conversation were enjoyed in the large reception room following the banquet, with Miss Hubbs as social hostess. Miss Lawrence was program chairman, and Miss Dorothy Eberhard was chairman of the professional committee.

Present were Mr. and Mrs. Robert Goetz, Donald Goetz, Mrs. Clara Goetz, Miss Olga Johnson, James Manning, Miss Mildred Wharton, Miss Catheleene Cuddy, Miss Stella Dybevik, Harold Davis, Miss Ruth Lawrence, Miss Helvie Silver, Mr and Mrs. Merlin Conrad, Miss Marie Kiev, Miss Eleanor Schroeder, Miss Erna Starr, Mr. and Mrs. Warren E. Crabtree, Miss Mildred McDermott, Mr. and Mrs. Herman J. Kramer, Miss Lou Ann Chase, Dr. and Mrs. R. E. Kleinsorge, Mrs. Mary Townley, Guy W. DeLay, Miss E. Moore Neave, Mr. and Mrs. H. R. Irish, Miss Blanche Hubbs, Miss Hannah Olson, Mr. and Mrs. William Gates, Miss Lucille Henkle, Miss Elaine Clower, Miss Dorothy Geisler, Mr. and Mrs. Frank M. Powell, Miss Florence Story, Miss Janice Dunivan, Miss Ruth Elliott, Mr. and Mrs. Custer E. Ross, Miss Dorothy Eberhard, Miss Ruth Scott, Miss Mary Sinclair, Miss Muriel Bentson, Miss Ethel Hardie, Miss Marian Umphlette, Frank J. Roubal, Miss Evelyn Solum, Miss Eleanor Jane Ballantyne, Miss Katherine Slawson and Miss Gladys Fletcher.

Macleay Club Has Monthly Gathering

Macleay—Mrs. H. E. Martin and Mrs. M. A. Wells were joint hostesses to members of the 4 M club for the April meeting at the grange hall.

The springtime motif was carried out in the table decorations for the noon dinner. Mrs. Culvin was the birthday honor guest for April.

Readings were given by Mrs. Stella Culvin and Mrs. Edith Wilson, and Mrs. M. A. Wells gave a group of guitar numbers. Mrs. M. White was received as a new member.

Those present were Mr. and Mrs. J. F. C. Tekenburg, Mr. and Mrs. H. E. Bartin, Mr. and Mrs. W. Welch, Mr. and Mrs. W. A. Jones, Mrs. M. White, Mrs. M. A. Wells, Mrs. C. Baker, Mrs. Stella Culver, Mrs. M. M. Magee, Mrs. G. A. Spelbunk, Mrs. Edith Wilson, Mrs. Ida Hagey and Mrs. Alice Patton.

Foreclosure Sought

Dallas—The City Bank has filed suit in the circuit court seeking the foreclosure of a chattel mortgage against the personal property of H. J. Brown, owner of Brown's confectionery. A balance of $935 is due from the original note of $3185. The balance carries interest at 7 per cent from July 12, 1932, and $150 is asked as attorney's fees. The plaintiffs seek to have the property sold as prescribed by law and their claim declared prior to any other claim by person or persons.

DIRECTS MUSIC WEEK

Lyons—Mrs. Grace Halford has again been requested to direct National music week activities in Lyons as she did last year. She has asked the teachers of the various neighboring schools to cooperate with her in this matter to make it a success.

GIVEN GRANGE DEGREES

Monmouth—At a special meeting of Monmouth grange called for the week-end Mr. and Mrs. W. L. Smith and Mr. and Mrs. Phillip Schweizer were given the third and fourth degrees of the order.

Flower Garden To Replace Landmark

Amsville— An old landmark in Aumsville is being torn down and in its place a flower garden will be made. The old building was a grocery store operated by Ike Small when S. F. Hein came here in 1880. After the store had changed hands a few times, Hein bought the place and as business increased he had it moved back 25 feet and a new front built on. Later it was necessary to move it back 50 more feet so a new hall could be built in front. For the past few years the building has been unoccupied.

CHURCH GETS RECORD CROWD

Turner—The Christian Endeavor young people gathered Easter morning on the hill for a sunrise prayer service, with breakfast served at the country home of Mr. and Mrs. M. Hold. At the morning Bible classes at the Christian church short sessions were held, followed by the Easter program of readings, music and songs. Morning worship at 11 o'clock with holy communion service. Rev. E. J. Gilstrap, the pastor preached on "A Most Ancient Picture of the Church." Pre-Easter services were held during the week of afternoons in the homes of Mrs. E. J. Gilstrap, Miss Margaret Robertson, Mrs. Susan Girardin, Mrs. G. W. Farris, and Mrs. Howard Baker studying the life of Christ.

A record attendance of 200 attended the Easter morning worship at the Methodist Episcopal church, with the pastor, Rev. N. Sherman Hawk delivering the sermon on "Easter Better than the First Creation". Special numbers by the choir, H. S. Bond, Ernest Robinson, Alvin Garner, F. C. Gunning, Mrs. Mary McKinney, Mrs. Emma Gunning, Mrs. R. O. Witzel and Miss Kathryn Hawk. The Sunday school classes presented an interesting program under the direction of Mrs. Lawrence Edwards, Mrs. James Versteeg and Miss Lillian Peterson. The church was beautifully decorated by Mrs. I. H. Small, Mrs. H. S. Bond and Mrs. F. C. Gunning.

MONMOUTH LEGION ENTERTAINS BOYS

Monmouth—In observance of National boys' week each member of the American Legion and Auxiliary will invite a boy to the picnic at Helmick park which the two units plan for their next regular session.

Plans were also furthered at their recent meeting for a social event to precede Mother's Day at which time the mothers and daughters of the ex-service men in Monmouth are to be entertained.

A box of clothing has recently been forwarded to Portland for child welfare work and $8 donated for work in the government hospital at Portland. T. A. Allen and A. Cooper have been put in charge of arrangements for the ping-ping table the legionnaires propose to install in the clubrooms. Proceeds from their recent benefit dance netted the piano fund $9.50. The economy bill was discussed at the recent meeting.

Keizer Club Draws Large Attendance

Keizer—A large crowd attended the community club meeting given at the schoolhouse. The next meeting to be held May 5 on account of school closing earlier than usual and the annual picnic will be held May 13.

Superintendent George Hug of Salem high school gave a talk, stressing 14 points of health. Ruth Rullison was named as the new member on the program committee. Several new pupils have entered the Keizer school recently. They are Allen Stratton, Katherine Shawer, James Shauver and Janet Stratton.

RETURNS FROM PORTLAND

Turner—Friends are welcoming Mrs. Rebecca J. Watson home following the winter spent in Portland at the home of her daughter, Mrs. A. E. Freedon, and visiting with her son, John Watson. The latter is now in the grocery business, after a number of years spent in the teaching profession. He was principal and athletic director in the Turner high school for three years before going to Forest Grove where he held a similar position for several years.

IDEAL REBEKAH ELECTS

Turner—Mrs. Mabel A. Martin was elected delegate to attend the State Rebekah assembly at Pendleton May 16, 17 and 18 at the regular session of Turner Ideal Rebekah lodge No. 223. Mrs. Hester Crume was elected alternate delegate and Mrs. Gayette Barnett as presiding district deputy president.

CHURCH SESSION BROUGHT TO END WITH RECEPTION

Silverton—As the closing session of more than five weeks of evangelistic services being conducted at the First Christian church, a reception was given Monday evening to the new members added during the series, with a large crowd attending. The musical program and reports of the campaign were given in the church auditorium and supper was served in the basement dining room.

Mrs. I. L. Stewart was general chairman of the affair with Mrs. Ben Gifford, Mrs. Bert Terry and Mrs. Will Egan as kitchen assistants. Rev. and Mrs. W. O. Livingstone headed the reception committee. The pastor's report of the special meetings included the following facts:

Attendance, average per meeting first week 174; second week 239; third week 279; fourth week 280. There were six services with more than 300 in attendance. The average attendance per meeting was 243. The minimum attendance at any meeting was 157, maximum 397.

The number of people attending the meetings for the four weeks of Leavitt's preaching was 6787. The total number going forward was 56. The total number going forward since the close of the meetings in the follow-up services were 5. Those immediately preceding the meetings and a part of the campaign were 5. Total number added to the church, 66, with 12 yet to be baptized.

Families represented in the church membership of the church, 178; men members of the church, 94; women members of the church, 191; children members of the church, 45; total membership 330.

De Vere Penhollow has been engaged to take charge of the music of the church for an indefinite time.

HUBBARD GRADUATES NINE THIS SPRING

Hubbard—Commencement week begins May 28 with the Baccalaureate sermon by Dr. W. C. Kantner of Salem. Dr. Kantner is the favorite baccalaureate speaker of Hubbard high having given the address here for five or six years with only one intervening year when it was given by another.

Commencement exercises will be held June 2, the speaker to be announced later. Anna Knight will give the valedictory and Marion Carl the salutatory. Others in the class are Ruth Coleman, Helen Paulsen, Jack Moomaw, John Scholl, John Patton, Bill Hendry and Elvis Rich.

Six Tables Cards Played At Woodburn

Woodburn —Mrs. W. Pfaffinger was honored on her birthday anniversary with a handkerchief shower Monday evening by a group of friends. Six tables of "500" were in play with high scores going to Mrs. Hartley Bonney and Frank Wright and low scores to Mrs. J. W. Richmond and Frank Weiss. In addition to the honor guest those present were Mr. and Mrs. Will Miller, Mr. and Mrs. R. L. Freeburg, Mr. and Mrs. Arista Nendel, Mrs. Ray Tyson, Mr. and Mrs. Frank Wright, Mr. and Mrs. C. R. Falconer, Mr. and Mrs. Bert Harper, Mr. and Mrs. Hartley Bonney, Mr. and Mrs. Stephen Bauman, Mr. and Mrs. J. W. Richmond, Mr. and Mrs. Paul Simmons, Mrs. Mildred Riemer, Mr. and Mrs. Frank Weiss and Mr. Paffinger.

P. T. MEETING CALLED

Aumsville —The Parent-Teachers asesociation will hold its regular meeting at the schoolhouse Thursday night. After a business session the remainder of the time will be spent in listening to a program by students from the Chemawa Indian school with Miss Alice Judd in charge.

Silverton—Mr. and Mrs. Ernest Haeverneck and children, Byron and Kenneth, of McMinnville, and Mr. and Mrs. Lloyd Fry and two sons, Bobbie and Byron of Portland, were Sunday guests of Rev. and Mrs. J. A. Bennett. The families also visited relatives while in Silverton.

Salary Cut Made For Independence

Independence—At a recent meeting of the school board all the high school teachers including the principal were reelected for another year with the exception of Margaret Eddy, English teacher. A cut of 10 per cent in their salaries was meted out, placing all the women teachers on $100 per month salary basis. Those elected were: principal, Paul Robinson; Lorin Mort, coach; Howard Bennett, agriculture; Dorothy Young, commerce; Mrs. Fern Wheeler, home economics; Mrs. Hazel Stalaberg, English.

DINNER PARTIES EASTER FEATURE

Mt. Angel—A number of dinner parties were given during the Easter holidays. Among them was a dinner party given Sunday evening at the home of Mr. and Mrs. Leo A. Schwab, in compliment to Mr. and Mrs. Joseph F. Boylan of Stockton, Calif. Covers were placed for the honor guests, Mr. and Mrs. Boylan, Mr. and Mrs. Fred Schwab, Sr., Mrs. Irving Clouse, Miss Catherine Clouse, Mrs. Maria Ertlet, Miss Mary Louise Le Doux, Louis Schwab, Albert Wilde, Miss Amanda Schwab, Miss Betty Mae Clouse, and the hosts, Mr. and Mrs. Leo A. Schwab.

Dr. and Mrs. E. W. Barnum were dinner hosts at their home. Covers were placed for Dr. and Mrs. Harry W. Moran of Salem, Misses Jean and Dorothy Barnum, Robert Barnum and the hosts, Dr. and Mrs. E. W. Barnum.

Mr. and Mrs. Jack Bean entertained at an Easter dinner at their home and covers were placed for Mr. and Mrs. Louis Bean and family of Woodburn, Miss Evelyn Clouse, William and Tony Bean, Misses Hilda and Mary Bean and the hosts, Mr. and Mrs. Jack Bean. Miss Angela Bean assisted in serving.

Mr. and Mrs. Joseph Aichers were dinner hosts at their country home Sunday evening. Covers were placed for Mr. and Mrs. Joseph L. Wachter, Miss Rita Aichers and Mr. and Mrs. Joseph Aichers.

Mr. and Mrs. Anton Englehart were dinner hosts at their country home, with covers placed for Mr. and Mrs. Lawrence A. Zeis, Mr. and Mrs. Albin J. Butsch, Donald Butsch and Mr. and Mrs. Anton Englehart.

Miss Dorothy Keber was dinner hostess at the home of her father, Joseph J. Keber Sunday evening. Covers were placed for Mr. and Mrs. Harvard McIntyre and daughter, Kitty Betsey, Mr. and Mrs. Cornelius Murphey and Miss Elizabeth Keber, all of Portland, Miss Helen Keber, Joseph J. Keber and the hostess, Miss Dorothy Keber.

Mrs. Mary Schwab had as her dinner guests Mr. and Mrs. Fred Neidermeyer and family of Portland.

Mr. and Mrs. Philip J. Lutz entertained at dinner at their home. Covers were placed for Mr. and Mrs. William Stalp of Harrisburg, Miss Terese Lutz and William LaRoche of Portland, Leonard and Jerome Lutz and the hosts, Mr. and Mrs. Phil Lutz.

Temperance Legion .. Is Latest Branch

Turner—Members of the Loyal Temperance Legion, a newly organized branch of the national W. C. T. U. for young people, with their leader, Miss Lillian Peterson, sponsored a Easter egg hunt Saturday afternoon along Mill creek in the park back of the high school gymnasium. Kenneth Barber and Evelyn Jensen found the most eggs. Refreshments were served to the 20 young members, Mabel Lacy, Zeda Borsnick, Lorraine Barnett, Betty Kearns, Lois Gunning, Phylis Klemson, Kenneth Barber, Jean Ball, Arthur Parkes, Eddie Hatfield, Edwin Ball, Stanford Prather, Jr., Evelyn Jensen, Mary Peterson, Keith Bones, Kathleen Sparkes, Marion Parkes, Ruth Bones, Eleanor Parkes, Hazel Peterson and Miss Lillian Peterson.

RETURN TO LONGVIEW

Turner—Mr. and Mrs. Daniel Hawk and sons, Eldon and Nevin of Longview, Wash., returned to their home Sunday afternoon following several days spent at the Methodist Episcopal parsonage with the former's parents, Rev. and Mrs. N. Sherman Hawk and family. They were accompanied back to Longview by Mrs. N. Sherman Hawk, who will visit indefinitely at her son's home.

ANCIENT BIBLE TURNER CHURCH ENDS ITS DAYS

Turner—At an impressive dedicatory service Sunday evening in the Methodist Episcopal church the new pulpit Bible was presented by F. P. Rowley representing the donor. This replaces the well-worn Bible which has done faithful service for over 40 years, in continuous service. Some of the pastors that preached the gospel from its pages include Rev. W. S. Gordon, Rev. E. C. Crandall, Rev. G. O. Oliver, Rev. Pepper, Rev. J. J. Mickey who served the church for five years, Rev. A. J. Hollingsworth, Rev. Larman, Rev. Keffer, Rev. Thomas, Rev. C. W. Pogue, Rev. M. A. Groves, Rev. Grace I. Driver, Rev. W. S. Burgoyne, and the present pastor, Rev. N. Sharman Hawk.

In 1854 on July 29, Turner was made a part of the Mill Creek circuit and was in charge of a circuit rider for many years. In October 1892 the present Methodist church was dedicated with Rev. R. M. Garner serving as pastor, and it was at this time that the old pulpit Bible was presented to the church. The new Bible is bound in black Morocco with gold lettering and edging.

After the presentation Rev. N. Sherman Hawk sang "The Bible My Mother Gave To Me," with his daughter, Miss Kathryn Hawk playing the piano accompaniment. Special musical numbers were given by Mrs. Ivan Hadley, F. C. Gunning, Alvin Garner, Kathryn Hawk, and Rachel Garner. Vocal solo by F. C. Gunning with Mrs. Gunning piano accompanist. Rev. Hawk delivered his sermon on the subject of "The Bible and Experience."

SENIORS PREPARING GRADUATION PLANS

Aumsville—As this school term is nearing its close the seniors are making plans for their commencement exercises.

The class motto is "Climb Though the Rock be Rugged," the flower is the pink sweet pea and the colors pink and green. Dorothy Asche will be class poet; Joyce Hendry will have the class prophecy; John Masser will read the class will, while Helen Sherman has the dispensary. Helen Ruettgers will compose the class song and Henry Amos will present the class picture. Charles Pomeroy is class historian.

The valedictorian and salutatorian have not yet been selected. The girls, at a recent meeting, voted not to wear silk dresses. Howard Tong is senior class advisor.

Harry Martin Host Upon His Birthday

Macleay—Harry Martin, Jr., was surprised on his 16th birthday anniversary when a group of friends called to spend the evening. Games were played until a late hour when refreshments were served by Mrs. Harry Martin, Sr., and Mrs. W. Creach.

The guest list included Inabell Creach, Mary Hammerick, Loraine Strawn, Helen Schultz, Marie Frekner, Ilamay Creach, James Sauderback, Paul Hammerick, Junior Hammerick, Clarence Paige.

QUILTING PARTY HELD

Silverton—Mrs. Charles Givens and her daughter, Mrs. Alice Terry, gave an all-day quilting party at the Terry home Tuesday with dinner served at noon. Guests were Mrs. Sarah Adamson, Mrs. Bert Terry, Mrs. Stella Mulkey, Mrs. F. Riches and Miss Emma Adamson.

Lyons—Mrs. D. C. Abels left Sunday with her granddaughter, Mrs. Lois Trask, for Albany where she will visit for some time. From there she will go to Wheeler for an indefinite visit with her daughter, Mrs. Charlie Downie.

Again! Salem is Favored with Another Great Show!
KING KONG
ELSINORE THEATRE
4 Days Starting Sunday

Bridge Is Played At Terhaar's Home

Mt. Angel—Mrs. Casper J. Terhaar was bridge hostess to a number of her friends Monday evening at her home. Two tables of cards were in play with high score honors being awarded to Mrs. Robert J. Welton, second prize to Mrs. Percy Traviss, and Mrs. Gordas Watts the consolation prize. After the awarding of prizes, a luncheon was served by the hostess, assisted by Miss Jean Taylor. Those present included Mrs. Albin J. Butsch, Mrs. Lawrence A. Zeis, Mrs. Robert J. Welton, Mrs. Dave Shepherd, Mrs. Percy Traviss, Mrs. Gordas Watts, Mrs. R. T. Bisenius and Mrs. John Bigler.

ST. PAUL STUDENTS WILL OFFER PLAYS

St. Paul — A complete evening's entertainment is offered those who attend the St. Paul student body plays, "The Perfect Little Goose", three-act comedy, and "The Importance of Mary", one-act comedy. The chief plot of "The Perfect Little Goose", is that Annabelle Lovelace (Eileen Merten) has all her life been dominated by her sister, a domineering old maid (Helen Schuetz). Annabelle goes to take tare of a young niece (Gen Himler) and decided to dress and act as she wishes. At the home of her niece she meets Randall Meredith (John Gearin), an inventor She also meets Teddy Travers (Tom Jette) who becomes infatuated with her. Hannah (Thais Mahony), a maid, supplies much humor. Katie (Ann Zorn), the Meredith maid, is her rival in the affections of the family chauffeur. Meredit's plans are stolen and each person is suspected in turn. A detective (Charles Mullen) is summoned. The thief (Leonard McKay) is eventually discovered only after the most absurd and amusing incidents.

After the presentation of the plays, a dance will conclude the evening's entertainment. These plays conclude the dramatic activities of the high school for the present school year. A large crowd is expected with no reserved seats.

CLUB CERTIFICATES RECEIVED AT DALLAS

Dallas—Two certificates of achievement, the first to come in this year, have been received by County School Superintendent Josiah Wills from H. C. Seymour, state club and the Willing Worker's club of Salt Creek in recognition of the fact that they have completed their club work 100 per cent.

The Fir Grove club has Mrs. Osie Best as leader and has five members on its roster. They are Barbara Clark, Dorothea Freer, Shirley John, Olive Ronco, Marion John.

The Willing Workers' club is under the leadership of Mrs. H. Starr and has ten names on its roll. The members of this unit are Wilbert Skersies, Bernice Buhler, Mildred Lange, Ruth Buhler, Loraine Skersies, Leona Hansen, Della Hansen, Esther Schroeder, Leonard Wolfer and Raymond Wolfer.

Lyons—Billie Darnell of Kalama, Wash., spent his Easter vacation with his parents here, Mr. and Mrs. P. S. Darnell. Billie is a senior in the Kalama high school.

STAYTON P.T.A. HAS ELECTION

Stayton — The Parent-Teachers' association met on Monday evening for their regular meeting in the high school auditorium. H. J. Rowe, chairman of the nominating committee, announced the candidates for the ensuing year as follows:

Mrs. Edna Champ, president; Mrs. Ruth Woods, vice-president; Mrs. Freda Roberts, secretary, and Mrs. Evelyn Jorden as treasurer. As no nominations were made from the floor the officers were elected and will be installed at the next regular meeting by Mrs. Margaret Schaefer. After the business session Roy W. Hewitt of Salem gave a very interesting talk which was followed by several numbers by the Methodist church quartet. L. H. Wright was chairman of the program committee. After the meeting they all adjourned to the home economics room where a lunch was served. Mrs. Space was chairman of the refreshment committee.

The next meeting will be the last one for this term and the following committee will be in charge: Mesdames W. V. Adams, chairman, Alexander, Ellen Reynolds, Francis Neymeyer, Floyd Crabtree, Grant Murphy, Ralph Mallet, W. A. Inglis and W. A. Heater, and Mr. Frye, George H. Bell and Willis Brown.

SODALITIES JOIN FOR SOCIAL EVENT

Mt. Angel—An exceptionally large number of members attended the Easter Monday joint social of the young ladies' and young men's sodalities, which was held in the auditorium of St. Mary's school. A program opened the social evening.

Nufbers included a recitation by Miss Mary Louise Le Doux, a Spanish guitar with vocal accompaniment solo by Frank Slaby, a skit by Miss Louann Hassing and Miss Anna Bigler, and accordian solo by Arnold Sprauer, and a broadcast by Walter Smith. The program was in charge of Miss Dorothy Schwab and Leonard Ficker, chairmen, Miss Ursula Keber, Miss Margaret Welton, Ralph Schwab and Robert Welton. Dancing was enjoyed for the remainder of the evening, music for which was furnished by Penka's orchestra. Rev. Father Vincent, O. S. B., sodality moderator, was also present at the social. Thursday evening the sodality will give their annual after Easter dance at which Woodry's Mellow Moon dance orchestra of Salem will be featured.

HOME FROM NAVY

Lyons—Peter Swindt of the U. S. navy, who is stationed at San Diego, is home on furlough. While here he visited with his sister, Mrs. Delles Westenhouse, as well as his mother in Jordan Valley, He will return to San Diego next Saturday.

A Home Owned Theater
HOLLYWOOD
THIS FRIDAY NITE
AMATEUR NITE
Three Prizes $5.00, $2.00 & $1.00
If you can sing, dance or play a musical instrument get in this contest. Call the theatre.

Dallas Beer Houses Increased By One

Dallas—The list of beer retailers in this city was increased by one Monday night at a regular meeting of the city council when the application of Charles Watson was approved by the city dads. This brings the list of retailers up to four and the number of restaurants dispensing the beverage is now set at two. Routine business was transacted during the balance of the meeting.

SCHOOL BAND WILL BE GIVEN BANQUET

Silverton—Parents of the members of the Silverton school band are planning a 6:30 o'clock banquet and program Friday evening in the social rooms of the Trinity Lutheran church. This has been an annual affair since the boys have ranked so high in contests with other bands of the state.

Tentative arrangements are for Dr. and Mrs. P. O. Riley of Hubbard to be special guests and have Dr. Riley as principal speaker as he has been on the other annual banquet occasions when the members were feted for bringing home state honors. The group feels that Dr. Riley is one of their firmest friends and his talks to the boys are inspirational for better work.

Mrs. A. W. Kleeb and Mrs. Roy McKenzie are in general charge of arrangements, with a called meeting of the parents Tuesday evening when donations for the banquet will be planned. Special honor will be accorded Hal Campbell, director, who was the originator of the organization.

Woodburn Masonic Lodge Hears Espy

Woodburn—C. J. Espy, district deputy to the grand master, spoke at the regular meeting of the Masons in the lodge hall Monday evening. It was also announced that the Rainbow Girls would present their work to the lodge Monday night, May 15. At the next meeting May 1, the Master Mason degree will be conferred.

Lyons—Mr. and Mrs. Carson of West Stayton have moved on the Ransom property west of town, recently vacated by the Kimey family.

Los Angeles is Paying $1.50 to See it —
Salem Gets it at Regular Prices
KING KONG
Starts Sunday - Elsinore

A Home Owned Theatre
HOLLYWOOD
Wednesday and Thursday are Dime Nites
"NEW MORALS FOR OLD"
with Lewis Stone, Robert Young, Myrna Loy
Also Comedy, News and Act
10c Tonite
Tonite is Dime Nite
10c Tonite
WE ACCEPT LOCAL CURRENCY

You get costlier tobaccos in CAMELS

GRAND
ENDS TODAY

Coming SUNDAY
NOEL COWARD'S PICTURE OF THE GENERATION
CAVALCADE
40 Featured Players
Cast of 3500

WARNER BROS. ELSINORE
TODAY AND THURSDAY
Held Over an Extra Day
YOU'LL WANT TO SEE IT AGAIN AND AGAIN . . . HUNDREDS HAVE SEEN IT TWO AND THREE TIMES. IT'S THAT KIND OF A PICTURE . . . THE BEST ENTERTAINMENT IN YEARS!
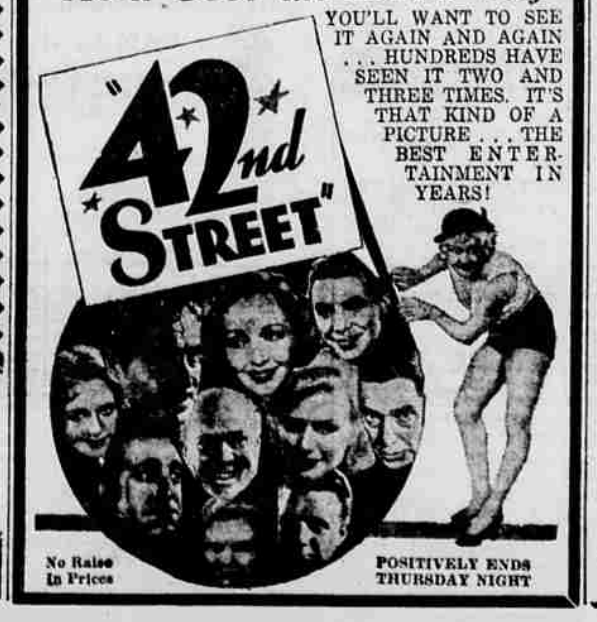

No Raise in Prices
POSITIVELY ENDS THURSDAY NIGHT

"What do you mean 80c?" "I mean 80c for repairs in 21,000 miles. Boy, that's Terraplaning!"

Eighty cents for repairs in 21,000 miles of driving! Incredible? Well, here's the actual story—and it's only one of hundreds . . .
A. A. Brandon of Wilmington, N. C., delivers 900 lbs. of newspapers and motion picture reels every night on a 240-mile route. In 90 days up to March 21st, his Essex Terraplane had run over 21,000 miles—at a total repair cost of 80c for a fan-belt.
That's Terraplane ruggedness and economy—and Mr. Brandon's record is typical of many.
The Unit-built Essex Terraplane, according to all available records, is the most rugged and economical full-sized car on the market. Proof? Ask any Terraplane owner.
WHY ESSEX TERRAPLANE MAKES POCKETBOOKS SMILE
No need to take the manufacturer's word for Terraplane ruggedness and economy. Just read the following paragraphs from owners' letters, each backed by a sworn affidavit:
Over 30,000 Miles—No Repair Expense. "I have driven my Essex Terraplane Coupe more than 30,000 miles in 7 months, and have not spent a cent on it other than gas, oil and greasing. It has averaged around 20 miles to the gallon of gas."—R. A. Willard, Decatur, Ill.
27,000 miles—$26 for Repairs. "My Terraplane has been used on my regular route with 200 stops per day, on mountain gravel roads, with several steep grades. Have driven through snow and slush with water often as high as the bottoms of the doors. Total mileage to date (March 20) 27,575. Total repair expense, $26. Gas mileage, 20.5."—C. A. Walrath, Gig Harbor, Wash.
NEW REDUCED PRICES
HUDSON Paremaker Eights, $975 Super-Six, $695
ESSEX TERRAPLANE Six, $425 Eight, $565
Base Prices, f. o. b. Detroit
State Motors, Inc.
525 CHEMEKETA STREET — SALEM PHONE 8400
Dance to B. A. Rolfe's Terraplane Orchestra Saturday Night