FIFTY NORMAL STUDENTS ARE NEW GRADUATES

Monmouth—Graduation exercises for the Oregon normal school March graduates will be held Tuesday morning at 11 o'clock. The graduation address will be given by E. W. Warrington of O. A. C. Music will be furnished by the Oregon normal school orchestra.

The graduating students numbering about 50, are as follows: Ella Anderson, Nehalem; Dorothy Beck, Sheridan; Olivia Beekler, Gresham; Ida May Bennett, Philomath; Emma C. Burch, St. Helens; Helen Carter, Halsey; Marion Cauthers, Portland; Agnes B. Chandler, Halsey; Alberta M. Davenhill, Springfield; Evangeline Davidson, Monmouth; Sherman Foster, Independence; Virginia Graville, Coburg; Alma Halvorson, Silverton; Frances Hatch, Falls City; Opal Burgess, Harrisburg; Durward Helyer, Kent; E. L. Hiteman, Athena; M. L. Homewood, Grass Valley; Leone Hudspeth, Goble; William Jensen, Monmouth; Grace Johnson, Bend; Luetta Johnston, Marshfield; Florence Kenzler, McMinnville; A. E. LePors, Dallas; Eva Lewis, Portland; Ruth Livesly, Canyon City; Ruth McCaleb, Monmouth; Vida McCauley, Salem; Alice Metzler, Portland; Fannie Mulkins, Yankton; Crystal Mulligan, Foy; Doris Neireiter, Portland; Dorothy Nelson, Boring; Wilma Owen, Harrisburg; Alice P. Palmer, Broadbent; Roberta Peterson, Independence; Irene Phillips, Portland; Julians Pope, Corvallis; Ruth Adams Reese, Redmond; Greek Riley, Monmouth; Emma Rogers, Springfield; Carma Wallace, Fossil; Lucille Wilson, Tehoa, Wash.; Hilda Wotila, Astoria; Roland Wurster, Aurora.

The following elementary students will go out to teach: Carl Forsburg, Monmouth; Alice Jewell, Portland; Emma Coleman, Carlton; Dorothy Wallace, Mist.

HOPEWELL AID TO ENTERTAIN AMITY

Hopewell—The Ladies' Aid of the United Brethern church met at the church Wednesday for their weekly meetings. They quilted a star quilt for Mrs. Heider and also did some work on one for Mrs. Campbell.

Lunch was served at noon, and plans talked over for the next meeting when the society was to be hostess to the Amity civic service club March 19. Amity had been hostess to the Ladies' Aid of the U. B. church some time ago.

Members present were Mrs. Josie Rogers, Mrs. Ellis Lynch, Mrs. Heider, Mrs. Mary Holdridge, Mrs. Jennie Allison, Mrs. Mary Richen, Mrs. Jessie Wood, Lois Wood, Mrs. Annie Jacobson, Mrs. Mary Dissmore, Mrs. Etta Campbell, and Mrs. Henry Kirkwood. Meetings are held in the church basement each Wednesday at the U. B. church.

HIGHWAY IMPROVED

Lincoln—It is reported that road grading will be completed from Lincoln on the river road as far north as the Stratton farm during this year. Crews have been busy along this stretch of road removing brush and burning it for some time recently.

COMEDY AT PRATUM

Pratum—"Deacon Dubs," a three-act comedy drama, will be given at the Pratum school Wednesday evening at 7:30 o'clock. The school is being assisted by some outside talent. There will be special singing by Max Schreiber and a quartet from Salem.

MILL CITY BIRTHDAY CLUB IS ENTERTAINED

Mill City—The Birthday club met at Mrs. J. G. Schaer's Thursday afternoon. At an early hour lunch was served to the following guests: Mrs. W. H. Davis, Mrs. C. E. Mason, Mrs. Lony Daly, Mrs. Russell Wallace, Mrs. Lon Raines, Mrs. Dewey Flatman, Mrs. T. Booth, Mrs. C. T. Haseman, Mrs. T. B. Lake and the hostess, Mrs. J. G. Schaer.

BOYS' HOME IS TURNER PRIDE

Turner—The Turner Boys' memorial home of the Eugene Bible university is one of the most interesting and beautiful services in Marion county, as it gives an ideal home and "big brothers" helping hand to 24 boys. Mrs. C. H. Jesse is the experienced matron and Rev. Elmore J. Gilstrap of the Turner Christian church is the promotional manager.

Mrs. Jesse has full charge of the details of the home as to the care and training of the boys and their physical, mental and moral development. Jesse was for some time also in the employ of the home but has accepted a business position. Altho he is not officially connected with the home his experience and keen interest render his assistance very helpful. Wallette Jesse, the son of Mr. and Mrs. C. H. Jesse is a senior in the Turner high school.

New developments of the farm properties of the home are under way. Several miles of new fence have been built and a new barn is being constructed. Spring plowing is being done in preparation for crops to be put in. All of this work is interesting to the boys who are looking forward to a profitable and enjoyable time this summer. The community is coming to have a preat pride in this splendid work being done at the boys' home.

WOMAN'S CLUB HAS AFTERNOON PARTY

Eola—The Eola Woman's club met at the home of Mrs. W. G. Gherke Wednesday afternoon. After a business meeting three tables of "500" were in play, following which refreshments were served by the hostess, assisted by Mrs. E. L. Herrell and Maxine Ferguson.

Mrs. Herrell received high score and Mrs. Leda Maggee, consolation. Club members present were Mrs. L. Pugh, Mrs. Robert Brown, Mrs. L. A. Ferguson, Mrs. B. I. Ferguson, Mrs. E. L. Herrell, Mrs. R. W. Maggee, Mrs. Walter Maggee, Mrs. W. R. Gould, Mrs. Crampton, Mrs. Cass, Maxine Ferguson and the hostess, Mrs. Williamson of West Salem, being an invited guest. Mrs. E. L. Herrell will be hostess to the club at its next regular meeting, March 26.

LOAN FUND BENEFIT IS OFFERED MONDAY

Monmouth—The Business & Professional Women's club of Monmouth has undertaken as a part of its program, the sponsoring of a loan fund for normal school students. In order to raise money for the fund, the club has arranged a St. Patrick's "500" party which will be held Monday.

The party will held at 8 o'clock in the legion hall room, over the city hall. Awarding of prizes to the winners and refreshments are to be part of the entertainment for the evening. The ticket sale is being conducted by Mrs. Marie Miller and Mrs. Walter Smith.

MISS ROLAND HOME

Jefferson—Miss Esther Roland arrived home from Roseburg Tuesday evening, where she has been making an extended visit at the home of Mr. and Mrs. Tracy Roland.

SERVICES FOR FORD MEMORIAL WILL CONTINUE

West Salem—Rev. Robert Brymer will preach both Sunday morning and evening at Ford Memorial church. There will be special musical numbers arranged by J. S. Friesan. The revival services will continue each evening next week at 7:30 o'clock.

The meetings are growing in attendance and interest and a number of people have accepted Christ as their savior. Rev. Brymer is bringing some very inspiring and helpful messages and the varied musical numbers have been much enjoyed.

The afternoon Bible study gatherings at 2 o'clock have been well attended, also the children's meetings which Mr. Brymer conducts after school hours.

There will be special musical numbers each evening. Tuesday night a men's chorus will sing several numbers. There will also be negro spirituals sung by Messrs. Fresan, Brymer and Heide.

Sermon subjects which Rev. Brymer has selected for next weke are: "The Greatest Need of the World," "The Big Appointment," "Ruined," "Nothing To It," "Unprofitable Lives" and "A Great Detective."

BISHOP SUMNER TO TALK AT WOOBURN

Wooburn—Bishop Walter Taylor Sumner will confirm a class of six at St. Mary's Episcopal church on Sunday evening at 7:30 o'clock and will also preach. He will be assisted by Rev. George Herbert Swift of Salem and the large choir of St. Paul's church. Following the services a reception will be held in honor of the bishop at the home of Mr. and Mrs. Keith Powell.

ST. PATRICK DANCE PLAN OF SODALITY

Woodburn—The Young Ladies' Sodality of St. Luke's parish are sponsoring a program and dance on St. Patrick's evening, March 17, commencing at 8 o'clock.

The following program has been arranged: piano solo, Miss Margaret Hermle; drill, girls of St. Benedict's school; vocal duet, Charles Bartos an dBernard Cole; piano solo, Miss Claudia Donnelly; reading, Miss Clara Koch; piano solo, Miss Rita Becker; vocal solo, Miss Ernestine Nathman.

The biggest feature of the evening will be a one act play "All the World Loves a Lover," by the Sodality girls, coached by Miss Clara Koch. Immediately following the program popular music will be furnished by Smith's orchestra of St. Paul and the remainder of the evening will be spent in dancing. The entertainment will be given in St. Luke's community hall.

IRISH CONCERT SET

Liberty—William McGilchrist, Sr., will repeat the Irish concert given at the Salem Y. M. C. A. recently at the Liberty hall Friday evening, March 21. The entertainment will begin at 7:30 o'clock. Dorothy Judd will have charge of an Irish booth.

SCHOOL ENJOYS PARTY

Dayton—Lois Wilson, daughter of Mr. and Mrs. Eugene Wilson, was honored on her 11th birthday at the Wheatland school Friday afternoon. Mrs. Wilson served refreshments to the school.

GIRL IS HONORED BY ACADEMY ANNUAL

Silverton — Miss Meta Johnson, daughter of Mr. and Mrs. Jim Johnson, was the first girl ever to be elected to manage the publication of the annual for the Laurelwood academy. She is now soliciting advertising for this annual in Portland, Hillsboro, Gaston and Forest Grove. Miss Johnson will be graduated from the academy in May.

NEW OFFICERS ARE NAMED BY CHURCH WOMEN

Hazel Green—The Women's Missionary society met recently at the home of Mrs. Ann Lehrman. Mrs. Iris Van Cleave was leader while Miss Leila Luckey conducted the devotional services. A round-table discussion on missionary work in various countries was held with Mrs. Pearl Van Cleave, Rev. Leila Luckey, Mrs. Ann Lehrman and Mrs. Mary Wampler leading the groups. The "wonder box" questions were read and discussed by Miss Ruby Woodard.

As this meeting was the last of the church year election of officers was held, resulting in the following: president, Mrs. Iris Van Cleave; vice president, Mrs. Louis Wampler; secretary, Mrs. Pearl Van Cleave; treasurer, Mrs. Era Luckey; secretary of literature, Miss Ruby Woodard; secretary of thank offering, Mrs. Will Davis, and secretary of stewardship, Mrs. Guy Looney.

Delegates were also elected to attend the Pacific coast conference to be held at The Dalles. Those chosen were Miss Ruby Woodard, Mrs. Louis Wampler and Mrs. Pearl Van Cleave.

The various officers gave their annual reports after which Rev. Leila Luckey announced a missionary institute which will be held in Salem March 26 at the Castle U. B. church. Bishop Warner will be one of the main speakers. This will be an all-day meeting with a pot-luck dinner at noon.

Members present were Mrs. Era Luckey, Mrs. Nellie Reed, Rev. Leila Luckey, Mrs. Louis Wampler, Mrs. Pearl Van Cleave, Miss Ruby Woodard, Mrs. Ellen Van Cleave, Mrs. Iris Van Cleave. Guests present were Miss Alma Stauffer, Miss Edna Luckey, Miss Frances Richetts, Roland Van Cleave and Mrs. Fred Grenquist.

AURORA CLUB WOMEN GUESTS AT HUBBARD

Auburn—The Auburn Community club will be assisted by the "Cubs," Auburn dramatic club, Friday evening, March 21. There will be a basket social with Harry Martin of Macleay serving as auctioneer.

The Cubs will present a three act play entitled, "For the Old Flag," which will start promptly at 7:30 o'clock. No admission will be charged and all proceeds from the baskets will go to furnish the school kitchen and stage.

Cast for the play is: Philip Randall of the U. S. army, Harold Anderson; Tom Randall, his brother, Duane Griffith; Rodney Hunt, from New York, Dalton McPheters; Hezekiah Wilkins, an old veteran, Carl Krehbiel; Oliver Moon, a young patriot, Kenneth Morgan; Lucy Garrett, tried and true, Velma Armstrong; Jessie Randall, sister of Tom and Phil, Viola Richardson; Mrs. Randall, their mother, Mrs. Bryan Conley; Sophia Ash, who is mediumistic, Vala Griffith; Ivy, the servant, Dorris Richardson.

PACKED HOUSE GREETS BRUSH CREEK ACTORS

Brush Creek—The Brush Creek Booster gave its play, "Cyclone Sally," Thursday and Friday evenings before a crowded and appreciative house. People motored out for the play from Silverton, Salem, Bethany, Waldo Hills and Marquam.

Between acts the following musical numbers were given: violin solos by Beryl Ottaway with Mrs. Lowell Davenport as accompanist; piano solos by Mrs. Glenn Howe; vocal solos by Mrs. Glenn Parrish with Mrs. Glenn Howe at the piano, and songs by the Brush Creek Croakers.

The play, which was directed by Mrs. Martin Doerfler and Mrs. Theodore Grace, was well carried out. J. C. Larson as a "comic strip" Englishman was particularly good, and Mrs. Dan Hillman as Sally Graham, the Cyclone Sally of the play, was equally so. Fred Krug as Willie Clump was also excellent, as in fact were all of the characters.

The entire cast included Jack Webster, owner of the Webster estate, Dan Hillman; Reggie Manners, a young Englishman and an adept at picking peaches, J. C. Larson; Jim Jerkins, courted for 20 years but not yet discouraged, John Moe; Willie Clump, Sue Boscom's beau and the world's eighth wonder, Fred Krug; Sally Graham, Cyclone Sally, Mrs. Dan Hillman; Jennie Satcher, 40, and the object of Jim's persistance, Mrs. Alvin Krug; Effie Bardon, a cute little neighbor, Luella Forland; Vivian Vernon, the belle of Cedar Point, Mrs. J. C. Larson.

ONAWA TEACHERS' CLUB ENTERTAINED

Grand Island — Miss Virginia Senn, primary teacher of Grand Island school entertained the Onawa teachers' club at the home of her parents, Mr. and Mrs. Walter Senn near Dayton, Thursday evening.

Mrs. Dale Fowler, Mrs. Glenn McFarlane, Mrs. Mabel Narver, Mrs. S. Richardson, and Misses Audrey Crawley, Verna Warren and the hostess were present.

The eighth grade graduation date was set for Saturday, May 17 at the Hopewell United Brethren church.

A program by the eighth grade students and the teachers will be held April 11 and 12, places to be announced late. The proceeds will be used to defray the graduation and track meet expenses.

The next meeting will be with Miss Verna Warren.

MEETINGS ARE SLATED

West Salem—The Boy Scouts will meet at 6:30 o'clock Tuesday evening and choir practice will be Wednesday evening at 6:45 o'clock.

Fits or Epilepsy

Sufferers, Try Free a safe, reliable treatment, not a cure-all, but indicated in the largest percentage of cases and recommended by hundreds of satisfied users, most of whom were enabled to attend school, work and enjoy life. **No Money Asked:** Just send today name, age and case history, and a large treatment, with diet list, will be sent absolutely free for you to test.

DR. FRED E. GRANT CO.
1435 Davidson Bldg., Kansas City, Mo. adv.

STITCH AND CHATTER GROUP ENTERTAINED

Bethany—The Stitch and Chatter club met Thursday afternoon at the home of Mrs. Carl Schmedicke. Special guests were Mrs. Dan Geiser of Silverton and Mrs. Srink of this community. Others attending were Mrs. John Anderson, Mrs. H. Michelson, Mrs. Oscar Satern, Mrs. Samuel Torvend, Mrs. Harry Bentson, Mrs. Henry Torvend, Mrs. Lewis Hall, Mrs. Andrew Hall, Mrs. George Elton and Mrs. Silas Torvend.

MARCH MEETING HELD BY CLUB

Labish Center—The Labish Center community club held its March meeting in the school house with a large attendance present.

A short business meeting was conducted and the special committees for the month of April were appointed as follows: program, Frank Weinman and W. A. Starker; special refreshment committee, Mrs. Harry Bennett and Mrs. W. R. Daugherty.

The entertainment for the evening was furnished by the Salem Heights community club in the form of a comedy entitled, "The Family Affair." Between acts the five characters sang "The Utah Trail" and entertained with a dancing number and with several violin solos.

The program for the April meeting will be furnished by Dr. David B. Hill of Salem. A 15-minute comic picture will be shown for the benefit of the children and the remainder of the evening will be spent in moving pictures of outdoor life taken by Dr. Hill. There will be no charge for the evening admission.

COMMUNITY CHURCH TO GIVES SERVICES

Labish Center—The regular services of the Labish Center Evangelical community church will be held Sunday with Sunday school at 10 o'clock and Christian Endeavor at 7 o'clock in the evening. "Peter a Great Evangelist" will be the topic for the evening with Delbert Bibby as leader.

Auto Runs 59 Miles On Gallon of Gas

Automobile engineers who worked for years in an effort to reduce gasoline consumption have found the solution in a marvelous invention that fits all cars. An actual test made by one of the engineers showed 59 miles on a gallon of gas. Thousands of car owners have already installed this new invention. They not only report amazing gas savings but are also surprised to find quicker pick-up, instant starting, smoothing running motors and disappearance of carbon — E. Oliver, 999-139 N. Third St., Milwaukee, Wisc., for a limited time is offering ing a free device to those who will help introduce it. He also needs men everywhere to make over $100 weekly in their own territory taking care of local business. Write him at once for free sample and big money making offer. adv.

EASY WASHER

Buy your Easy Washer from a local dealer and keep more of your money in Salem. We trade for anything and save you money.

VIBBERT & TODD
191 S. High St. Phone 2112

HUBBARD LIKES OLD TEACHERS; GIVE CONTRACT

Hubbard—All the teaching personnel of the Hubbard high school and the grade school were offered contracts by the Hubbard school board after the recent school board meeting with the exception of one teacher. The second grade and the first grade will be combined under one teacher for the 1930-1931 school year, thus eliminating the second grade teacher.

Teachers elected are Prof. J. R. Bidgood, principal; English and French teacher, Mrs. Adeline Fields; commercial teacher, Nellie Cornell, all for high school work; Arthur Meyers, seventh and eighth grades and athletic coach; Mrs. Arthur Meyers, fifth and sixth grades; Mrs. Lottie Fry, third and fourth grades; Mrs. Lorena Duncan, first and second grades.

According to reports submitted by the principal to the school board the 1929-1930 school year has proven most successful, all class work and school activities having gone on smoothly. An outstanding feature of the year's work was the organization of a junior orchestra from which players will be picked to fill in vacancies in the high school orchestra as graduations occur. A similar new group is planned for the coming school year.

WILL REPEAT PLAY

Liberty—The play, "June Time," recently presented at the Liberty hall, will be repeated at the Hollywood theater in Salem March 31.

Good Evening Folks!
"AMOS *and* ANDY"
will be hear TONIGHT at 6:30 on the radio. Come to the the theatre and enjoy both the popular radio entertainers and our wonderful talking picture presentations

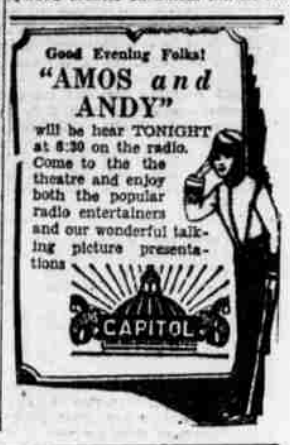

HOLLYWOOD
HOME OF 25c TALKIES
Last Times Tonight
"The Delightful Rogue"
STARRING ROD LA ROCQUE
All Talking fast action Sea Picture. Also Mickey Mouse Comedy, Pathe Sound Fables and "QUEEN OF THE NORTH WOODS."
COMING SUNDAY, MONDAY and TUESDAY
Continuous performance Sunday 2 to 11

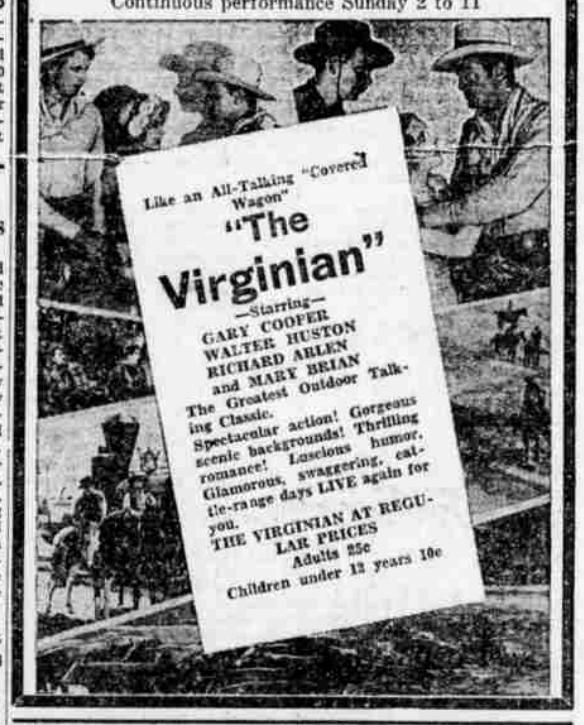

GRAND THEATRE
"WHERE SOUND IS BEST"
Today — Monday — Tuesday
VIRGIL
THE MASTER MAGICIAN
—PRESENTING—
A Mammoth Road Show
—OF—
Wonder Illusions
HINDU BASKET TRICK, COFFIN ESCAPE, KNIFE LEVITATION, SPIRIT PAINTINGS—GREAT MYSTERY OF INDIA AND HIS LATEST CREATION—
THE DOLL HOUSE
THE ILLUSION BEAUTIFUL
2 TONS OF EQUIPMENT—COMPANY OF 5
NOTE: Virgil presents a complete new act each night

ON OUR TALKING SCREEN

The First National and Vitaphone Hits
100% TALKING SINGING DANCING
MELODY—
THAT SETS YOUR FEET A-STEPPING.
DRAMA—
THAT SETS YOUR HEART A-THUMPING.
LAST TIMES TODAY
HOOT GIBSON
—in—
The Long, Long Trail"
Western Thrill Drama
—also—
TALKING COMEDY and ACTS

ELSINORE
Continuous Daily 2 to 11
Sat. - Sun. - Mon.
S. S. VAN DINE'S FAMOUS STORY OF THE NURSERY RHYME MURDERS
"The BISHOP MURDER CASE"
with
BASIL RATHBONE
LEILA HYAMS
ROLAND YOUNG
GEO. F. MARION
A METRO-GOLDWYN-MAYER ALL-TALKING PICTURE

Mickey Mouse in Jungle Rythm
Sat. - Sun.
Fanchon & Marco's
'TREES IDEA'
Featuring the SUNKIST BEAUTIES
Tonite and Every Saturday Nite
Be our guest at the Foyer dance 11 to midnite. . . "PEP CLUB" Orchestra. . . Carl Collins, M. C. . . Refreshments from "Peter Pan" Shoppe.

CAPITOL
SEE this amazing Western Drama shown on our gigantic depth screen with the "BEST SOUND IN TOWN."
Starts Sunday

William Fox presents
"The LONE STAR RANGER"
with
George O'BRIEN
and SUE CAROL
ZANE GREY'S FAMOUS NOVEL BROUGHT TO THE TALKING SCREEN!
Double Barreled Action Thrills
in the great Southwest. A girl who loved a bandit hero who battled her own family. The old West recreated as never before!
—Also—
SELECTED BIG TIME VITAPHONE VAUDEVILLE ACTS AND MOVIETONEWS—ALL TALKING COMEDY
LAST TIMES TONIGHT
Janet GAYNOR
—in—
"CHRISTINA"
—and—
SALEM'S LOCAL MOVIES COME ALONG!
Tonight Is Preview Night!
Attend the last show and remain over for our regular Midnite Preview Frolic as our guest. LOTS OF FUN! "THE LONE STAR RANGER" and lots of PEPPY VITAPHONE VAUDEVILLE ACTS.