WALLING CLAN REUNION HELD NEAR LINCOLN

Lincoln—With a miscellaneous program, a bounteous basket dinner served on a long table under the trees, games, swings, and horseshoes, 75 members of the Walling family enjoyed a day of re-union at the home of Mr. and Mrs. J. D. Walling.

Mrs. Grant Walling of Dayton, presided at the meeting. This was the 13th annual gathering of the Walling clan. Two loyal members of the family, one of whom has never before missed a meeting of the group, Ben Walling, and the other, Mrs. Anna Peasley, both of Portland, and brother and sister of J. D. Walling, were missed at this time, neither being able to attend because of being seriously ill at their respective homes.

Several states were represented in the gathering, persons coming from Phoenix, Arizona; Kimberly, Idaho; San Francisco, California; and a number of distant points in Oregon.

The program offered consisted of music by Marjorie Walling and Ellis Walling, cousins, who played piano and saxaphone; a talk by James Mott of Salem; song by L. Stultz, principal of the school at Bethel; piano selections by Richard McLardy of Portland; a talk by H. P. Crawford of San Francisco; piano solo by Marjorie Walling; song by L. Stultz and Mrs. Mary Groves of John Day; tumbling exhibition put on by Jessie May Libby of Portland; and a closing selection of music by Marjorie Walling and Ellis Walling.

Present were Mrs. Alice Walling Pomeroy of Kimberly, Idaho; Mr. and Mrs. Thomas Ferrie (Lena Keyt) of Phoenix, Arizona; Mr. and Mrs. A. R. Libby formerly Helen Ball, and children, Jessie, May, Lillian and Roy of Portland; Mrs. William Walling, McMinnville; Sarah Patrick; Mrs. Richard McLardy (Alice Ball) of Portland; Mrs. H. R. Bishop, Salem; Mrs. William Kingston and daughter, Margaret Kingston, of Salem; Jessie McGrew Ball, Portland; Jennie Walling McFarland, Salem; Mrs. Mary Groves, John Day, Oregon; Mr. and Mrs. Lee Reaney, Salem; Lawrence and Jean Macken, Perrydale; Mr. and Mrs. J. Fred Purvine (Eva Walling) and daughter and son, Marjorie and Lowell, of Zena; Mr. and Mrs. L. Stultz (formerly Elsie Keyt), Bethel; Mr. and Mrs. Kirk Walling and Mr. and Mrs. Grant Walling and daughter, Loraine, all of Dayton; Clifford A. Ball, Portland; R. M. Hardy, Portland; Mr. and Mrs. Adam H. Crawford and daughters, Doris and Helen Inez, and son, Hilary Crawford, Junior, all of San Francisco; Mr. and Mrs. James W. Mott (Ethel Walling) and daughters, Frances and Dorothy, of Salem; Mr. and Mrs. Jesse Walling and sons, Ellis and Jesse, of Zena; Gertrude Walling, Mrs. Mary Jennings, Mr. and Mrs. Seymour Wilson and daughter and son, Lorene and Claude, of North Spring Valley; Mr. and Mrs. William Toner of Toledo, and the hosts, Mr. and Mrs. J. D. Walling.

CLASS TAKES REST

Silverton—The Loyal Berean class of the Christian church held its regular monthly business meeting at the home of Mrs. S. A. Gay on Mill street Tuesday afternoon with a large attendance. The next meeting will be held in the city park and will be a basket dinner affair for members, their families and their invited guests.

HOME IS PURCHASED

Jefferson—Mrs. Ida Thompson, who owns a farm near town, has purchased the E. J. Shumaker property, across the street from the Cabin Camp in Jefferson and will have the house remodeled. Mrs. Thompson and family plan to take possession about the middle of August.

COMES FOR FUNERAL

Jefferson—Mrs. Edward Terry of McMinnville, whose husband was a former pastor of the M. E. church here, attended the funeral rites of Mrs. H. W. Husted.

"GRANDMA" FLEMING OBSERVES BIRTHDAY

Scio—About 150 people from Scio and neighboring town, were present to celebrate "Grandma" Fleming's eighty-ninth birthday at the Fleming place three miles east of Scio. A picnic dinner was spread under the trees. Mrs. Wilbur Fleming, a granddaughter, made the birthday cake. Music and reminiscing furnished the afternoon's entertainment.

BRIDGE CLUB ENDS SEASON; SCHWABS

Mt. Angel—Mrs. Paul F. Schwab entertained members of her bridge club Tuesday evening at her home.

The rooms were attractively decorated with many vases of sweet peas, nasturtiums and shasta daisies. High honors for bridge were awarded to Mrs. R. J. Welton, and Mrs. L. A. LeDoux received the low score prize.

The guests included Mrs. J. A. Miller, Mrs. A. J. Butsch, Mrs. C. J. Terhaar, Mrs. A. J. Picker, Mrs. R. J. Welton, Miss Rose Hassing, Mrs. L. A. LeDoux, Mrs. H. B. Craig, and Mrs. N. G. Mickel.

This was the last social of the bridge club until the first of October.

EPWORTH LEAGUERS MEET AT BROOKS

Brooks—The Brooks Methodist Epworth League held its regular monthly business meeting at the home of Mr. and Mrs. John Dunlavy, after which music and games were enjoyed. At a late hour refreshments were served.

The guest group included: Miss Verda Schafer, Miss Edna Lesher, Miss Arleta Sturgis, Miss Emmaline Sears, Miss Gladys Otto, Miss Lena Riggi, Miss Ina Lesher, Miss Katheryn Blanton, Miss LaVone Harris, John Lesher, William Wright, Waldo Lowry, Lewis Davis, Albert Harris, Frank Riggi, John Dunlavy, Jr., Duane Sears, Rev. D. George Cole, Mrs. C. D. Naylor, Mr. and Mrs. A. H. Sears, Mrs. Helen Sargent, Mrs. William Shafer, Mrs. Frank Sturgis, Mr. and Mrs. A. E. Harris, and the hostesses, Mrs Marie Dunlavy and Mr. and Mrs. John Dunlavy.

CLUB WOMEN GUESTS AT DAVIDSON HOME

Talbot—Mrs. Albert Davidson entertained the Talbot women's club at her home recently. After the short business meeting a very interesting game was furnished by the hostess with the prize awarded Mrs. E. J. Freeman. Refreshments were served at 4 o'clock by Mrs. Davidson assisted by Mrs. Delmar Davidson.

Those present were Mrs. Claud Johnson, Mrs. John Calavan, Mrs. Robert Austin, Mrs. Frank Hieper, Mrs. E. J. Freeman, Mrs. Loyal Johnson, Mrs. David Jacobson, Mrs. Sara Taylor, Mrs. Delmar Davidson and the hostess, Mrs. Albert Davidson. Mrs. C. P. Johnson was guest of the afternoon.

WRAYS HAVE GUESTS

Silverton—Mr. and Mrs. C. M. Wray of North First street have had as their house guest, Mrs. Wray's brother, Bert Vinacke, a professor in the San Louis Obispo schools. He makes a trip here every summer. He will leave soon for Seattle from where, with a party of other educational instructors, he will leave on the Admiral Watson for Alaska for an extended trip.

PASTOR AIDS DRIVE

Silverton—Rev. H. L. Foss of the Trinity Lutheran church left the forepart of the week for Seattle, from where, with seven other Lutheran pastors of the west coast, all appointed by the Pacific Luther college at Parkland, Wn., he will go on a drive for the endowment fund for this institution. He left for the middle west and central states. These men expect to be gone at least three weks.

NEW TYPE OF MAIL BOXES IS ORDERED

Scio—Postmaster J. S. Sticha of Scio announces that, beginning July 1, boxes of the new type, which are of the larger size, must be provided by patrons on new routes, by new patrons on existing routes or extensions thereof, or by patrons desiring to provide boxes of sufficient capacity to contain parcel post mail.

After the date named service must not be provided to new patrons unless they shaall have furnished and erected boxes of standard type of the larger size, according to instructions received at the Scio postoffice.

Sticha also states that rural route No. 1, handled by Ed Holland, has been extended from Schneider's corner to the A. J. Salzl farm, and retract, about three miles, effective July 16 this year.

FIRE EQUIPMENT BOUGHT FOR CITY

Monmouth—At the meeting of the Monmouth city council Tuesday night, eight bids were presented for a five hundred gallon pumper and fire engine, from six fire companies. The American LeFrance engine was decided upon by the council, from Howard Cooper Co., of Portland. The apparatus, besides the pumper, will be equipped with an eighty gallon booster tank and various other equipment. The total price was $5600.

MOLALLA BUCKEROO HAS HUBBARD CROWD

Hubbard—Hubbard was well represented at the opening day of the Molalla buckeroo. Taking part in the parade was the Hubbard Community band, the official buckeroo band for the second year, 32 members taking part. Others from Hubbard attending were the Drs. P. O. and Ethel Riley, Mr. and Mrs. L. A. Beckman, Mr. and Mrs. Levi Miller, Mr. and Mrs. M. C. Mack, Mr. and Mrs. Lester Will, Mr. and Mrs. Avon Jesse, Mr. and Mrs. C. H. Cleaver.

The opening day proved much better than at any previous celebration as the grand stands took in more in the one day than was taken in in the two first days in the past. The band engagement call for three days' playing with both street and grand stand concerts as well as the parade playing.

PAGEANT IS PLANNED

Scio—Members of the 4-H clubs of the Scio and Stayton regions are putting on a pageant drill and play Friday night, July 12, at the Star theater in Stayton. Proceeds are to go to members. There will be a program and pie social at the same time, beginning about 8:30 o'clock.

ATTEND CHURCH RALLY

Talbot—Those from Talbot attending the Sunday school rally held at Waterloo Sunday were Mr. and Mrs. Albert Davidson, Mr. and Mrs. Delmar Davidson, Mr. and Mrs. Robert Austin, Mr. and Mrs. John Calavan and family, and Elda Wintermantel and Mr. and Mrs. David Turnridge and family.

DICK HITT HOME

Jefferson—Dick Hitt, who underwent an appendicitis operation at the Albany general hospital ten days ago, was able to be brought home Wednesday.

TWIN GIRLS ARRIVE IN ELLIOTT FAMILY

Silverton—Twin girls were born to Mr. and Mrs. Leslie Elliott of the Cowing addition at the local hospital Tuesday night. They weighed five and five and one-half pounds and have been named Flora Jean and Frances June. Mrs. Elliott will be remembered as Lenna Porter, younger daughter of Ed Porter.

LEHMANS ARE HOSTS AT FAMILY DINNER

Brush College—In honor of Mr. and Mrs. Ed Hogan and children, Blanche, Edward, Donald and Gene, of Redwood, Calif., who are guests at the home of Mrs. Hogan's aunt, Mr. and Mrs. U. J. Lehman, a family dinner was enjoyed at the Brush College picnic grounds with 32 members present.

The long table was loaded with a delicious dinner brought in baskets and the afternoon spent with games and visiting.

Present were Mr. and Mrs. Ed Hogan and children, Blanche, Edward, Donald, and Gene, the honor guests, Mr. and Mrs. Oliver Whitney and daughter and son, Ruth and Loyal, Mr. and Mrs. W. H. Vandevort of Salem, Mrs. Lulu Wood, Mrs. Esther Kruger and daughters, Mrs. Ed Brock, Helen, Opal, Mary, Violet, Hael and Dora Kruger, Mrs. Grace Lehman, Frank Winslow and two children, Paris and Alvena, all of Salem, Mrs. George Morehead and two children, Van and Bruce, and Mr. and Mrs. U. J. Lehman and son Robert.

Mr. and Mrs. Hogan will be guests of the Lehmans for two or three days of this week and are spending some time in Salem visiting relatives.

SILVERTON FLIER WINS STUNT EVENT

Silverton—Alfred Adams, instructor of the Silverton aero school, won first in the stunt contest held at Vancouver Wednesday afternoon. Dick Rankin won second. The contest consisted of three spins, three Immelmen turns and three barrel rolls.

He is entered in the Eugene Trail and Rail air derby this month and in the stunt and racing contests to be held in Yakima in August.

OLD FRIENDS MEET AT JOHNSON HOME

Talbot—A number of old friends were the guests of Mr. and Mrs. Claud Johnson at their home near Talbot. A picnic dinner was served under the large maple shade trees in the Johnson yard. Those present were Mr. and Mrs. George Le Mire and family, Mr. and Mrs. Howard Olsen, Mr. and Mrs. Harlow Olsen and family, Mrs. C. Olsen and daughter La Verne, all of Salem, Mr. and Mrs. Warren La Mire of Panama, Mrs. Sara Taylor of Talbot and Mr. and Mrs. Charles Taylor of Valsetz and Mr. and Mrs. Loyal Johnson of Talbot.

HOME FROM NEWPORT

Jefferson—Mrs. J. T. Jones and little granddaughter Shirley Jones accompanied by Mrs. Elmer Wadsworth and daughter Gloria have returned home from Newport. Mrs. Wadsworth and daughter will spend a few days with her parents Mr. and Mrs. J. T. Jones before returning to their home at Harrisburg.

GOETZ IN HOSPITAL

Jefferson—Leonard Goetz of Jefferson, went to Portland Tuesday for medical treatment at the Portland open air sanitarium.

STANDARD CHURCH TROOP IS FORMED

Jefferson—A standard church troop in connection with the Boy Scouts was organized at an investure meeting at the Evangelical church. At the investure each Scout received a church bar and the troop, a church streamer.

With this plan two members of each church will form a troop committee to have supervision of the troop. Rev. W. R. Warner, pastor of the Methodist Episcopal church is scout master of the Jefferson troop and Rev. Oliver and Rev. Gross, pastors of the Evangelical and Christian churches are chaplains, whose duty is to visit the troop at least once a month to establish an interview relationship with the boys. This plan will also give the boys awards and credits for observing the 12th Scout law, "A Scout is reverent."

LEGION AUXILIARY OFFICERS ELECTED

Silverton—At the last meeting of the American Legion auxiliary the following officers were elected for the ensuing year.

President, Mrs. Emma Towe; vice president, Mrs. Allie Heedinstrom; secretary, Mrs. Zetta Schlador; treasurer, Mrs. Clarence Rosheim; sergeant-at-arms, Mrs. Louise Fenecide; executive committee, Mrs. C. M. Wray, Ina Harold, Clarice Johnson; historian, Mrs. Vesta Hamre.

Mrs. C. M. Wray will fill the president's chair until November, taking Ina Harold's place who resigned because of illness. Delegates for the state convention at Salem on August 8, 9 and 10 are Mrs. Emma Towe, Mrs. C. M. Wray and Mrs. Larry Austin and Mrs. Anders as alternates.

The auxiliary will present a home talent play in the fall.

IVERSON IS NAMED SILVERTON POLICE

Silverton—H. J. Iverson was selected by the city council as night policeman and started work Tuesday night. Iverson would have been with the Silver Falls Timber company for ten years continuous work had he worked nine days longer. There were eight applicants for this position.

LEAVES FOR NETARTS

Brooks—Mrs. Sylvester Harris left Tuesday morning for Netarts, where she will spend several weeks. Mrs. Harris has been suffering from hay fever, and her many friends hope this change will be of great benefit to her.

Today & Saturday

Always "The Better Entertainment"

BLIGHS CAPITOL THEATRE

STARTS THIS SUNDAY
For Four Big Days

Daring explorers at the mercy of an unseen power! Hair-raising mystery of 1000 thrills and shivers!

and 100 VITAPHONE ACTS and latest FOX MOVIETONE NEWS

COMING
WARNER BROS. SPECTACULAR SINGING SUCCESS
THE DESERT SONG
July 14th
FOR ONE BIG WEEK

Opens Tomorrow!
ELSINORE
"Salem's Greatest Entertainment"

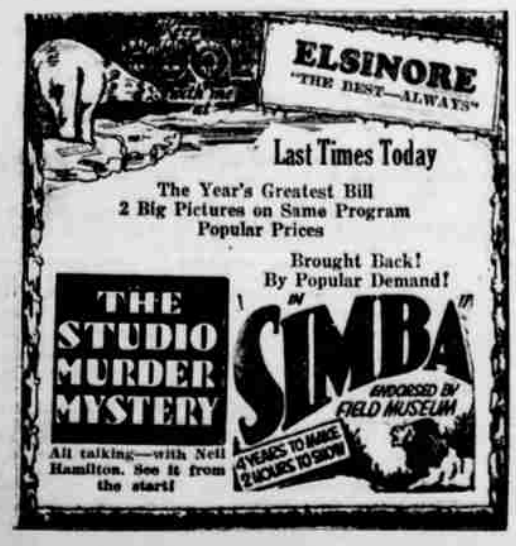

JULY WARD'S CLEARANCE SALE

Saturday, July 6 — Saturday, July 6

Prices Reduced! Dependable quality merchandise marked low to clear quickly.... Hundreds of items you will want and need for yourself and home these mid-summer days. That's Ward's July Clearance Sale—And it begins Saturday, July 6.

Save Money Now

Compare these Clearance Prices. Come and see for yourself these big mid-summer values. They will completely convince you that you will save money if you buy now.

Golden Crest Silk Hosiery at **$1.00** PAIR

SILK FROM TOP TO TOE ALL SILK FOOT

Wispy, sheer, full-fashioned chiffon hose with the narrow French heel...giving every ankle a slender, trim appearance. Your choice of the smartest new shades.

Summer Dresses

Sleeveless **Sport Models** for Immediate Wear **$8.95**

Pastel flat crepes, printed chiffons, georgettes — sun tan models for every sport and day occasion.

Silk Frocks $14.75

—of undeniable Smartness

—including printed heavier silks, flat crepes, tub silks, georgettes and chiffons.

Others from $4.95 to $19.95

House Dresses at **98c**

Small, Regular and Large Sizes, 16 to 50

The very newest handkerchief lawns, crisp percales and dimities, every model so gayly attractive in flowered and dotted print. Sheer organdy trimmings. All are guaranteed tub fast! Sizes 16 to 50.

Specials in Toilet Needs

For Summer Comfort—At Money Saving Prices

Listerine Antiseptic and Mouth Wash Regular $1.00 size at **75c**

Cotty Powder and Compact	89c	Vougay Powder	79c
Mavis Face Powder	39c	Odorono (transparent)	45c
Hind's Hand Almond Cream, 2 for	63c	Cutex Polish Kit	74c
Pond's Cold Cream, 35c size	29c	Listerine Tooth Paste	19c

Cotton Piece Goods

You will find these fabrics in new designs and colors, charmingly practical for summer frocks.

FAST COLOR GINGHAM—Clear colors, soft weave. Yard 21c

GLORIA PRINTS — Lovely designs—Smart, new— Yard 36c

COLORED PLISSE CREPE—With permanent crinkle. Yard 17c

FINE SUITING—Ideal for shirts, smocks, children's wear. Yard 35c

FAST COLOR VOILE—Guaranteed, finely woven and sheer. Yard 23c

TISSUE GINGHAM—Dainty and attractive, soft colors. Yard 30c

IMPORTED VOILE—So sheer it's often called chiffon voile— Yard 45c

CRISP ORGANDIE—Permanent crispness, fine and cool. Yard 55c

CUNNING FRUIT OF THE LOOM **Wash Suits 95c**

Sies 2 to 8 years

For those "busy" play and dress hours buy the famous finely woven "Fruit of the Loom" wash suits. Solid colored button-on panties and bright little shirts. Withstand many tubbings.

Splendid Values! RAYON **Lingerie**

Comfortable, smart and serviceable—one may buy these garments at worthwhile clearance savings!

Rayon Bloomers	89c
Rayon Gowns	$1.39
Rayon Vest	69c
Rayon Combination	$1.49

RIVERSIDE—a First Line Tire

Minimum Guarantee of 16,000 Miles

—and for Lifetime Against Defects

In mileage and in all-round performance no tire surpasses Riverside because no tire has better materials or finer workmanship. Equip now at these low prices and set some new mileage records

BALLOON CORDS

Tire Sizes		Tire Prices	Tube Prices
29x4.40	4-ply	$ 5.85	$1.13
29x4.50	4-ply	6.65	1.20
29x4.75	4-ply	8.05	1.37
29x5.00	4-ply	8.35	1.38
30x4.50	4 ply	6.65	1.25
30x4.75	4-ply	8.30	1.43
30x5.00	4-ply	8.55	1.47
30x5.25	6-ply	11.55	1.67
30x5.77	6-ply	13.40	2.00
30x6.00	6-ply	13.15	2.00
31x5.00	4-ply	8.85	1.58
31x5.25	6-ply	12.15	1.75
32x6.00	6-ply	13.50	2.10
32x6.50	6-ply	15.30	2.55
33x6.00	6-ply	13.70	2.15

High Pressure Cords

Tire Sizes		Tire Prices	Tube Prices
30x3	cl., 4-ply	$ 4.68	$ .89
30x 3½	cl., 4-ply	5.10	1.03
30x3½	s.s., 4-ply	6.55	1.03
31x4	ss., 5-ply	8.90	1.42
32x4	s.s., 5-ply	9.60	1.53
32x4½	s.s 6-ply.	13.45	1.85
30x3½	cl., reg.	4.98	.95

OPEN SATURDAY EVENING UNTIL 8:30

MONTGOMERY WARD & CO.

275 N. LIBERTY ST Phone 1435 SALEM, OREGON