Society and Club News

Edited by MISS ROSALIA KEBER. Phone 82

League To Give Fine Program

An evening by either of the two assisting musicians, Miss Ruth Bedford and Martin Doerfler, who will appear on the program in Waller hall, given by Miss Franz Doerfler, dramatic reader of Portland, Tuesday night, should prove of sufficient interest to attract a large and representative assemblage of local music lovers. Mr. Doerfler, not frequently heard in Salem, has sung with pronounced success in Portland.

Miss Bedford, long considered one of the foremost of the younger group of accomplished pianists in Salem, has not only four years with the Apollo club to her credit, but many other noteworthy concerts and musical affairs as well. With the Apollo club her work came under the attention of many visiting musicians of distinction, all expressing surprise and approval over the excellence of her accompaniments. One of her most enthusiastic admirers was Miss Ver Haar, celebrated Norwegian vocalist, for whom Miss Bedford played an entire concert, following a single rehearsal. Paul Althouse, tenor of the Metropolitan thought Miss Bedford's assistance to the club remarkable as did also Cecil Fanning, H. B. Turpin and Mr. Gruen, Althouse's official accompanist.

It is not generally known that Miss Bedford was offered one of few scholarships given out to Pacific coast musicians this year by the Bush Temple of Chicago, after the president of that institution had heard Miss Bedford in Portland this summer. Her plans for the winter in Salem prevented Miss Bedford from accepting, and she will, in consequence, continue her work with the Schubert octette, and also as director of the choir of the Episcopal church.

The work of Miss Doerfler will prove a decided surprise to those who did not see her at the Hellig theater this summer. She will appear in costume in several selections, and in two numbers Miss Bedford will furnish a subdued piano accompaniment. A girl of much personal charm, Miss Doerfler has a distinct individuality that projects itself across the footlights and endears her immediately to her audience.

The program Tuesday night will begin at a quarter after eight o'clock and will be the first one sponsored by the Salem Arts league this fall.

• • •

The American association of university women will hold their second monthly meeting of the new club year on Saturday when they will meet at the Marion hotel at 12:30 for luncheon. Dr. William Green Hale, dean of the University of Oregon law school, will speak on some subject of present day interest.

With the splendid attendance at the last meeting it is expected that nearly a hundred may attend the luncheon on Saturday.

• • •

Among the prominent women who aided in serving the dinner to the Y. M. campaign committee at noon Friday were Mrs. Shattuck, Miss Hazard, Miss Bernice Robertson, Mrs. C. H. Edmundson, Mrs. C. K. Spaulding, Mrs. P. M. Gregory, Mrs. J. H. Albert, Mrs. J. C. Griffith, Mrs. Annin, Mrs. Hulst, Mrs. W. L. Pemberton, Mrs. Willie Moore, Mrs. A. M. Lauch, Mrs. A. A. Lee, Mrs. E. C. Miller, Mrs. F. A. Baker, Mrs. J. H. Farrar, Mrs. Paul Hendricks, Mrs. Epley, Mrs. Chester Cox, Mrs. Arbuthnot, Mrs. Couchman, Mrs. Eric Butler, Mrs. H. R. White, Mrs. Fern Dougherty, Mrs. L. E. Mosher, Mrs. F. M. Reed, Mrs. Bille Roberts, Mrs. A. Snook, Mrs. Ben Hulst, Mrs. W. S. Moore, Mrs. J. A. Albert, Mrs. Gordon Black, Mrs. A. E. Dalke and Mrs. Ben Vick.

• • •

The meeting of the business and professional women's club on Wednesday evening will be a social meeting with a very interesting program scheduled by the chairman in charge.

• • •

The junior guild of St. Paul's church will meet tomorrow afternoon at two o'clock at the home of Dr. and Mrs. W. H. Lytle. According to Mrs. E. W. Kennedy, president of the guild, it will be an important meeting and it is asked that all members be present.

• • •

Mrs. Paul Morse left yesterday for home in Vancouver, Washington, after spending a week with her father and mother, Dr. and Mrs. B. L. Steeves.

"DIAMOND DYE" IT A BEAUTIFUL COLOR

Perfect home dyeing and tinting is guaranteed with Diamond Dyes. Just dip in cold water to tint soft, delicate shades, or boil to dye rich, permanent colors. Each 15-cent package contains directions so simple any woman can dye or tint lingerie, silks, ribbons, skirts, waists, dresses, coats, stockings, sweaters, draperies, coverings, hangings, everything new.

Buy "Diamond Dyes"—no other kind—and tell your druggist whether the material you wish to color is wool or silk, or whether it is linen, cotton, or mixed goods. —Adv.

To Appear Tomorrow

Miss Ruth Bedford who will assist Miss Franz Doerfler in the program in Waller hall Tuesday evening.

Mrs. Lamoine Clark represented the Salem Woman's club at the breakfast of the Oregon Federation of Women's clubs held at the Multnomah hotel in Portland on Saturday. In the evening Mrs. Clark attended the meeting of the state federation of business and professional women's club at a dinner served in the social hall of the Y. W. C. A. Miss Alice B. Maloney of Marshfield, state president, presided and delegates to the national convention in Indiana last summer gave short reports. One of the features of the program was a dance number by Miss Marjorie McMillan.

• • •

The republican study club is meeting this afternoon with Mrs. C. P. Bishop as hostess for a discussion of proposed constitutional amendments and their significance. This is one of the series of very interesting meetings that the club will hold each Monday until election time.

• • •

Miss Elizabeth Lord will sail from San Francisco tomorrow on the President Lincoln for the Orient. After visiting in China and Japan Miss Lord will go to Manila, Philippine Islands, to be the guest of her brother, Montague Lord.

• • •

On Friday at St. Paul's church will be held the diocesan meeting of the women's auxiliary. The services at 10:30 in the morning will open the day's program and after a luncheon the afternoon will be spent in a business session.

• • •

The music teachers' association meeting will be held tomorrow evening at the home of Mrs. Harry Styles, 780 north Summer street.

• • •

Miss Pauline Knowland who spent the week end with her father and mother, Mr. and Mrs. Charles Knowland, returned to Eugene last night to resume her studies at the University of Oregon.

MOTHER!

Clean Child's Bowels

"California Fig Syrup" is Dependable Laxative for Sick Children

Children Love Its Pleasant Taste

If your little one is out of sorts, won't play, seems sick, languid, not natural—suspect the bowels! A teaspoonful of delicious "California Fig Syrup" given anytime sweetens the stomach and soon moves the sour fermentations, gases, poisons and indigestible matter right out of the bowels and you have a well, playful child again.

Millions of mothers depend upon this gentle, harmless laxative. It never cramps or overacts. Contains no narcotics or soothing drugs. Say "California" to your druggist and avoid counterfeits. Insist upon genuine "California Fig Syrup" which has directions for babies and children of all ages plainly printed on bottle.—Adv.

L. T. Dick and L. M. Hum

CHINESE MEDICINE CO.

420 and 426 State St.

Has wonderful Chinese remedies which will cure any human ailment including sideache, backache, stomach, kidney trouble, male and female. If ill consult us at once. Delay is dangerous.

Established 18 years in Salem, Oregon

Phone 283

Wedding Saturday Beautiful

The wedding of Miss Esther Parounagian to Ralph W. Barnes at four o'clock on Saturday afternoon was one of the loviest of the many beautiful weddings that have been solemnized in the First Methodist church. Before an altar of orchid and yellow chrysanthemums banked with palms and ferns and with tall cathedral candles giving a soft glow, Rev. Richard N. Avison performed the ceremony. Preceding the entrance of the bridal group Miss Genevieve Findley played "Meditation." Miss Lorlei Blatchford sang "All for You," and Miss Findley played both Mendelssohn's and Lohengrin's wedding march.

Wearing a beautiful gown of Ivory Malleson brocade the bride made a long remembered picture. Her flowing veil was simply clasped to a coronet of pearls and she was accompanied to the altar by her father, Rev. M. B. Parounagian. She carried a beautiful shower bouquet of Ophelia and bride's roses with delicate fern.

Miss Mary Parounagian, maid of honor, was very attractive in yellow georgette with a bouquet of yellow chrysanthemums. The bridesmaids, Miss Mabel Davies of St. Helens, and Miss Caroline Stober of Portland, wore charming frocks of orchid georgette with roses of a deeper shade. Miss Anne Lavendar of Pendleton, and Miss Margaret McDaniel of Portland, were attractive in peach georgette carrying azure delphinium and roses of a blending shade.

Mr. Barnes chose as his best man, Jack Lucker, and ushers for the occasion were Truman Collins of Portland, Clarence Gillette of Portland, D. Russell Barey of Woodburn and Charles Robertson.

A dainty flower girl was Frances Elaine Sherman who wore a little apricot frock and carried a basket of blossoms on her arm. David Thompson carried the ring to the altar.

Following the ceremony a reception was held at the home of the bride's parents. The rooms of the Parounagian home were charmingly decorated with masses of gay yellow and orchid gladiola and rose asters. Mrs. Willard Seton Kaufman (Ruth Barnes) cut the ices in the dining room and Mrs. Merrill D. Ohling poured. Assisting were Miss Eva Tacheron of Gresham, Miss Dorothy Owen of Portland, Miss Carol Cheney of Vader, Washington.

Mr. and Mrs. Barnes left in the evening for a trip to the Pacific beaches. At the end of the month they will leave for New York city where they plan to make their home for at least a year.

The wedding was of great social interest because of the prominence of both of the young people. Both are graduates of Willamette university and are leaders of the younger set. Mrs. Barnes is the daughter of Rev. and Mrs. M. B. Parounagian. Mr. Barnes is the son of Mr. and Mrs. E. T. Barnes. For the past two years he has been studying at Harvard university.

• • •

House guests of Mr. and Mrs. G. L. Newton are Mrs. J. E. Tweed and her three children of Los Angeles.

• • •

Mrs. Elmer Daue has as her house guests her father and mother, Mr. and Mrs. J. C. Russell of San Bernardino, California, who have been touring Canada and the eastern states. Mrs. Russell lived in Salem for many years and is known better as "Mary Flake." Mr. and Mrs. F. A. Baker entertained Mr. and Mrs. Russell at dinner on Wednesday of last week.

• • •

The auxiliary of the sons of veterans and the sons of veterans and their families, will meet together tomorrow evening at six o'clock in the armory for a covered dish dinner. Each is asked to bring his own service. Following the dinner the auxiliary will hold a regular business session.

• • •

From all reports the rummage sale held by the business and professional women's club in a little shop on north Liberty street three days of last week was extremely successful. All variety of articles were there from worn out brooms to farm wagons. Many were the "bargains" eagerly snapped up by purchasers.

Barrie's Comedy to Be Given

Friday evening in Waller hall an event of two fold importance will take place. For the first time since his studies at the famous Curry school of oratory in Boston Professor Horace Rahskopf of the Willamette faculty will appear before a Salem audience and with a long interval intervening since the last presentation, one of J. M. Barrie's best loved comedies will be presented.

Because of illness Professor Rahskopf was not able to give his presentation last Friday, the date first announced, but he has recovered completely and will appear this Friday.

"What Every Woman Knows," which probably best of all Barrie's plays shows his uncanny grasp of a woman's insight into man, is perfectly familiar to Professor Rahskopf as he has given it a number of times in Bellingham where he was connected with the faculty of the state normal school, and more than twenty times throughout the state of Washington as a part of the extension services of the school.

It is in this play, probably more than in any of his others, that Barrie reiterates his belief that "woman is the possessor of the finer quality of human wisdom, and the more cultivated she is, the more woman sees that laughter, not tears, is her best weapon." Professor Rahskopf, say those who have heard him, possesses the complete understanding of Barrie's "humanizing humor" and his characterizations of Maggie, John Shand, David and the other "children" of Barrie are particularly forceful yet entirely sympathetic.

"What Every Woman Knows" contains those famous lines so often chuckled over yet containing food for serious thought.

(Continued on Page Four.)

Cuticura Soap and Ointment

Keep the Scalp Clean and Healthy Promote Hair Growth

FOR SKIN TORTURES

Zemo, the Clean, Antiseptic Liquid, Just What You Need

Don't worry about Eczema or other skin troubles. You can have a clear, healthy skin by using Zemo.

Zemo generally removes Pimples, Blackheads, Blotches, Eczema and Ringworm and makes the skin clear and healthy. Zemo is a clean, penetrating, antiseptic liquid, that does not show and may be applied day or night—Trial bottle 35c, large size $1.00. Zemo Ointment is especially recommended for nighttime use—50c. Zemo Soap, 25c.

with toasted cheese

—a treat for tea or the Sunday evening lunch!

Don't ask for CRACKERS say—

SNOWFLAKES

PACIFIC COAST BISCUIT CO.

Mother!

"Guard the child's teeth"

Those tiny teeth are a priceless gift—guard them well!

WRIGLEY'S is a wonderful help to keep teeth clean and sound, for it clears out the crevices, makes the mouth sweet and removes acid conditions from which most people suffer.

A prominent physician says: "It is surprising how free from decay the teeth can be kept by using gum after each meal."

WRIGLEY'S is good, not only for the teeth, but for the nerves and appetite and digestion, too.

The whole family should use

WRIGLEY'S

-after every meal

Sealed Tight Kept Right

DIFFERENT FLAVORS—SAME QUALITY

The Cook's Best Friend—

CALUMET

THE WORLD'S GREATEST BAKING POWDER

The Last Spoonful is as good as the First

SALES 2½ TIMES THOSE OF ANY OTHER BRAND

CLOTHCRAFT Tailored Clothes

—do not depend upon "Style" alone to recommend them

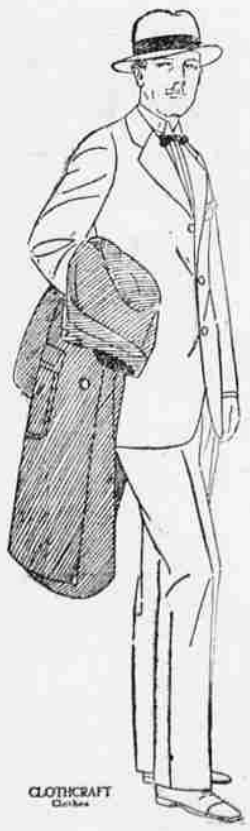

The styles are in good taste—the kind of Style you can wear anywhere with the ease of mind that comes from knowing that you're correctly dressed.

But Style alone isn't worth the well known "whoop" if Quality doesn't go with it. In Clothcraft Tailored Clothes you get fine, woolen fabrics, good tailoring. Your Clothcraft garment will look well, not only while it is new, but after you've had it in service a long time.

The price? Moderate indeed for Clothcraft quality.

$29.50 and $32.50

MILLER'S Good Goods

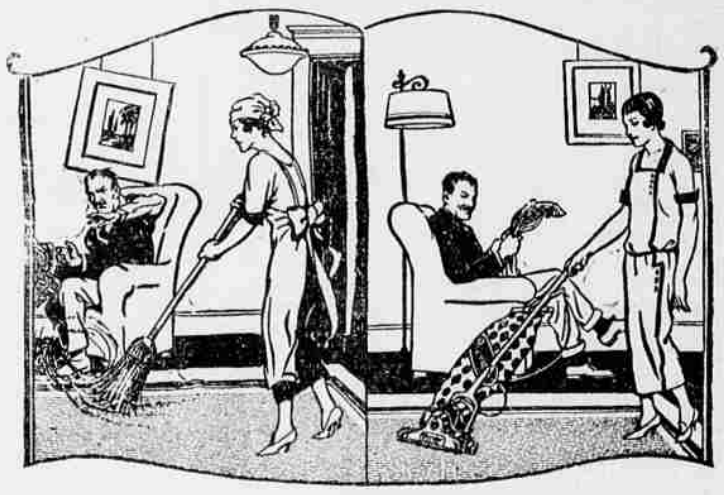

Do you Sweep?

Till your back aches and your legs are weary? Till your room is a cloud of dust and each dust-catching piece of furniture and bit of hanging needs a separate energetic cleaning? What you want is a

Premier Duplex

"FIRST AMONG CLEANERS"

A light and powerful cleaner that moves swiftly over the rugs, cleans every atom of dirt from surface and from depths—sucks it right up.

Its motor-driven brush sweeps up lint and threads from the top—loosens the nap-cutting grit.

Its powerful suction draws up every bit of dirt right from the bottom of the rug. None flies through the air.

The strong suction means power work, too, with the attachments that clean everything else besides the rug, from floor to ceiling.

MOTOR DRIVEN BRUSH

and POWERFUL SUCTION

Ask for Demonstration in Your Own Home

Sold on Convenient Payment Plan

GIESE-POWERS

357 TO 377 COURT ST