IN SOCIETY

By Ruth Lenore Fisher

AND MRS. HARRY AL-BERT arrived in Salem Wed-y night from Minneapolis re passing a few days in Sa-with Mrs. Albert's mother, E. Hurst, on South Commer-treet and with Mr. Albert's ts, Mr. and Mrs. John Albert uth Winter street.

ir host of friends in Salem e glad to know that they will in Portland, Mr. Albert be-transferred from the Minne-s office to Portland where he a bank examiner.

Alberts spent several weeks lem last summer and were lovely entertaind during that

Tomarco bible class of the Methodist church was enter-d for the regular meeting to and for a social hour, Tues-night by Mr. and Mrs. Ronald r at their home on North mercial street. Hallowe'en tions were used in decorat-the rooms, with marigolds, rtiums and black cats to em-e this.

the refreshment hour Mrs. d A. Schramm of Corvallis, former member of the class, d and Mrs. Ray Smith assist-serving. There were about 3? bers present to enjoy the hos-y of Mr. and Mrs. Glover.

Veda Swartz of Portland ent the house guest for this of Mrs. Eugene Eckerlin Jr., Union street home.

Thomas B. Kay, Mrs. Chas obertson and Miss Marjory returned Wednesday night Portland where they spent t stay with friends.

Will T. Neill, Mrs. E. T. lle and Elbert Busselle have ed from Portland where motored to pass several days friends.

S. W. Withim has left for home in Everett, Wash., af-pending two weeks with her law and daughter, Mr. and H. V. Compton, on South Com-al street.

William J. Busick return-uesday night from Portland he passed several days with friends.

Tillicum club has issued in-ions for the initial dance of winter for that club. It will be in the Moose hall Tuesday, ber 9, and like the dances h the club gave last winter it be informal. The club in-s forty couple as its mem-and many times additional s are invited to share in the ure of the club. P. E. Fuller-is president and U. S. Page cretary-treasurer. The club is to have a dance every third and fifth Tuesday in the month.

Mr. and Mrs. Will H. Bennett left this morning for Newport to pass a short sojourn.

A meeting of the Delta Alpha (business girls) class of the First Methodist Sunday school, met at the home of their teacher, Mrs. C. C. Clark, 753 Marion street, Tuesday evening. This being the first business meeting of the fall season, class officers were elected for the ensuing year, and practically the entire evening was taken up in reorganizing and outlining the work of the class.

Many new members have recently been enrolled in the class, and a good time was had in getting acquainted and welcoming the girls into the class.

After the business session dainty refreshments were served by the hostess and a social hour spent

Those present were the Misses Charlotte Horning, Mossie Hill, Minnie Miller, Gladys Bridges, Mildred Bridges, Veva Golden, Edna Miller, Mildred Cox, Grace Holt, Josephine Shade, Ruth McAdams, Blanche Wright, Faye Rolin, Esther Engelbart, Maude Savage, Phebe McAdams, Della Engelbart, Mabel Savage, Edith Benedict, Mrs. C. C. Clarke.

The next meeting of the class will be held at the home of Misses Mabel and Maude Savage November 9.

Mr. and Mrs. Roy Mills and Mrs. Mills' mother, Mrs. Charles K. Spaulding, left this morning for Portland where they will spend several days at the home of Mrs. Spaulding's sister, Mrs. J. B. Craberhill.

Mr. and Mrs. George Griffith, Mr. and Mrs. George Scott, Mr. and Mrs. Ralph Thompson and Mrs. Frances Cornell composed a party that motored to Knox Butte near Albany and possed the day, Sunday.

Mrs. E. M. Jenkins of Jefferson left yesterday for her home after spending a several days visit with her sister, Mrs. Ralph E. Thompson.

Mrs. R. J. Hendricks is in Forest Grove to attend the state conference of the Congregational church, which is being held there this week.

Miss Josephine Baumgartner spent last week end in Salem with her parents, Mr. and Mrs. Joseph Baumgartner. Miss Baumgartner is a sophomore at the University of Oregon.

Mrs. Zadoc Riggs returned this afternoon from Portland where she spent several days visiting friends.

Mrs. Emma Klein of Albany is spending several days in Salem as the yuest of Mrs. Lewis Mishler.

Mrs. W. C. Pettit is spending a few days with friends in Portland.

At the meeting of the Professional and Business Woman's club Tuesday evening at the office of Dr. Mary C. Rowland, Mrs. Zadoc J. Riggs was elected president, Mrs. Myra Shank, vice president; Miss Margaret Montgomery, secretary; Miss Mildred Salmon, treasurer, and Miss Ruby Kennedy, corresponding secretary.

Mrs. S. S. East addressed the meeting on "Safe Investments for Women." During the business meeting the club voted to affiliate with the national organization of Business and Professional women and also to meet twice each month instead of once as was done last winter.

McCoy News

McCoy, Or., Oct. 14.—Mrs. C. L. Hawley and daughter, Beatrice, were shopping in Salem Saturday.

Mr. and Mrs. Ed Muller have moved to McCoy until they find a location. They have been living on the Hawley ranch the past year.

Billy Mekkers of Independence has rented the ranch for the coming year.

T. E. Strickler and grandson, Harold Strickler of Oakland, Cal., have been visiting here the past week, the guests of his daughter, Mrs. E. M. Jourdan.

J. P. Sears and family, T. C. Bradley and family and Mr. and Mrs. Leon Turner attended the county fair in Dallas last week. They report the exhibits as very good, but very small crowds on account of bad weather.

Professor Lovett took his small son to Salem Saturday to have his tonsils removed.

J. J. White was in Portland Thursday and purchased a new Avery tractor.

Charles Hazelton and wife of Perrydale were visiting friends in McCoy Tuesday.

Hugh Farmer of McMinnville was transacting business here Tuesday.

Mrs. Gladys Ames and son left for their home in Washington Friday after an extended visit with relatives here.

Mrs. Nellie Werner, Hazel Cobbun and Elzo Vincent attended the movies in Salem Sunday.

Mrs. E. M. Jourdan was shopping in Portland Wednesday and Thursday.

Frank Nichols of Kearney, Neb., is visiting his sister, Mrs. G. L. Richards.

Mrs. Marie Riggs of Marshfield is visiting her brother, F. T. Romig and family.

Miss Emma Rohde has gone to Portland, where she will attend business college this winter.

Stanley Fletcher and wife of Sheridan visited Cecil Graves and family Sunday.

Rev. J. U. Stewart of Whiteson neld services in the church here Sunday morning and evening.

A. P. Vincent and family of Amity spent Sunday with his brother, O. T. Vincent.

Miss Carrie Parsons of Corvallis visited with Misses Louise Wilson and Gladys Wells last week.

Miss Francel Hawley has gone to Salem, where she will teach domestic art in one of the schools this winter.

Mis Grace Ottinger has returned from an extended visit in Hillsboro.

M. B. Wilson has gone to the S. P. hospital in San Francisco for an operation. He has been in ill health for several months. He was accompanied by Mr. Cates of Corvallis.

Mrs. Howard Goodfellow of Enterprise is staying on their ranch a few weeks, helping with the prune crop. The Goodfellows have a picture show in Enterprise and are well pleased with their new home.

A lovely bride of Wednesday was Miss Lillie Mae Richards, whose wedding to John R. Romig was solemnized in the home of the bride's parents, Mr. and Mrs. George L. Richards, Rev. J. W. Jenkins of Eugene, read the service. Miss Edith Romig, sister of the groom, was maid of honor, and Harold Jenkins was best man. The ceremony was at 12 o'clock and attended by a large number of relatives and friends, after which a six-course dinner was served. The rooms were beautifully decorated for the occasion. The bride and groom left for a short wedding trip, and will be at home to their friends on their farmer after October 15th.

Mrs. Mabel Wymor and three children of Murphy, Idaho, are visiting her parents, Mr. and Mrs. F. T. Romig.

Canada Rapidly Becoming a Big Apple Country

Ottawa, Ont., Oct. 14.—Canada is taking high rank as an apple-growing country, acoording to the annual report of the Canadian department of agriculture, which shows that last year the Dominion produced 3,334,660 barrels, valued at $24,396,210.

The report shows that Nova Scotia produced 1,600,000 barrels of apples, Ontario was second with 848,860 barrels, British Columbia third with 746,300, Quebec next with 70,500 and New Brunswick a fifth with 40,000. British Columbia is rapidly coming to the front as an apple province, according to the report, which shows heavier than usual in the Okanogan country. Apple growing on a commercial basis is being taken up by many settlers coming into the agricultural valleys along the Grand Trunk Pacific in British Columbia.

The commercial value per barrel of the Canadian apple crop av-for New Brunswick, $7.50 for Quebeck $8.00 for Ontario, $8.78 for British Columbia and $7.30 for all eraged $6.24 for Nova Scotia, $7.68 Canada.

As an indication of the increased production of fruit, particularly in British Columbia, the report shows that during the year nursery goods—trees, plants and bushes—to the value of $227,613 were sold.

Twins, Dot and Dash

Chicago, Oct. 14.—Twin girls were born to Mrs. Robert McFee whose husband is a telegraph operator on the board of trade. Their names are Dot and Dash, Mr. McFee said today.

According to the records of the Oregon Agricultural college, the rainfall for September was the heaviest in the last 32 years. The total rainfall for the month was 5.4 inches.

HEAD COLDS
Melt in spoon; inhale vapors; apply freely up nostrils.
VICKS VAPORUB
Over 17 Million Jars Used Yearly

TOWER'S FISH BRAND
In wet weather you can hold fast to your job if you wear a
Fish Brand Slicker
DEALERS EVERYWHERE
A. J. TOWER COMPANY
ESTABLISHED 1836
BOSTON MASS
2021

Tint Your Gray Hair Trial Package Free

Just for a short time, in order to prove to many more thousands of women, that rowBnatone is in fact the perfect tint for gray, faded streaked hair, the manufacturers of this really wonderful preparation will send a trial package free to those who write at once.

Brownatone is positively guaranteed and cannot injure the hair

in any way but will quickly transform gray, faded hair in the most amazing manner so that your friends will marvel to see you growing younger instead of older.

Regular bottles can be had from any druggist at 50c and $1.50. Two colors: "Light to Medium Brown" and "Dark Brown to Black."

For a free trial bottle with easy complete directions, send 11 cents to pay postage, packing and war tax to The Kenton Pharmacal Co. 539 Coppin bldg., Covington, Ky. (adv)

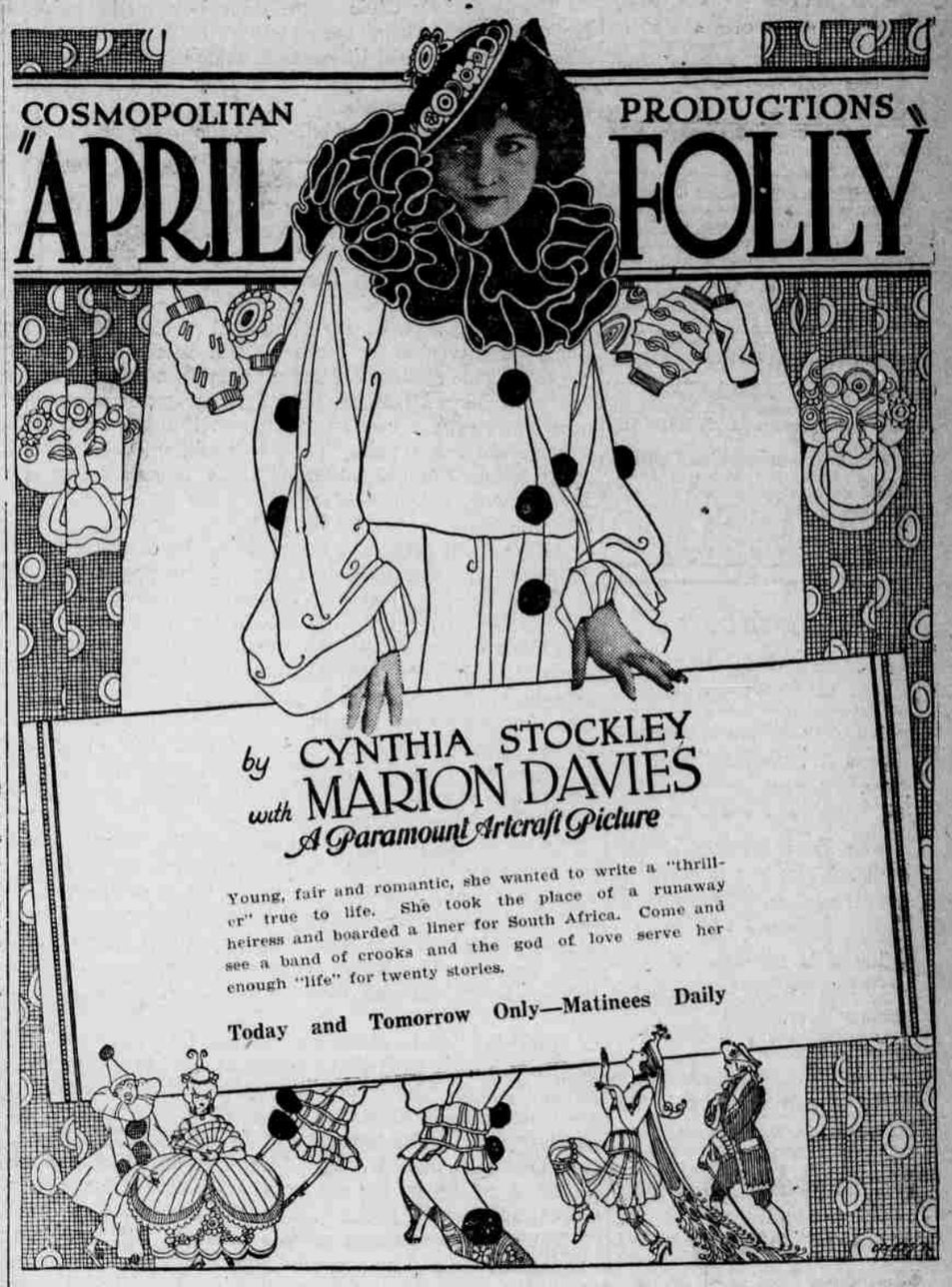

Get Ready For The Big Special. "The White Moll," Starting Saturday—It's Warm at the

Orchestra Music Always

GRAND THEATRE
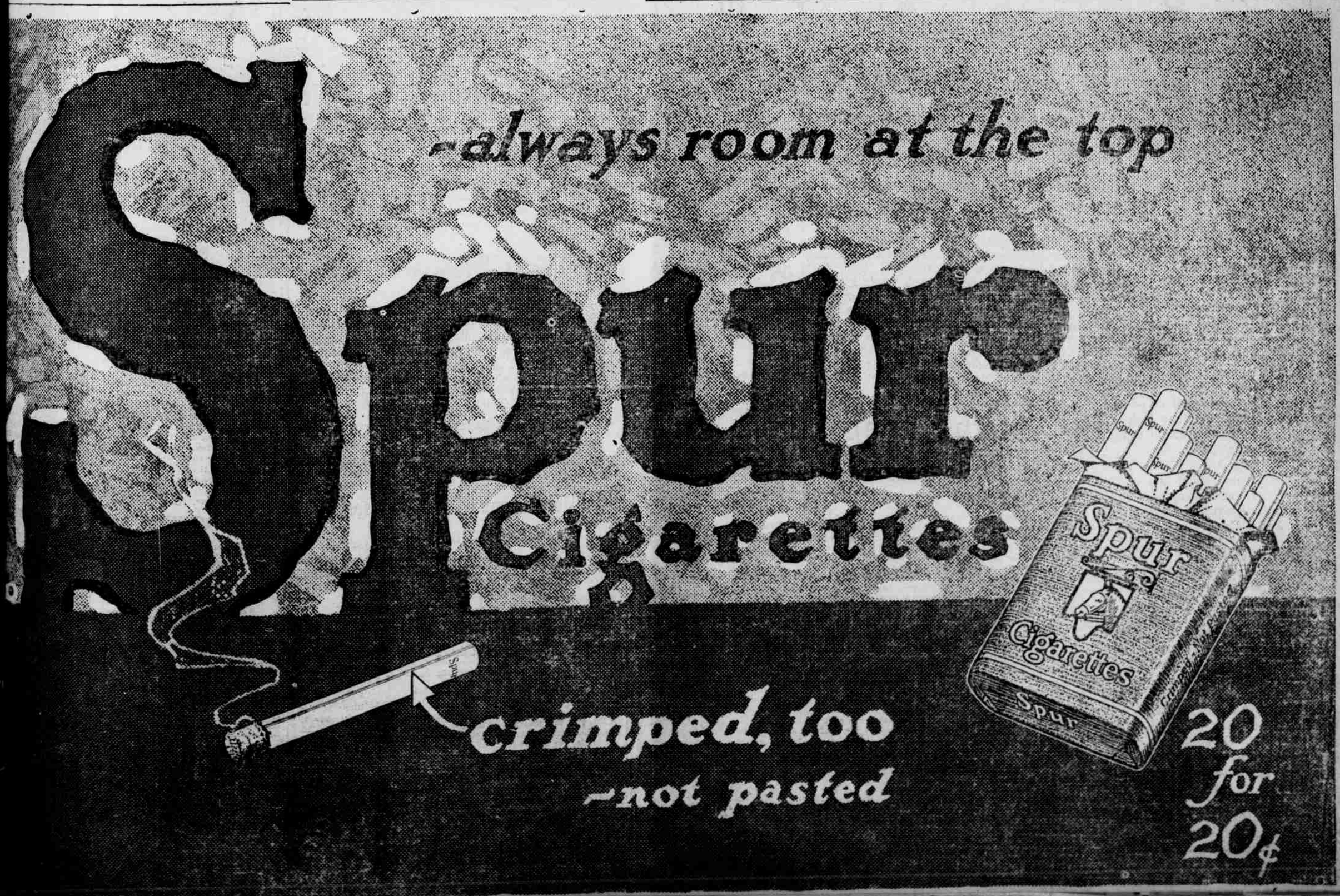
Matinee 25c Evenings 35c