Improvement of Willamette Law School Planned

In connection with the plans to enlarge the plans of Willamette university and to increase enrollment, the Willamette law school has not been forgotten, and will receive particular attention, as the policy of the university is to make the law school, already recognized as the best in the state, even stronger than it has been. On account of the burning of Waller hall and the resultant crowding thru out the university, the quarters allotted to the law school have been reduced to a point where it was difficult to carry on the work as it was planned.

Next year, however, the university officials say, ample quarters will be provided for the law school, and efforts will be made to improve the conditions along other lines. It is desired that the law school be separately endowed, and a campaign for this purpose may be inaugurated as soon as the present needs are met. It is also planned to increase the class periods so as to standardize the school.

Instead of the present situation in Science hall, with its poor heating arrangements and unsatisfactory surroundings, it is planned that providing Waller hall is completed, as seems certain now, the law school will be given the use of several rooms on the ground floor of that building, which will be fitted up to suit the needs of the classes. Instead of sharing these rooms with the other departments of the university, they will be devoted exclusively to the law classes.

It is the hope of the administration that the law department, which has turned out many of Willamette's most famous graduates, should be built up to the highest possible standard, and at the same time be more closely united to the other departments of the university, feeling that in this way much can be gained all round. Last winter the liberal arts students signed a resolution declaring their desire to cooperate to the fullest extent with the law school in securing better accommodations, and it seems that the plans then formed can be realized next year.

Major League Scores

(Incomplete)

American.

Cleveland, O., May 10.—Score:

	R.	H.	E.
St. Louis	3	15	2
Cleveland	7	10	1

Davis, Saunders, Bayne and Severold; Bagby and O'Neill.

Boston, May 10.—Harper held Philadelphia to two hits today in his first start of the season, Boston winning 7 to 1. Hooper doubled twice and singled twice in four times at bat. With McInnis on first and Hendryx on second and none out in the seventh, Dykes caught Foster's liner, throwing to Galloway who threw to Griffin for a triple play. Score:

	R.	H.	E.
Philadelphia	1	2	3
Boston	7	13	3

Perry, Eckert, Moore and Perkins; Harper and Schang.

National.

Pittsburg, May 10.—Score:

	R.	H.	E.
Philadelphia	1	4	2
Pittsburgh	3	7	0

Causey, Cantwell and Wheat; Cooper and Schmidt.

Thomas Recital Will Be Rendered At Boys' School

The pleasing recital which Ralph Thomas gave in the First M. E. church as the first number of the Willamette lyceum course, and which has been repeated at a number of the state institutions and elsewhere in the past few weeks, was given at the Highland school before a large and enthusiastic audience Monday night, and will go to the boys' training school Tuesday night. The Philodorian Tin Can Trio furnished music to round out the program and were well received.

Good Minstrel Show Promised By Hill's Troupe

What has been pronounced by the press, and the nation as an unusually great show 's listed as the next attraction at the Grand opera house, Wednesday May 12. We have reference to Gus Hill's Minstrels which returns to this locality after a triumphal tour covering most every city, town and hamlet in these broad United States and Canada. Sixty people are employed and each individual is a star in his particular line. They are white men who know the value of Ethiopian comedy and who have served their apprenticeship as dispensers of fun, revelry, hilarity, merriment, singing, dancing and high class burnt cork entertainment. The inocuous comedy of George Wilson will again be to the fore. Remember George? Ask dad; he knows. Several new voices will be heard along with the old favorites including Jimmy Wall, Jack Kennedy, Lee Edmonds, William Hallett, Herbert Willison, Fred Freddy, Carl Graves, Ed Denys, Max Maxen, Three Musical Cates, William and Walter Markwith, James Brady, Eddie Gallagher, Jack Hayes, Johnny Buckley and twenty-five other singers, dancers, and comedians. The company carries a fine orchestra. Everybody knows how to sing and dance, and there are real comedians employed. A public parade in full uniform will be given before the performance and there will be an enjoyable band concert in the evening. All told there should be a high old time.

WHEN YOUR HAIR TURNS GRAY

Outwit the passing years! Let Co-Lo restore the youthful beauty—natural color, life and luster—to your hair in a manner nature approves.

Co-Lo—a scientific process perfected by Prof. John H. Austin, over 40 years a bacteriologist, hair and scalp specialist.

THE TEN CO-LO SECRETS

—Co-Lo is a wonderful liquid.
—Clear, odorless, greaseless.
—Without lead or sulphur.
—Hasn't a particle of sediment.
—Will not wash or rub off.
—Will not injure hair or scalp.
—Pleasing and simple to apply.
—Cannot be detected like the ordinary hair tints and dyes.
—Will not cause the hair to split or break off.
—Co-Lo can be had for every natural shade of hair.

A6—for Black and Dark Shades of Brown.
A7—Extra Strong, for Jet Black Hair only.
A8—for all Medium Brown Shades
A9—for all Very Light Brown, Drab and Auburn shades.

CO-LO HAIR RESTORER AT PERRY'S DRUG STORE. (adv)

NR TO-NIGHT— Tomorrow Alright Get a 25¢ Box

Dan'l J. Fry

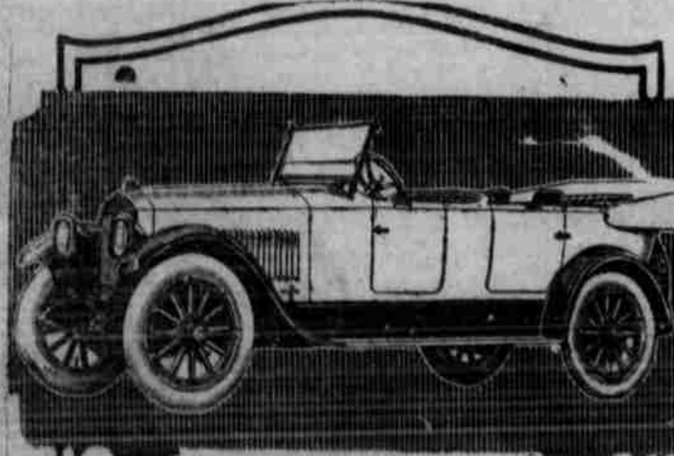

Studebaker

SERIES 20 BIG-SIX

You are familiar, of course, with the beautiful lines of the BIG-SIX, because you see so many of them. There is beauty, as well, in the comfort and performance of this great car—as a ride will quickly convince you. Let us give you a demonstration.

60-H. P. detachable-head motor; intermediate transmission; 126-inch wheelbase, insuring ample room for seven adults.

All Studebaker Cars are equipped with Cord Tires—another Studebaker precedent.

"This is a Studebaker Year"

Marion Automobile Co.

Salem, Oregon

Dollar's Value Greatest When Buying Bicycle

In buying the bicycle, says Lloyd Ramsden, who has the Salem agency for the Dayton bicycles, the dollar is considerably larger when spent for a bicycle than for most anything else as the advance in the cost of bicycles during the past five years has been about 27 percent less than the increase in the cost of living. Also a modern bicycle can be bought for about one half the cost of the "safety wheel" of 30 years ago.

This, says Mr. Ramsden, makes it more true now than ever that the bicycle is the cheapest means of transportation known to man. Several hundred more bicycles were sold in Salem last year than during the previous twelve months and the manufacturers of these bicycles have increased their production of bicycles 30 percent to meet the 1920 requirements of their dealers.

Farm labor situation in Baker county reported 69 per cent of normal. Numbers of able-bodied men are declared to be loafing around pool halls.

Girl Couldn't Stand Clothes to Touch Her

"My father got me a bottle of Mayr's Wonderful Remedy for stomach trouble and I am feeling so much better since taking it. My stomach was so painful I couldn't stand my clothes to touch me." It is a simple, harmless preparation that removes the catarrhal mucus from the intestinal tract and allays the inflammation which causes practically all stomach, liver and intestinal ailments, including appendicitis. One dose will convince or money refunded. J. C. Perry, D. J. Fry and druggists everywhere. (adv)

COMMISSIONER'S COURT

The Following Is the Official publication of the record of Claims before the Marion County Commissioners Court For the April term, 1920, with the amount allowed, bills continued, etc., according to the records in the office of the County Clerk

Domogalla, F A hauled material, etc 133.01
Drager, D G adv for freight on rollers, etc 1798.44
Falls City-Salem Lumber Co. cedar posts 7.50
Farmer Hardware Company Ray L supplies for tool house 84.27
Keene, Henry juror 14.40
Ramp, Malcolm do 13.60
Roland, Harry do 16.00
Harritt, J W do 12.20
Smith, Harvey do 15.60
Roberts, C A do 12.20
Pemberton, Walter do 10.20
Gibson, R D do 9.80
Ralph, H L do 9.20
Burris, J H do 10.20
Thomasen, G A do 9.20
Litchfield, Geo P bailiff 18.00
Strubhar, Rollin bounty on gophers etc 2.25
Patton, Mabel do 1.25
Glover, Phillip L bounty 4.00
Brown, Geo bounty on gophers etc 3.95
Zimmerman, Arnold do 1.25
McReynolds, K R do 2.20
Skaife, R E do 2.35
Roth, Elmer do 1.95
Hendricson, M J relief 15.00
Halley, R C bailiff 18.00
Gritton, W A bounty on gophers etc 2.85
Fabry, Albert do 2.25
Amort, J L do 2.15
Brenner, Geo do 3.95
Leverman, Rony do 1.55
Kufner, John do 2.70
Byrd, W H examination 5.00
Smith, W Carlton do 5.00
Griffith, L F examination 5.00
Smith, W Carlton do 5.00
Byrd, W H do 5.00
Byrd, W H do 5.00
Byrd, R D do 5.00
Byrd, R D do 5.00

Poor Account.

Armstrong, George M do 15.00
Baker, W A do 20.00
Balliett, S do 15.00
Barker, J F do 10.00
Barrier, Mr and Mrs do 30.00
McCormick, Mrs Chas relief for Elsie Bartrow 8.00
Boegershausen, G W relief 5.00
Boys and Girls Aid society do 25.00
Buffum, W B do 10.00
Bullis, Mrs Florence L do 10.00
Burrows, W F do 15.00
Carlson, C Carl do 10.00
Chalifaux, Mrs do 10.00
Clevinger, Mrs S E do 20.00
Dickenson, S A do 10.00
Dodge, Ulyssa Ellen do 10.00
Englehart, Mrs. Anna do 10.00
Fetsch, Emily do 10.00
Foster, Mr sdo 12.00
Glidden, J H do 15.00
Gobin, Lizette do 10.00
Groshong, Mrs J N do 10.00
Haggard, Delia do 30.00
Hardwick, Charles do 10.00
Haynes, Mrs Caroline do 10.00
Henry, Mrs Olive E do 10.00
Irwin, W L relief for Lela and Elford Cook 10.00
Knott, Mrs Melvina do 12.00
Lantz, Catherine do 8.00
LaRose, Geo relief for self and Amanda La Rose 20.00
Luciar, Steve Jr relief for self and mother 20.00
Lunn, Mrs O C relief 10.00
Mack, E A do 12.00
McLeod, Mrs Ella do 10.00
Mileir, Mrs. Vina H do 10.00
Miracle, Mrs A do 10.00
Newton, O D do 10.00
Old People's Home relief for Mrs Julia D Hurtle 25.00
Pederson, Olea do 15.00
Penton, Louise relief for Harry Penton 10.00
Quall, John J do 10.00
Reinhart, Rosalia relief 8.00
Schmidt, Peter relief 12.00
Schwingler, Mary do 20.00
Simmons, Anna May do 22.50
Skoog, Mrs Albert do 12.50
Smith, A H do 15.00
Snodderly, Flora do 30.00
Stripling, Hulda do 8.00
Thompson, Mrs S do 10.00
Wanless, Gilmer do 10.00
Wells, H A do 7.50
Wharton, Etta do 20.00
Williams Alice do 10.00
Woolery, Nellie E do 20.00
Zachary, Mrs Maud do 10.00

SALARIES.

Sheriff's Office.

Bower, O D deputy sheriff 125.00
Lewis, C A do 115.00
Smith, E R do 100.00
Willard, Pansy tax clerk 85.00

Clerk's Office.
Clerk's Office

Herrick, W R do 100.00
Arms, A M do 85.00
Ellis, C R do 85.00
Wallace, Ruth do 60.00
Ahrens, Clara registration clerk 28.71

Recorder's Office.

[illegible]

Victor, Pearl clerk 90.00
Edmundson, Muriel do 18.62

Treasurer's Office.

Richardson, W Y deputy treasurer 100.00

Aswsessor's Office.

Shelton, R extending tax roll 119.99
Wenger, A J do 100.00
West, G E clerk 75.00

Court House.

Morgan, Cal janitor 65.00
Kirby, R P do 65.00
Hobson, L do 65.00

School Superintendent's Office.

Reid, Cora E clerk 100.00
Fulkerson, Mary L supervisor 120.00
Arnold, A N do 120.00

Poor Account—Continued.

Byrd, R D Co physician 65.00
Jackson, Hattie M special officer 75.00

Stock Inspector.

Morehouse, W G county veterinarian 33.60

Health Officer.

Cashatt, C E county health officer 50.00

Sealer of Weights and Measures.

Jones, J F salary and exxpenses 44.14

County Court and Commissioners

Bushey, W M traveling exp 1.74
Goulet, W H Co. com salary and expenses 50.00
Hunt, J T do 87.25

Gopher and Mole Bounty

Verbeck, A H bounty 2.85
Beugli, E A do 5.30

Poor Account Cont'd

Wallace, Mrs E relief 10.00

Circuit Court Account Cont'd

Talkington, Cora M bailiff 30.00

Gopher and Mole Bounty Cont'd

Officer, David bounty 2.45
Herren, Mrs T E do 1.50
Breiter, Con do 2.65
Sandifer, Tharold do 1.25
Drager, William do 1.20

Indigent Soldier Account

Beach, Amos relief for Lucy Coffin 20.00

Scalp Bounty

Heater, W A bounty 3.00

Gopher and Mole Bounty Cont'd

Tweed, Edgar bounty 1.05
Bouck, G H do 1.40

Poor Account Cont'd

Haggard, Delia additional relief 10.00

Gopher and Mole Bounty Cont'd

Wellerhals, E bounty .30

Registrations and Elections

Boyer, U G adv for stamps 35.00
Conger Printing Co envelopes 6.75
Mehl, Bert J making maps 12.00
Moores & Co, Ross E correction of reg blanks 9.50
Patton Bros binder 1.65
Ryan, R R use of house for polling place
Allowed 1.50
Disallowed 1.00

Sheriff's Office

Bartholmew, P work in tax department 81.00
Butler, S J do 124.00
Commercial Book store, The gum stuff pencils etc 19.75
Crescent Ribbon & Carbon Co carbon paper 3.54
Elliott, N D turnover sheets 13.85
Frankel Carbon & Ribbon Mfg Co carbon paper 3.00
Glass & Prudhomme Co, filing cabinets 231.25
Harris, Douglas work in tax department 103.50
Johnson, Don do 45.00
Johnson's, Walt & Johnson D P drayage on filing cab 1.50
Laue, Mrs Ethel work in tax department 122.00
Moores & Co, Ross E legal blanks 2.00
Patton Bros, pencil lengtheners etc 1.15
Portland Railway L & P Co gas service 2.47
Schmalle, Ray work in tax department 81.00
Shaver, B A envelopes 7.00
Shipley, Miss Flora work in tax department 101.50
Simeral, Mrs. Elsie do 75.00
Sims, Paul M rubber stamps 5.00
Western Union Tel Co, The telegrams 9.26
Wrightman, F T work in tax department 124.00

Clerk's Office

Baker, Leah registration clerk 28.75
Boyer, U G adv for express .29
Commercial Book store, The pens 3.75
Moores & Co, Ross E legal blanks 2.74
Pacific Tel & Tel Co, The phone and calls 6.15
Patton Bros, coal paste .65
ROWLAND Printing Co, post card notices etc 26.00
Shaver, B A record books 114.40
Sims, Paul M repair typewriter 13.15

Recorder's Office

Brooks, Mildred R adv for postage etc 4.70
Commercial Book store, The gummed tabs and ink 6.75
Huckestein, August stamped envelopes 167.10
Pacific Tel & Tel Co, The phone 4.25
Pittman, E F copy holders 17.00
Shaver, B A record books and printing 589.00
Smith & Bros Typewriter Co L C typewriter 111.00

Treasurer's Office

Drager, D G adv for stamps 5.00
Pacific Tel & Tel Co, The phone 4.25
Patton Bros, ink and pencils 2.35
Rodgers Paper Co, dup receipts 27.80

Surveyor's Office

Herrick, B B adv for stamps 1.00
Mehl, Bert J replatting donation land claim plats 26.00
Patton Bros, rubber bands etc 3.00

Surveyor's Office

Brooks, Mildred R blue print [illegible]

map 1.00
Pacific Tel & Tel Co, The phone and calls 8.50
Rodgers Paper Co, bind assessment rolls etc 364.85

District Attorney

Gearhart, Hazelle stenographer 90.00
Gehlhar, Max adv for phone and stamps 15.30
Heltzel, Jas G deputy district attorney 25.00

County Court and Commissioners

Capital Journal, The publishing claim docket 59.32
Commercial Book store, The tablets 2.00
Oregon Statesman pub claim docket 53.44
Pacific Tel & Tel Co, The phone and calls 6.20

Court House Account Cont'd

Barr, Theo M steam air valve 1.50
Ashliman, Louis plumbing 2.40
Branch, A C helped haul wood 8.00
Buren's Furniture store stool 3.75
Capital City Steam Laundry Laundry 5.15
Caspel, Frank hauling wood 8.00
Domogalla, F A do 9.00
Hauser Bros, fitting keyes 1.75
Herrick, B B adv for glass for drafting table 1.00
Portland Railway Light & Power Company, lights 103.39
Rodgers Paper Company, toilet paper 18.00
Roth Grocery Company, matches and soap 2.90
Salem Hardware Company, paint oil xarnish etc 62.55
Salem Water Light & Power Company, water service 20.90
Schellberg, H S carpenter 9.00
Chas K Spaulding Logging Company, lumber 7.72

Circuit Court Account Continued.

The Commercial Book Store, tablets 3.00
Glass & Prudhomme Company legal blanks 20.07
Pacific Telephone & Telegraph Company, phone and calls 5.75
Kephart, Florence M witness 3.30
Knutson, Newton do 15.00
Bostrack, Caroline P do 15.00
Hagedorn, H A do 12.00
Grier, J B do 3.80
Reese, Alfred S do 12.00
Ryan, Thos E do 10.40
Schneelock, Ralph do 12.00
Keating, John A do 12.00
Teal, Henry do 12.00
Geary, Edward do 12.40
Eastham, Lynn A do 12.00
Tyan, Thos R do 10.40
Dunbar, P R do 2.20
Fenton, F B do 12.60
Lander, Walter do 3.60
Ingels, H M do 1.70
Needham, W I do 7.20

Justice Court Miscellaneous.

Pacific Telephone & Telegraph Company, calls in Mayer Celestino Kavanaugh cases disallowed 21.99

State vs. A. Banks.

Unruh, G E justice 6.45
De Long, W E constable 2.40

State vs. Armond Banks.

Unruh, G E justice 9.20
De Long, W E justice 4.30

State vs. Benham.

Unruh, G E justice 15.50
De Long, W E constable 7.90
Dearinger, R T witness 1.70
Bailey, R F do 1.90
Mitchell, Pearl do 1.70
Limbeck Evelyn do 1.70
Mizner, Wm do 1.70
Dietz, Richard do 1.70

State vs. Clark.

Unruh, G E justice 6.95
De Long, W E constable .50

State vs. Davis.

Unruh, G E justice 8.50
De Long, W E constable 2.60

State vs. Dunmette.

Unruh, G E justice 10.25
De Long, W E, constable 3.89

State vs. Hess.

Unruh, G E justice 8.20
De Long, W E constable 9.10

State vs. A. Hess.

Unruh, G E justice 7.20
De Long, W E constable 2.20

State vs. Hill.

Unruh, G E justice 10.45
De Long, W E constable 2.90
Needham, W I sheriff 1.70

State vs. Humphrey.

Unruh, G E justice 12.90
De Long, W E constable 3.10

State vs. Mullinix.

Unruh, G E justice 9.45
De Long, W E constable 2.40
Needham, W I sheriff 3.90

State vs. Painter.

Unruh, G E justice 6.45
De Long, W E constable 2.60

State vs. Pickens.

Unruh, G E justice 10.85
De Long, W E constable 4.70
Tindall, C M witness 1.70
Sukau, Walter do 1.[illegible]
De Long, W E do 1.70

State vs. Wright.

Unruh, G E justice 5.65
De Long, W E constable 1.50

Coroner.

Clough, A M investigating death of Wm Fitton 5.00
Clough, A M investigating death of C W Fitts 3.20
Clough, A M investigating death of S. Miller 5.00
Clough, A M investigating death of I. Stevens 5.00
Clough, A M investigating

Feeble Minded Account.

Meyers, H W & M L clothing for S Steinborn R M Schrock et al 17.12

School Superintendent.

Alexander, J D expense account county educational board meeting 1.00
Arnold, A N supervisor's expenses 89.92
The Commercial Book Store, blank guides 6.00
Fulkerson, Mary L supervisor's expenses 31.37
Hubbs, Geo W expense account county educational board meeting 3.00
Kellis, John W do 4.00
Oregon Statesman, pamphlets 32.00
Pacific Telephone & Telegraph Company, phone and calls 6.90
Patton Bros, erasers etc 1.85
Reid, Cora E truant officer 15.00
Rodgers Paper Company, twine .90
Scott, Fred L exp acct co educational board meeting 2.00
Smith, W M traveling expenses 30.00
Smith, W M adv for stamps 40.00

Fruit Inspector

Van Trump, S H salary and expenses 138.75

Dependent Mothers' Assistance

Barnes, Letta M relief 15.00
Branam, Emma R do 15.00
Burch, Lillie F do 12.50
Coppock, Lula do 15.00
Garren, Annie Alvira do 17.50
Gibson, Gussie do 25.00
Harmon, Ella G do 10.32
Harper, Clara do 7.50
Holley, Flora L do 10.00
Kliewer, Minnie Myrtle do 17.50
McGrath, Etta do 10.00
Seeger, Mary do 17.50
Shields, Bernice May do 10.00
Smead, Mellie Christina do 20.00
Shedbee, Emma do 10.00

Poor Account Continued

Ault, Ray installing pipes etc at farm 14.00
Austin's grocery, groceries for Mrs. Strath
Brewer, C H professional services for Wm. Baker and wife
Brougher, A L groceries for Befkner
Burger, Wm. H house rent for Mrs. Donaldson
Donaldson, R O house rent for A. H Smith
Drager, D G adv for railroad fare for L Lyon's
Drager, D G adv for rail road fare for Mary Frush
Falls City-Salem Lumber company, cedar posts
Farmer Hardware company, Ray L., range
Fleming, R B fencing etc
Fry, Daniel J prescriptions for Goodrich
Hamilton, C S linoleum
Johnson, & Company, G W overalls
Johnson, T W prescriptions for W. Baker
Layman, B wood for Mrs. Strath
Pacific Telephone and Telegraph company the, phone at farm
Plant, Jas. digging grave for Mrs. Flora Rember
Roberts, C M groceries for Mrs. McAfee
Salem Deaconess hospital care of F F Goodrich
Salem Deaconess hospital care of Mrs. Mary Mayer
Salem Deaconess hospital care of Martha Dickey
Salem hospital, care of Lizzie Howard
Salem hospital, care of Stephen Lucier
Salem Hospital, care of Flossie Kephart
Salem hospital care of G W Bangs
Salem hospital care of Jim Yo
Salem Water Light & P Co water service for Mrs Donaldson
Shrode, D L groceries for Mrs Northcutt
Smith, Roy M cleaning sewer at farm
Spaulding Logging Co, Chas K lumber
Taylor, Earl E supt at farm
Webb & Clough Co acct burial Flora Rember and C Harper
Weller Bros groceries for Helen McLane
Wiggins, H B hauling posts

Pest House Maintenance

Buren's Furniture store cedar oil and mop
Busch, Otto milk
Capital City Steam Laundry laundry
Clark, T J use of car
Roth Grocery Co groceries
Salem Fuel yards wood
Steusloff Brothers meat
Wishart, Margaret I services as nurse etc

Jail

Needham, W I board of prisoners

Juvenile Court

Jackson, Hattie M conveying F. Eckhart to industrial school
Patton Bros, record book and index

Tax Rebate

Foster, Mary M admx rebate
Hart, C C do
Roper, John do
Runcorn, O J do 11.40

Advertising

Salem Commercial club membership dues 50.00

Gopher and Mole Bounty Cont'd

Boyer, U G adv for bounty

-THERE ARE MANY REASONS WHY PEOPLE GO TO

PRICE'S FOR SHOES

There you'll find Varieties, Quality, Class and Prices unequaled elsewhere. Take no chance with your feet, we employ only expert shoemen as salesmen and have built our business upon personal service, the kind that's appreciated. During our MAY SALE AUR PRICES ARE FROM 10 to 33⅓ LESS.

Ladies' Dress Shoes
One big lot Ladies' black kid and patent leather button shoes, all sizes in the lot. Regular $5.00 and $6.00 values
$2.95

Men's Dress Shoes
Odd lot broken lines Men's black and brown shoes, button and lace, all sizes in the lot. Regular values up to $12.00
$5.95

Ladies' Dress Shoes
Ladies' Black Kid Shoes, Cuban, Military or Louis heels; come in lace or button. Regular $6.00 and $7.00 values
$3.95

Men's Dress Shoes
Men's black calf blucher, lace, wide toe, all sizes. Regular $10.00 sellers, assorted lasts
$6.95

Ladies' Dress Shoes
Ladies' New Shoes, brown calf vamp, cloth top, Cuban or Louis heel, pointed toe. Regular $10.00 sellers
$5.95

Men's Dress Shoes
Men's black and brown lace dress shoes, all lasts and sizes. Regular values $12.00
$7.95

Ladies' Walking Shoes
Ladies' gun metal and brown calf shoes, low heels, lace, kid, or cloth top. Regular $10, $11.00 and $12.00.
$7.95

Men's Dress Shoes
Men's black and brown dress shoes, blucher or bal lace, all lasts and sizes. Regular $13.
$8.95

Boys' Dress Shoes
Boys' black calf blucher, lace dress shoes, sizes 11 to 2. Regular $4.50
$3.65

Men's Elk Bals
500 pairs Men's brown elk bals, all sizes, cost now $3.50 at wholesale. Special
$2.65

SALEMS HIGH CLASS SHOE STORE THE PRICE SHOE CO.
Hanan Shoes, Selby Shoes, Fox Pumps, Dux Bak Oil; Bergman Boots, Witch Elk Boots, Ball Band Boots, Foot Appliances
326 State St—Next to Ladd & Bush Bank

Boys' Dress Shoes
Boys' black calf shoes, blucher lace, sizes 2 1-2 to 5 1-2. Our regular $6 sellers
$3.95

Children's Shoes
Children's mahogany calf blucher shoes, sizes 11 1-2 to 2. Regular $6.00
$3.95