New Today - Where Small Ads Get Results at Small Cost

CLASSIFIED AD RATES.

Rate per word—Each insertion one cent, six insertion 5 cents, one month 26 insertions, 17 cents, one year, per month, 9 cents. Minimum per ad 25 cents.

First insertion only in New Today. City ads cash in advance and not taken over phone, unless advertiser has monthly account. No allowance for phone errors

New Today.

WANTED—Apple pickers. Phone 924 M. 256*

WANTED—400 cords fir wood to cut. Phone 1502. 257

FOR SALE—Counter and show case. Phone 1936M. 257

FOR SALE—Roan Durham cow and calf. Phone 34F2. 258

WANTED — Ford touring car body. Ball Bros., Turner, Or. 256

FOR RENT—Rooms for rent. Phone 972W or call at 686 Front St. 257

TYPEWRITER for sale cheap. Monty's tire shop, 154 S. Com'l St. 258

LOST—Overcoat from auto. Return to Marion garage for reward. 257

FOR RENT—Five rooms on second floor, $7 per month. 995 Union St. 257

FOR SALE—6 room semi-modern house, $700. Inquire 1105 Leslie St. 261

LOST—Mounted Elks tooth. Please leave at Elk club and receive reward. 256

FOR SALE—Good washing machine, china closet, rocker. 1410 South Cottage. 257

WANTED—A woman to care for invalid, permanent situation. 2090 Ferry St. 257

FOR SALE—2 good cows fresh in January. Also fine bunch of geese. Phone 87F24. 257*

FOR SALE—6 room modern house, cheap if taken soon. Call 674 N. Summer St. 258

FOR SALE—1918 Ford roadster A-1 condition. Call Valley Motor Co., Front and State. 258

FOR SALE—1200-gallon galvanized tank, deep well pump and pipe. 178 S. Liberty St. 258

FOR RENT—2 room apartment, also one front sleeping room. 365 North High. Phone 645. 256

FOR SALE—Or trade on stock, pony just the thing for the boy to ride to school. Phone 12F21. 256

FOR SALE—Large Plymouth Rock pullets ready to lay, and White Leghorn hens. 1135 S. 16th St. 256

FIVE half blood Persian kittens, one month old, to give away. 144 North Front St. call afternoons. 257

WANTED—50 women Thursday morning at the Kurtz packing plant N. Commercial and Jefferson Sts. 256*

FOR SALE—100 head god stock ewes or will put 50 head on share. Phone 26F33. B. H. Kaiser, Macleay, Or. 261

FOR SALE—8 room bungalow South Salem, nearly new, modern except furnace. Call 666 S to 6 evenings. 257

WANTED—Secondhand band instruments for beginners band in the public school. Phone C. A. Davidson, 1276W. 257

FOR SALE—Fine, all wool, tailor made overcoat, unused, size about 42. Worth $50, sell for $20. Address H S P 1500 Chemeketa St. 257

FOR SALE—Or trade, bay mare, 8 years old, weight 1150 lbs. A-1 traveler, suitable for single or double driving. Will sell cheap or trade in on good team. Phone 419 or 88F21 or write Fred Lemon, Rt. 3, box 159 258*

FOR SALE—Farm for sale, nearly 24 acres of first class fruit land about 14 acres under cultivation; all new buildings, gravity water system, close to school on good gravel road, one block from Yeoman station. C. M. Robinson, Rt. 6, box 25A, Salem, Or. 261

FOR SALE—River bottom land situated 15 miles north of Salem, of 151 acres, 40 acres cleared. Hard and cottonwood timber, house and barn. The finest kind of loganberry land at $65 per acre. Will take some trade. Merlin Harding at Salem Hardware Co. 261*

FOR SALE—45 acres land near Newberg, 25 acres fruit, mostly Italian prunes, all in bearing. Comfortable buildings, good teams, implements, feed, good dry house, under good fence. Will sell or trade for acre or two that would make good home. M. B. Ebbert, Newberg. 261

FOR SALE—130 acres east of Salem on good road, 120 acres cultivated and 50 acres now sowed to wheat. The buildings are new and modern. The house has 5 rooms and is on a sightly location; has fine water system to all buildings. This place is a real snap at $20,150. See Fred W. Durbin, 275 State St. 260*

AUCTION SALE — Monday, Nov. 3, 1919, at C. E. McIlwain farm one mile w estof North Howell school commencing at 1 p. m. All farm machinery, small tools and 1 Cleveland tractor, plows, disc, mower, rake, etc. 1 land plaster seeder. All farm and garden tools, 1 1000-lb. Chevrolet delivery car in good condition; all household goods. 257

Money To Loan.

On good real estate security
THOS. K. FORD
Over Ladd & Bush Bank, Salem, Ore.

MARION-POLK National Farm Loan Ass'n. Government money to loan at 5 1-2 percent. 303 Salem Bank of Commerce. W. D. Smith.

Federal Farm Loans

5 1-2 per cent interest. Prompt service, 34 1-2 years time. Federal farm loan bonds for sale. A. C. Bohrnstedt, 401 Masonic Temple, Salem, Oregon.

For Sale.

FOR SALE—3 houses on Union St. by owner. 445 Union St. 258

FOR SALE—House and lots cheap. Inquire 1566 Bellevue. 257*

FOR SALE—A few well bred R. I. Red cockerels. Phone 32F2. 260

FOR SALE — Pedigreed Chester White bull pigs. Phone 101F31. 258

FOR your ripe, juicy eating apples, phone 98F2, Walter Pearmine. 257*

FOR SALE—6 room house, 2 lots, fruit; bargain. Phone owner 1310J. 256

BEAUTIFUL wall tints 10s pound and up. Max O. Buren, Com. St. 276*

SNAP—6 room plastered house, for quick sale, $1000, half cash. Phone 794. 256*

FOR SALE—Pigs from five to six weeks old. G. W. Thurman, phone 32F13. 263

FOR SALE—If you are looking for houses call 1213 Center St. I have them on easy terms. 259

FOR SALE—1 five year old horse, weight about 1100. Farmers feed barn, High street. 256

FOR SALE—Cheap, 1000 lb. mare. See at Hunt's feed sheds, Remington. Phone 671R. 258

CAN make low price and terms on very fine piano. The Wiley B. Allen Co., 419 Court St. 257*

THREE fine organs for sale, low prices and terms. The Wiley B. Allen Co., 519 Court St. 257*

FARMS FOR SALE—A few bargains in dairy farms. Write to H. C. Porter, Aumsville, Marion Co., Or. 264

FERNS and palms and other potted plants for sale. Maruny's green house, 211 Miller St. Phone 916. 10-29

FOR SALE—1918 Ford roadster, in best of condition. Call mornings and evenings. 1246 S. Liberty St. 256

FOR SALE—7 room modern house on 390 Hoyt street, close to car line. Come and see what we have. 257

FOR SALE—Cabbage for kraut, excellent quality, 3 cents delivered. Phone 48F11 or Gervais, Or. Rt. 3. 257

TWO Houses, one modern on paved street, $2000 each. Will be sold in 20 days. Room 14, Bush bank building. 256

FOR SALE—Choice lot, close in, bearing fruit trees. Non-resident owner; very cheap. Room 8, Bayne bldg. 257*

FOR SALE—Holstein bull and 12 head of goats. Phone 45F11 after Journal Want Ads Will Sell It seven evening. 256

FOR SALE—3 factory buildings joining 4880 feet floor space, with 20x40 foot warehouse 803 N. Liberty St. W. Fennel. 259

FOR SALE—30 head Cotswold ewes and registered ram; also registered Shorthorn bulls. Cromley Bros., Phone 50F12. 260

FOR SALE—40 acres best soil, all under cultivation, some orchard, stock and implements, 6 miles north, $10,000. T-44 care Journal. 268

FOR SALE—Ford touring car $400, has good tires, and good engine, in fact, a good car all round. See it at Cherry City feed barn. 256

FOR SALE—By owner, seven room house, modern except furnace, two large lots and barn, good location. Terms. Phone 122 between 9 and 11 a. m. 258

FOR SALE—I have 50 farms listed to sell from 20 to 500 acres. Both improved and unimproved. Write V. R. Putnam, Woodburn, Or. 260

FOR SALE—40 acres, 5 cleared, raise onions; house, barn, chicken house, rest timber land; 7 miles from Cresswell. For particulars see 960 Highland Ave. 256

FOR SALE—Good income property. Lot 82 1-2x165 feet. Two good houses. One of best locations in Salem, one block from business part of city. Address XX Journal. 256

COWS FOR SALE—One Holstein, 4 years old fresh; one Jersey, will freshen in November; One Jersey, will be fresh last of December, still milking. Pearl Wood, Chemawa and Silverton road. 258

FOR SALE—150 acre farm, 120 under cultivation, balance pasture; 8 room house, fine large barn, granary, machinery house, hog and chicken houses, large silo; buildings $10,000, on hard surface county road, 1 mile from electric R. R. and station. This is a fine home as well as a good farm and investment. $18,000, on terms. V. R. Putnam, Woodburn, Ore. 257

For Rent

FOR RENT — A big house, fit for rooming house or four apartments. Phone 586J. 256

FOR RENT—Good farm for rent, eith cash or shares, immediate possession given. See J. H. Lauterman Argo hotel.

FARMS for rent. One of 153 acres and one 81 acres, 1 1-2 miles west of West Stayton, cash rent. Inquire of J. W. Nipple, West Stayton. 256

WANTED — Want to buy three or four room house with corner lot. For sale, 5 room bungalow with basement and good plumbing, $1650. Strictly modern bungalow close in, $6300. 5 acres loganberries, good buildings, $3500. F. L. Wood, Bayne bldg. 257*

FOR RENT— 9 acre farm to rent mostly in cultivation, good house and out buildings, want to plant most of it in prunes and berries, team and implements furnished. Best of loganberry land for sale in small tracts, easy terms. W. J. Turnidge, Talbot, Or., on Oregon Electric. 256

Wanted.

WANTED — White Leghorn pullets. Call 93F3. 257*

WANTED—To lease a large house close in. Phone 1281. 256

WANTED—King apples. A. K. Swanson, 1757 Waller St. 256

WANTED—An extra good young Jersey milk cow. Phone 2135J. 257

WANTED—Moving and hauling. The Biederman Transfer. Phone 1608J. 264

WANT to buy six or seven room modern bungalow, on terms. Uhene 492. 257*

WANTED — Highest price paid for fat cattle and milch cows. Phone 1576W. 279

WANTED—Axminister or velvet rug 8-2x10-6 or 9x12. Address A B care Journal. 256

WANTED—Two loans of $750 each. Good security. Address Loan care Journal. 257

WANTED—To buy three tons of clover hay and four cord of wood. W. H. Conn, Rt. 8. 256

WANTED—Nice three or four room furnished apartment. No children. W, 558 State street. 256

WANTED — At once stenographer. State experience and salary wanted. J-2 care Journal. 256*

WANTED—Housekeeper, old couple, middle aged preferred. Work light. Address 10 care Journal. 256

WANTED—To buy apartment house furnished or unfurnished. Geo. J. Parks, 365 N. High. Phone 645. 257

WANTED—High school boy wants place to work for room and board. Adress box 100 care Journal. 259

WANTED — To rent, six or seven room modern house, close in, furnished or unfurnished by reliable party. No children. Wm. Neimeyer, 444 State St. Phone 167.

WANTED — Ladies and gents garments to remodel, no alterations too difficult. Mrs. C. Ezra Sparks, lady tailor. C. Ezra Sparks, man tailor. Call room 2, 442 State St. 260

WANTED — Hello, hello! Another new and secondhand furniture store, 415 S. 12th, a block from S. P. depot. If you have anything to offer call for H. M. Canon. Phone 966. 260*

WANTED--Experienced, reliable man and wife desire care of small dairy farm, will give best of care for one half the proceeds. Address care Mrs. A. Northcut, Rt. 5, box 7. 256

Used Cars for Sale.

TO Oakland owners, we are fully prepared to take care of your cars no matter in what shape they are in and can guarantee absolute satisfaction. We are also prepared to do first class repair work on any make of cars. American Automobile Co.,

AUTO PAINTING—We will be open for business on and after Oct. 1st at 156 S. 12th St. We are in a position to give you good service in auto painting and laundry. Your patronage will be appreciated. All work guaranteed. Gullett Bros. 10-29

Second Hand Goods.

No Cash Required—Good overcoats, shoes and suits, all kinds of musical instruments, shotguns, rifles, heating stoves, gas stoves, suit cases and 1000 other useful articles to sell or trade. What have you? The Capital Exchange, 337 Court St. Phone 493.

FURNITURE HOSPITAL — I have opened a first class shop repairing and refinishing of all kinds, upholstering a specialty. Will call and estimate your work. Phone 1742. M. Brown, 1201 S. Commercial St. 275

LIBRARIES bought and sold. Sims, 143 N. High. Phone 340. 266*

Why Sell For Less?

WE will pay you more cash for your household goods. Get our bid before you sell. Peoples Furniture and Hardware Store, 271 N. Commercial street. Phone 734.

Lost And Found.

LOST—4-year old gray filly. Finder phone 1257. 256

LOST — On State street, Saturday, gold wrist watch, Elgin, closed face Finder return to Vivien E. Beal, Box 116, Newberg, Or. $5 reward. 256

Stove Repairing.

STOVES rebuilt and repaired. 50 years experience; Depot National and American fence, sizes 26 to 58 inches high. Paints, oils and varnishes, etc., loganberry and hop hooks. Salem Fence and Stove Works, 250 Court street. Phone 124

Safety Razor Blades.

SAFETY razor blade sharpening machine, first installed at A. B. Stewart Repair Shop, 347 Court St.

D. H. MOSHER
DOES
HIGH CLASS LADIES
TAILORING

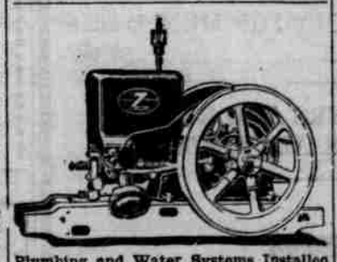

Plumbing and Water Systems Installed
banks-Morse Gas Engines
by GRABER BROS., 141 South Liberty St., Phone 550. Also agent for Fair-

Water Company.

SALEM WATER COMPANY—Office corner Commercial and Trade Sts. Bills payable monthly in advance. Phone 606.

We Want.

Your used furniture, stoves, carpets and tools, as we pay fair prices for everything. Call 947.
CAPITAL HARDWARE & FURNITURE CO.
285 North Commercial St.

Everything Electrical.

SALEM ELECTRIC CO., Masonic Temple, 127 North High. Phone Main 1209.

Optometrists.

DR. L. HALL WILSON—Specialist in the Modern Scientific application of glasses for the aid of vision and the relief of eye strain and headache. Office closed Saturdays. Office 210-211 U. S. bank building. Phones, office 145; res. 1244.

DR ALBERT R. MILLER, Optometrist, eyes examined and glasses fitted. Broken lenses duplicated. Hours at office daily, 4 p. m. to 6 p. m. Saturday 9 a. m. to 5 p. m. Appointment by phone any hour. 510-12 U. S. bank. Phone 341. 278

Wood Saw.

PHONE 1754R. Our prices are right. W. M. Zandler, proprietor. 1255 N. Summer street, Salem, Or.

Good Buys.

10 acres of bearing Italian prunes located 4 miles south on hard road, six and 9 years old. Price $5500.

20 acre tract, all cultivated, 4 acres of logans, 10 acres apples and cherries, good 5 room plastered house, and barn, well. Price $7500.

Six room modern bungalow, basement. Price $2500, $1000 down.

11 acre tract located 4 miles from Salem, 5 acres of 12 year old Italian prunes, balance cultivated. Price $5,000, $1000 down, balance 5 years 6 per cent interest.

5 acres of good land, 100 bearing Italian prunes, house and barn, family orchard. Price $2750, $750 down, balance $300 per year, 6 per cent int.

44 1-4 acre tract, 30 acres cultivated, balance pasture and timber, house and barn, family orchard, 2 acres of logans, 8 acres of prunes, three horses, cow, three pigs, 100 chickens, 100 bushels oats, hay, some wheat, good buggy, machinery. Price $4500, 1-2 cash, balance 4 years, 6 per cent int.

30 acre tract, 10 acres of loganberries in first class condition, 3 1-2 acres prunes, small buildings, best of soil. Price $15,000.

112 acre farm, 70 acres cultivated, balance pasture and timber, best of soil, good modern house, barn, rock road, 5 miles from Salem. Price $165 per acre.

20 acre tract all cultivated, good house, barn, well, gravel road. Price $5000, $2500 down, balance 6 per cent interest.

W. H. Grabenhorst & Co.
275 State street 257*

CLOSING AN ESTATE—
A good modern 6 room cottage, full cement basement, cement walks, large corner lot, fruit, berries and grapes; you'll have to hurry to get this. $2250, $1000 cash, balance to suit. John H. Scott Realty Co., 228 Oregon bldg.

Look Here.

We have something too
3 cottages, modern, close in; selling from $2250 to $3500.
6 one-acre tracts, 4 of them with good cottages on, all close to car line, best of soil; selling from $1000 to $2250.
20 acres 8 miles south, part timber, part in fruit; 4 acres beaverdam land, small house and barn, on rock road.
240 acres west of Airlie, 120 acres bottom land, cultivated, burnt off in pasture, 60 in cultivation, fair house, 2 big barns, at station on Valley & Siletz railroad; 30,000 feet good piling. $40 per acre; will trade for small valley ranch. A snap for a short time only.—W. McLaren, room 25, 180 N. Com. St. 257*

Advance Rumely Ideal Separators.

A separator to fit every farm, 4 sizes, 22x36, 28x44, 32x52 and 36x60. Wood or steel, and a Rumely tractor to fit every size separator.
Wm. H. Trumn, local agent, Salem, 263 N Commercial. Phone 413.

Auctioneers.

G. SATTERLEE
Office 124 South Liberty street. Phone 937, 1211. Real estate and stock sales.

W. F. WRIGHT, Turner auctioneer. Why not get him. He only charges 2 per cent.

Miscellaneous.

CHIMNEY sweep, furnaces cleaned. Phone 191. 262

SHOE repairing shop 419 South 12th oposite depot. 258

BOARD and room. Heated sitting room for boarders use. Reasonable. 1786 State St. 257

"WALFELT" superior to cloth at about half price. Max O. Buren, Com'l. St. 276*

REX Dry paste, no cooking required, works better and sticks tighter than flour. Max O. Buren, Com'l St. 276*

TAKEN UP—5 hogs estray came to my place. Please come and describe property and pay damages, and feed bill and for this av. M. Leagele, Salem, Rt. 8. 259

Oleson's Auto Exchange

349 N. COM. Y. M. C. A. BLOCK
Buys, sells and exchanges used cars
Universal tractor attachment fits any car, $275, pulls 2 14-in. plows.
20 used cars for sale or trade:
3 Fords, $375 to $475
1917 Saxon Six $675
1915 Overland, fine condition, an exceptional buy $450
5 Studebakers $200 to $1300
1 Ford truck, fine condition, $625
Many other good buys.
We sell oils, grease, gasoline, used auto parts, tires and accessories.

Lodge Directory.

CHEMEKETA Lodge No. 1 meets every Wednesday evening at 7:30 at I. O. O. F. hall.

KNIGHTS OF PYTHIAS MEET AT McCornack hall on every Tuesday at 8. Harry Levy, C. C.; P. J. Kuntz K. R. & S.

ROYAL NEIGHBORS OF AMERICA, Oregon Grape camp No. 1360 meets every Thursday evening in McCornack hall. Elevator service. Oracle, Mrs. Carrie E. Bunn, 648 Union St. recorder, Mrs. Melissa Persons, 1415 N. 4th St. Phone 1436M.

UNITED ARTISANS—Captial Assembly No. 84 meets every Thursday at 8 p. m. in Masonic Temple. Glenn C. Niles, M. A.; C. A. Vibbert, secretary, 340 Owen street.

MODERN WOODMEN OF AMERICA —Oregon Cedar Camp No. 5246 meets every Thursday evening at 8 o'clock in McCornack building, Court and Liberty streets. W. M. Persons, V. C. Frank A. Turner, clerk.

DR. JOHN L. LYNCH—Otseopathic physician and surgeon, 404 Oregon bldg. Res. Phone 58F5. Office phone 1394. 270

DR. WM. B. MOTT, formerly of Portland, has located in Salem occupying the offices of his late father, Dr. W. S. Mott, 407-408 Bank of Commerce bldg. Office phone 383, residence phone 696.

Best Buys.

30 acres all cultivated, well fenced, woven wire fence on three sides, one side rail, good barn, half mile from town, great snap, $2350, terms on part if desired.

110 acres, 95 cultivated, 15 pasture, some timber, 12 acres in 5 and 6 year old prunes, 11 acres in one year old; family orchard in bearing, 1 acre Royal Anne and Governor Wood cherries, 12 years old; all orchard in good condition; 7 room plastered house, 6 years old; hot and cold water, barn 30x48x18, machine shed and garage, all necessary out buildings, place watered by well and spring, all woven wire fenced and cross fenced, 3 miles of Oregon normal school; equipment as follows: 3 horses, 2 colts, 4 milk cows, 2 yearling calves, 15 head hogs including brood sows, 50 chickens, 2 wagons, 7-foot binder, 3 plows, spring tooth harrow, corrugated roller and lot of other tools and implements. $18,500, $8000 cash, $10,500 terms 6 per cent.

29 acres, 21 acres cultivated, 8 acres stumps, 3 acres mixed orchard, fair house and barn, water system, macadamized road, half mile from school and church, 6 miles from Salem. $7350, terms on part.

60 acres, 45 cultivated, 15 timber pasture, all but 5 tillable; woven wire fence, well watered, fair 6 room house good barn and out buildings, 2 1-2 miles from good town, macadam road. $6000, $2500 cash, $3500 terms 4 per cent.

40 acres river bottom land, 20 cultivated, good improvements, good fence, stock, farming implements, etc. all included; 2 miles from good town on paved road. $8000.

219 acres, 125 cultivated, 94 timber, 139 river bottom, 7 room house, large barn, other out buildings, all stock and equipment hop houses, 6 miles from good town, $80 per acre; terms on part.

137 acres, 90 cleared, balance pasture and timber, family orchard, house, barn, dandy good ranch. $80 per acre; mile and half from town in very prosperous community; terms on $5000 6 per cent.

HOUSES

7 room fully modern house, finest panel and wood work, furnace, large lawn, complete set of out buildings, garage, cement floor, cost $7500 six years ago, all in first class condition, offered for a short time at $5000, terms on part.

5 room modern bungalow, well planned, good porches, curbed lawn, cement walks, garage, wood shed, chicken house. $1750, $300 cash, $25 per month, 7 per cent.

Well built 5 room modern house, east front, lots of fruit, close to school graveled alley. $1850, $1050 cash, balance terms.

5 room bungalow, fire place, large porch, east front, fine garden spot. $2000, half cash.

5 room cottage, large rooms, 2 50-foot lots, macadam street, good repair. $1350, half cash.

7 room plastered, well built house, 75-foot front on State street, pavement paid; fruit and shrubbery. $2,350, $750 cash, balance 7 per cent.

Socolofsky.
341 State street

Good Buys.

8 rooms nicely improved, fine lot, some fruit, streets improved, best location in city; look it over, 354 N. Winter St. $4500, $1500 cash, balance long time.

8 rooms modern, improved streets, a real snap, 1096 Chemeketa St. $2,750 for a quick sale.

7 rooms, large lot, all kinds of fruit, bath, electric lights and toilet, 1272 Fir St. $2250, $1000 cash; look at it.

6 rooms modern; a dandy home for some one at $2300; 1860 S. Church St.

5 room modern bungalow, two lots; this is a swell place, 1695 N. Liberty St. $2500, $800 cash, balance two years.

5 room modern house; a real snap in S. Salem, one block off street car, $2200, $600 cash, balance monthly.

We have several 4 to 6 room good houses from $900 to $1500 on easy payment plan. See us when you want a house or farm.

John H. Scott Realty Co.
228 Oregon bldg

Investigate These Bargains.

10 acres of best soil, 5 acres bearing prunes, 2 acres loganberries and 2 acres strawberries, new set buildings. Snap, $4000.

30 acres river bottom choice garden land, buildings and orchard. Only $200 per acre.

35 acre farm 3 miles from Salem, best loam soil, good buildings, orchards, berries. Snap, $300 per acre.

Choice 19 acre bearing prune orchard near Salem, best buy around Salem at $500 per acre; will pay 50 per cent on investment.

125 acre river bottom farm near Salem, farm buildings and 50 acres bearing orchard. Fine investment for $16,000; terms.

For bargains and investments.

Perrine & Marsters
212 Commercial Club bldg.

Market News

Grain: Wheat, soft white No. 1 $2; feed oats 80c; milling oats 86c; hay, cheat, new $17; hay, oats, new $18@20; mill run $44@45

Butterfat: Butterfat, 69c; creamery butter, 67@69c.

Pork, veal and mutton: Pork on foot 13c; veal fancy 20c; steers 7@8c; cows 5@7 1-2c; spring lambs 10c; ewes 4@5c; sheep, learlings 6c.

Eggs and poultry: Eggs cash 62c; light hens 18@20c heavy hens 24c; old roosters 15@16c; springs 26c.

Vegetables:: Onions, per sack $3; celery doz. 90c; tomatoes 90c; potatoes 3c; sweet potatoes 5c.

Fruit: Oranges $7@7.50; lemons $9; bananas 10c; honey extracted 20c; bunch beets 45c; cabbage 2½c; head lettuce 60c; carrots 45c; grapes, Malagas 10c; grapes, Tokays 10c.

Retail prices: Eggs dozen 70c; creamery butter 75c; country butter 68c; flour, hard wheat $3.10@3.25.

PORTLAND MARKETS

Portland, Or., Oct. 29.—Butter, city creamery 66@67c; Eggs selected local ex 64@72c; hens 26@28c; broilers 22@27c; geese 15c; cheese 33@35c.

Live Stock.

Cattle: Receipts 399; tone of market steady; good to choice steers $9@9.50; fair to medium steers $7@8; common to fair steers, $5.50@6.50; choice to good cows and heifers $6.50@7.50; canners $3@4; bulls $5@6.50; calves $8@14.

Hogs: Receipts 38; tone of market steady; prime mixed $13.50@14.00; medium mixed, $13.00@13.50; rough heavies, $11.00@11.50; pigs, $12.00@13.00.

Sheep: Receipts 118; tone of market steady; prime lambs $11.00@11.50; fair to medium lambs $10.00@10.50; yearlings $8.00@9.00; wethers $7.50@8.50; ewes, $5.00@7.00.

CHOO-CHOO'S ARE SOME COAL CONSUMERS

In 1917 the production of coal in the United States is estimated to have amounted to 637,000,000 tons, of which 155,000,000 tons were consumed by locomotives, or 22 per cent of the total.

FARM FOR SALE.

By owner, 18 acres improved red soil fruit farm at Sunnyside, 7 miles south of Salem, on rock road near highway, good locality. 7 acres prunes mostly 5 years old; strawberries set in entire orchard; 3 acres loganberries, 3 acres good potatoes, 4 room house, barn almost new, several out buildings, family orchard, etc., balance good stump pasture, wire fence. Terms 1-2 cash priced cheap at $5000. Owner, S. R. Pearson, Turner, Or., Rt. 2, box 55c. Phone 12F5. 258

Niemeyer's Buys.

5 room modern house on S. 14th St. $2250. Easy terms.

4 room modern house on N. 24th. Lot 40x100. $1500. Cash $300, terms for balance.

8 room modern bungalow on North Capitol. Young fruit. Lot 50x100. $3,500.

1 1-2 acres near carline. 8 room modern house. Barn. Family orchard, berries. $4750.

12 acres 2 miles from Salem on good road. 6 acres orchard, balance cultivated. Modern bungalow; good barn. $6000.

320 acres near Flaxcombe, Canada. Well improved. $12,000. Trade for farm in Willamette valley.

52 acres near Independence, all cultivated. Well fenced. Good house and barn. Family orchard. Some stock. $8000.

Just real estate and high class investments. 215-216 Masonic bldg. Phones 1000, 1014. 256*

Scavenger.

Salem Scavanger—Garbage and refuse of all kinds removed on monthly contracts at reasonable rates. Cess pools cleaned. Dead animals removed. Office phone Main 167.

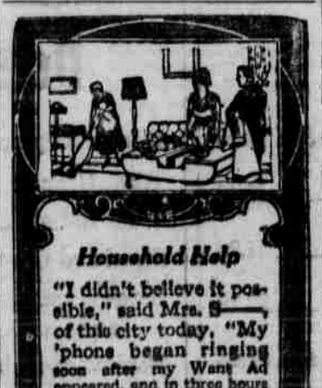

Household Help

"I didn't believe it possible," said Mrs. S——, of this city today, "My 'phone began ringing soon after my Want Ad appeared, and in three hours I had engaged the best maid we have ever had. I can't praise your Want Ads enough."

Read and Use the Want Ads in

The Capital Journal

KING ALBERT GETS THRIFT STAMP FREE

San Francisco School Boy Jumps Royal Car; Writes "Dear King" Letter.

San Francisco—Somewhere in the personal effects of King Albert of Belgium reposes a thrift card with a United States Government Thrift Stamp attached. The King is that much ahead. There is a kid in San Francisco who is that much out.

As King Albert stepped into his automobile after the official reception in San Francisco, Richard Siprelle, eleven years old, leaped upon the running board to sell the King a Thrift Stamp. He thrust the card and stamp into the King's hand. The King looked at him and then said, smilingly, "Thank you."

Just then the King's car lurched forward and the King was gone with the Thrift Stamp and the 25 cents for which a Thrift Stamp sells.

However, Richard didn't want the "two-bits" as the following letter which he has written to King Albert will show.

San Francisco, Calif.
1341 Grove St.,
Oct. 17, 1919.

Dear King Albert:—

I am the boy who hopped on the running board of your auto, when you was at the City Hall in San Francisco Cal.

I gave you a Thrift Stamp to show what the U. S. goverment has there children invest in.

These stamps not only help's the goverment to pay its debts, but it saves money for you, so when you get big you can, take these cards which hold 16 Thrift Stamps and give to a banker and he will give you five dollars, as you make a dollar profit.

I am sending you this letter to ask if you dont think it would be a good thing, to have for the children and people, of Belgium?

I would like for you to answer.

I would also like an autograph photograph of you to.

From your unknown but always your friend

RICHARD SIPRELLE
Address 1341 Grove St.
San Francisco.

—W—S—S—

CALIFORNIA LABOR BODY BACKS THRIFT

California State Federation Recommends Government Agent in Each Union.

Bakersfield, Cal.—Recognizing thrift as an economic weapon making for independence of the workingman, the California State Federation of Labor, in its twentieth annual convention here, adopted resolutions introduced by President Daniel C. Murphy endorsing the government's 1919 thrift and war savings stamp campaign and recommending to all affiliated local unions in the state the appointment of a thrift agent with a revolving fund adequate to handle thrift and war savings stamps and treasury savings certificates. The vote on the resolution was unanimous.

After pointing out that thrift and war savings stamps afford "many of small earnings a safe, sound and guaranteed method of government investment of hard earned savings," the resolution memorialized federal authorities to perpetuate the government's war savings institution, stating that it has "stimulated freedom of action and independence on the part of wage earners."

President Murphy of the Federation said:

"I feel that the continuation of the teaching and practice of thrift by the government is of vital importance to the wage earners of the nation. At this time particularly it is important that every wage earner help to bring exorbitant prices to a normal level by saving every cent he can, thus cutting down the demand for luxuries and permitting the use of the capital saved for the production of necessities."

METAL GOGGLES FOR DOUGHBOYS

Shrapnel goggles are made of metal entirely, except a pad of rubber between them and the flesh for protection's sake, and the wearer sees through a slot in the metal in front of his eyes. This is large enough for him to obtain a clear view of the surroundings, but not large enough to permit of the passage of missles.

5½%-FARM LOANS-6%

WE LOAN MONEY FOR FIVE YEARS. WE ALLOW YOU TO PAY $100.00 OR MULTIPLE ON THE PRINCIPAL ON ANY INTEREST DATE.

WE CLOSE OUR LOANS PROMPTLY.

HAWKINS & ROBERTS
205 Oregon Building