

Follow Local Sports
with your local newspaper
home-delivered or online!

209 NW First Street
Enterprise, OR
541-426-4567

Wallowa County
CHIEFTAIN

Like us on Facebook
Find us online at
wallowa.com

Deadline for classified ads
10:00 am
Monday

Find the crossword puzzle on page A6

E	D	I	T	M	I	D	A	S	X	M	A	S			
L	I	N	E	I	C	A	R	E	A	O	N	E			
M	A	K	E	A	M	E	N	T	A	L	N	O	T	E	
S	L	Y	L	O	C	K	E	A	S	E	D				
			V	I	S	A		B	A	D					
S	T	O	P	G	A	P	M	E	A	S	U	R	E		
H	A	T	S		O	G	R	E	A	K	C				
A	T	E		B	E	T	O	N		S	I	R			
H	E	R		B	A	L	I			U	T	N	E		
		R	I	T	E	S	O	F	P	A	S	S	A	G	E
				O	L	E		A	S	I	A				
P	I	A	N	O		A	G	E	D		B	U	S		
A	N	T	I	W	A	R	M	O	V	E	M	E	N	T	
I	C	O	N		G	E	O	D	E		A	L	T	O	
D	A	N	G		O	S	K	A	R		P	L	O	W	

WALLOWA COUNTY SENIOR MEAL MENU

Meal sites are open for in-dining!
Meal site information: Wallowa 886-8971, Enterprise 426-3840, Home delivered meals 426-3840.

Mon. Apr. 11: Roast beef, mashed red potatoes & gravy, buttered carrots, mixed fruit & apple crisp (sponsored by Wallowa Assembly of God)

Wed. Apr. 13: Baked ham, roasted red potatoes, seasoned green beans, broccoli salad & strawberry shortcake (sponsored by Rotary Club)

Fri. Apr. 15: Chicken fajita with salsa & sour cream, Spanish rice, green salad, pears & brownie (Thank you volunteer Meals on Wheels drivers)

ENTERPRISE SCHOOLS
(Milk, fruit & vegetables served with all meals)

Mon. Apr. 11: Breakfast: Bacon & eggs
Lunch: Pork chops w/mashed potatoes & corn

Tue. Apr. 12: Breakfast: Ham & potatoes
Lunch: Tacos & refried beans

Wed. Apr. 13: Breakfast: Pancakes
Lunch: Mac & cheese and broccoli

Thur. Apr. 14: Breakfast: Biscuits & gravy
Lunch: Corn dogs & fries

Fri. Apr. 15: Breakfast: Waffles
Lunch: Pizza

To sponsor a senior meal, call 426-3840 or stop by the Community Connection office.

Bon Appétit



Sierra Dawn McClain/Capital Press

Irrigation systems on a farm near Mount Hood.

Nine water rights tools for Oregon farms and ranches facing drought

By **SIERRA DAWN McCLAIN**
Capital Press

SALEM — As much of Oregon faces another year of drought, water experts say farmers and ranchers should be aware of all the tools available to them under the state's water laws.

At a seminar Tuesday, March 31, Elizabeth Howard, Oregon water law attorney, and Lindsay Thane, natural resources attorney, both of Schwabe, Williamson & Wyatt, spoke about nine tools for farmers through the state Water Resources Department, or OWRD.

"There are tools available to water users, especially in drought years," said Thane.

Drought transfers: If Oregon's governor issues a drought declaration for a county, water users in that county can then access emergency water use tools, one of which is a "drought transfer."

According to Thane, a farmer can apply for an expedited, short-term drought transfer of their water right to change its type of use, place of use or location of the point of diversion.

Temporary emergency water use permits: This tool is also only available to drought-declared counties.

According to Thane, if an existing surface water right doesn't have enough water during drought — for example, a stream dries up — then the farmer can apply for an emergency permit to temporarily tap into groundwater.

These expedited applications should take 10 days to process.

Temporary transfers: A temporary transfer allows farmers to move water to areas of critical need.

Applicants need not come from a drought-declared county.

A farmer can change the place of use, point of diversion or type of use of a certified water right and can move water on their own property or temporarily transfer to another farmer.

Unlike the first two tools, a temporary transfer takes longer to apply for and process.

"This isn't a particularly speedy process most of the time," said Thane.

Howard said this tool "is really good to think about for long-term planning."

Agriculture water use transfers: Howard said an agriculture water use transfer can be useful during hot and dry years.

The tool enables a farmer with an existing irrigation water right to use that right for purposes other than irrigation — "incidental agricultural uses" including dust control, keeping farm animals cool or giving drinking water to livestock within limitations.

Limited licenses: A limited license is a short-

term tool for a farmer who does not have water right.

According to Howard, a farmer can apply for a limited water license to establish a crop for which further irrigation won't be required, such as a vineyard or hazelnut orchard, or to mitigate the impacts of drought when water is needed "to avoid irreparable damage to the user's crop."

Exempt water uses: Howard said it's also useful for farmers to be aware of exempt water uses in Oregon — opportunities to use water within limitations without applying for a permit.

Farms may qualify for the surface water stock water exemption, commercial and industrial uses exemption and domestic water rights exemption.

Conserved water rights: A conserved water right allows a farmer to shrink a water right temporarily and move the balance to other places, such as to in-stream flows that benefit fish.

New water right: A farmer can also apply for a new water right, but these are difficult to get.

"It's pretty much impossible to get a surface water right in Oregon right now because basically all the water has been allocated," said Howard.

Thane said getting a new groundwater right is more plausible, but OWRD has labeled some parts of Oregon as "groundwater restricted areas" where new wells can't be drilled.

Stored water right: The final tool is called a stored water right, enabling a farmer to create a

pond or reservoir.

For this tool, said Howard, a farmer needs two rights — the right to store water and the right to remove

water from a reservoir or pond for a specific purpose. The right to store water is separate from the right to use the stored water.

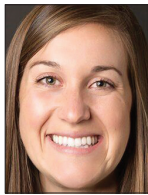

Spring is coming!
Save 50% on heating costs with Rinnai Propane Heaters!

Rinnai
Heaters and other HVAC Parts & Services
not just propane!

Ed's Ed Staub & Sons
Energy Community Service. 201 East Hwy 82 Enterprise, OR • 541-426-0320

Additional rebates up to \$100 apply.

It's Spring!

LET US HELP YOU

- Purchase a Home
- Purchase a Rural Home with Acreage
- Build a Home ► Purchase a Lot
- Remodel ► Refinance

INQUIRE AT YOUR LOCAL BRANCH OR CALL:

Raymond Seastone
541-676-9888
541-922-2828

Arletta Arnsperger
509-546-7262

Kaitlin Orcutt
541-303-8281

SERVING MULTIPLE Oregon/Washington Construction Lending Areas

Bank of Eastern Oregon
Member FDIC

ALL LOANS SUBJECT TO CREDIT APPROVAL
KAITLIN-NMLS #1043345/RAYMOND-NMLS # 937744/ARLETTA-NMLS# 508276 / RATES & TERMS MAY VARY.

YOU DON'T HAVE TO GO IT ALONE.
THERE IS STRENGTH IN REACHING OUT.

call 541-426-4524
or 541-398-1175 (24/7 crisis line)
Confidential support is available today.

WALLOWA VALLEY CENTER FOR WELLNESS
wvcenterforwellness.org
in partnership with **Safe + Strong**