



Josephy Center/Contributed image
Roger Amerman will teach a class on Native American beading Feb. 26-27 at the Josephy Center.



Josephy Center/Contributed image
Learn how to add color to metal in a workshop on Jan. 8 at the Josephy Center for Arts and Culture, taught by Dona Miller

NATIVE AMERICAN BEADING WITH ROGER AMERMAN

This two-day workshop is set for Feb. 26 from 10 a.m.-4 p.m. and Feb. 27 from 9 a.m.-1 p.m. Cost is \$150.

Workshop participants will learn the basics of beading with seed beads, sizes 10/0 and 11/0, as well as a two-needle process in order to construct a beaded neck bag. This method

of bead stitching is referred to as "contour" and "lane" bead stitching.

Roger Amerman is an enrolled citizen of the Choctaw Nation of Oklahoma, a former park ranger with the U.S. National Park Service (Whitman Mission National Historic Site, Walla Walla), as well as a highly accomplished artist who competes and has been featured throughout the United States.

WALK-IN WEDNESDAY WORKSHOP

Every Wednesday, Pamela Beach offers a walk-in workshop from 10 a.m.-noon. Cost is \$20. Participants can explore various medium disciplines and techniques. All skill levels are welcome. The first Wednesday of every month will be watercolor with Dawn Norman. Masks and proof of COVID vaccination are required. Class is limited to 10 students.



Introduction to Block Printing

with Heidi Muller

January 22, 2022
1:00 pm - 4:00 pm
\$65

Learn the basic techniques for block printing.

proof of covid-19 vaccination required
register at josephy.org



Josephy Center/Contributed image

**BLUE SUMMIT
REALTY GROUP**
541-605-0765

102 Greenwood St., • La Grande, OR 97850 • www.bluesummitrealtygroup.com

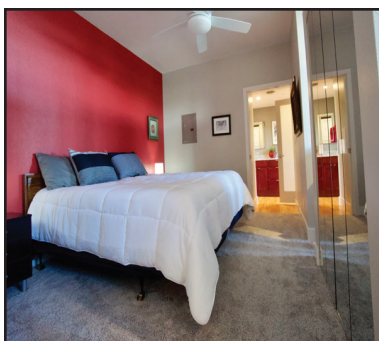

**HOMEROOM #36
IS A GREAT
PLACE TO
STAY FOR THE
HOLIDAYS
OR
SKI SEASON**



MORE INFO AT
WWW.CHURCHILLBAKER.COM



Custom frame shop dedicated to great customer service, design, and quality products.

Royal Artisan

1912 Main St.

Baker City, OR 97814

541.465.4547

katephill843@gmail.com

The mountains are calling...



Located in beautiful Eastern Oregon, the Blue Mountain Hospital District serves our rural Grant County region.



Join the dedicated, family-like team that cares for our community while enjoying the quiet lifestyle remote living has to offer.

Currently Seeking

- Family Nurse Practitioner - Family Clinic
- Certified Nursing Assistant - Hospital & Long-Term Care Center
- Registered Nurse - Family Clinic
- Registered Nurse - Labor & Delivery/Med-Surg/ED RN
- General Surgeon - Hospital Surgery Clinic
- Radiology Technician - X-Ray, CT, MRI, Hospital Imaging
- Licensed Practical Nurse (LPN) - Long-Term Care Center
- Physical Therapist - Outpatient
- Physical Therapist - Home Health
- Certified Surgical Technologist (CST) - Hospital Surgery Clinic
- and more!



www.bluemountainhospital.org/careers

M
A
R
K
I
N
G